CIBIL
Part of TransUnion

## CIBIL Score & Report

Control Number : 9,60,81,78,664
Date : 15/09/2025

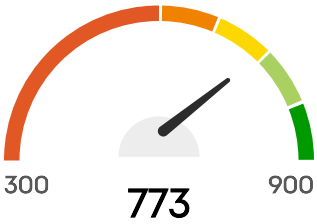


### Hello, ARVIND KUMAR ARVIND KUMAR

Your CIBIL Score is **773** as of Date : 15/09/2025

CIBIL Score is a 3 digit numeric summary of your credit history & ranges from 300 to 900.

This section reflects your CIBIL Score, which is widely used by loan providers to evaluate loan applications. Your score ranges between 300 and 900, and is calculated based on the information available in the "Accounts" and "Enquiry" section of your CIBIL Report. The closer your score is to 900, the more confidence the lender will have in your ability to repay the loan. Higher your score, the better chances of your application getting approved.

## PERSONAL DETAILS

| | |
|---|---|
| **Name** | ARVIND KUMAR ARVIND KUMAR |
| **Date Of Birth** | 21/02/1979 |
| **Gender** | Male |

## IDENTIFICATION DETAILS

| | |
|---|---|
| **Identification Type** | Income Tax ID Number (PAN) |
| **ID Number** | AGJPK8728N |
| **Issue Date** | - |
| **Expiry Date** | - |
| **Identification Type** | CKYC |

| | |
|---|---|
| ID Number | 40087096368667 |
| Issue Date | - |
| Expiry Date | - |

## ADDRESS DETAILS

**Address**
3316E SECOND FLOOR CHANDERLOK DLF PHASE 4 NEAR Haryana 122002

| | |
|---|---|
| Category | Residence Address |
| Residence Code | Owned |
| Date Reported | 07/03/2025 |

**Address**
3316E SECOND FLOOR CHANDERLOK M G ROAD METRO STATION DLF PHASE 4 CHAKARPUP (74) GURGAON 122002 Haryana 122002

| | |
|---|---|
| Category | Residence Address |
| Residence Code | - |
| Date Reported | 31/12/2023 |

**Address**
ADVANCE INDIA PROJECTS LTD THE MASTERPICECE GOLF COURSE ROAD GROUND FLOOR SEC 54 GURGAON 122002 Haryana 122002

| | |
|---|---|
| Category | Office Address |
| Residence Code | - |
| Date Reported | 31/12/2023 |

**Address**
BUS STAND POST OFFICE DUDHI DISST SONBHADRA PIN:203301 Uttar Pradesh 231205

| | |
|---|---|
| Category | Permanent Address |
| Residence Code | - |
| Date Reported | 31/12/2023 |

## CONTACT DETAILS

| | |
|---|---|
| Telephone Number Type | Office Phone |
| Telephone Number | 9818589258 |
| Telephone Extension | - |
| Telephone Number Type | Not Classified |
| Telephone Number | 09818589258 |
| Telephone Extension | - |
| Telephone Number Type | Mobile Phone |
| Telephone Number | 919818589258 |
| Telephone Extension | - |
| Telephone Number Type | Not Classified(e) |
| Telephone Number | 9818589558 |
| Telephone Extension | - |

## EMAIL DETAILS

**Email ID**

ARVINDKUMAR@JMDGROUP.IN

ARVINDKUMAR@AIPL.COM

AR.V@REDIFFMAIL.COM

ARVINDKUMARCA@GMAIL.COM

## EMPLOYMENT DETAILS

| | |
|---|---|
| Account Type | Used Car Loan |
| Date Reported | 15/05/2025 |
| Occupation | Salaried |
| Income | - |
| Monthly / Annual Income Indicator | - |

| | |
|---|---|
| Net / Gross Income Indicator | - |

## ALL ACCOUNTS

### OPEN ACCOUNTS

**Member Name**
HDFC BANK

**Account Type**
Used Car Loan

**Account Number**
465633611

**Ownership**
Individual

#### ACCOUNT DETAILS

| | |
|---|---|
| Credit Limit | - |
| Sanctioned Amount | ₹2,97,400 |
| Current Balance | ₹2,79,988 |
| Cash Limit | - |
| Amount Overdue | ₹0 |
| Rate of Interest | - |
| Repayment Tenure | - |
| EMI Amount | - |
| Payment Frequency | Monthly |
| Actual Payment Amount | ₹7,005 |

| | |
|---|---|
| Date Opened / Disbursed | 04/03/2025 |
| Date Closed | - |
| Date of Last Payment | 07/08/2025 |
| Date Reported And Certified | 31/08/2025 |
| Value of Collateral | - |
| Type of Collateral | - |
| Suit - Filed / Wilful Default | - |
| Credit Facility Status | - |
| Written-off Amount (Total) | - |
| Written-off Amount (Principal) | - |
| Settlement Amount | - |

## PAYMENT STATUS

**Payment Start Date**

01/03/2025

**Payment End Date**

01/08/2025

**Payment History**

| | |
|---|---|
| Aug 2025 | 0 |
| Jul 2025 | 0 |
| Jun 2025 | 0 |
| May 2025 | 0 |
| Apr 2025 | 0 |
| Mar 2025 | 0 |

**STD**: Standard

**DBT**:Doubtful

**###**: Number of days past due

**SMA**:Special Mention account

**LSS**:Loss

**XXX**: Not Reported

**SUB**:Substandard

**Member Name**
LNTFIN

**Account Type**
Personal Loan

**Account Number**
C02404161725472957

**Ownership**
Individual

## ACCOUNT DETAILS

| | |
|---|---|
| **Credit Limit** | - |
| **Sanctioned Amount** | ₹10,31,006 |
| **Current Balance** | ₹7,59,919 |
| **Cash Limit** | - |
| **Amount Overdue** | ₹0 |
| **Rate of Interest** | - |

| | |
|---|---|
| Repayment Tenure | 48 |
| EMI Amount | ₹27,151 |
| Payment Frequency | - |
| Actual Payment Amount | - |
| Date Opened / Disbursed | 20/04/2024 |
| Date Closed | - |
| Date of Last Payment | 13/08/2025 |
| Date Reported And Certified | 31/08/2025 |
| Value of Collateral | - |
| Type of Collateral | - |
| Suit - Filed / Wilful Default | - |
| Credit Facility Status | - |
| Written-off Amount (Total) | - |
| Written-off Amount (Principal) | - |
| Settlement Amount | - |

## PAYMENT STATUS

Payment Start Date

01/04/2024

Payment End Date

01/08/2025

Payment History

| | |
|---|---|
| Aug 2025 | 0 |

| | |
|---|---|
| Jul 2025 | 0 |
| Jun 2025 | 0 |
| May 2025 | 0 |
| Apr 2025 | 0 |
| Mar 2025 | 0 |
| Feb 2025 | 0 |
| Jan 2025 | 0 |
| Dec 2024 | 0 |
| Nov 2024 | 0 |
| Oct 2024 | 0 |
| Sep 2024 | 0 |
| Aug 2024 | 0 |
| Jul 2024 | 0 |
| Jun 2024 | 0 |
| May 2024 | 0 |
| Apr 2024 | 0 |

**STD**: Standard

**DBT**:Doubtful

**###**: Number of days past due

**SMA**:Special Mention account

**LSS**:Loss

**XXX**: Not Reported

**SUB**:Substandard

**Member Name**
TCL

**Account Type**
Personal Loan

**Account Number**
TCFPL0386000012826711

**Ownership**
Individual

## ACCOUNT DETAILS

| | |
|---|---|
| **Credit Limit** | - |
| **Sanctioned Amount** | ₹10,00,000 |
| **Current Balance** | ₹7,97,380 |
| **Cash Limit** | - |
| **Amount Overdue** | ₹0 |
| **Rate of Interest** | 15.00% |
| **Repayment Tenure** | 60 |
| **EMI Amount** | ₹23,790 |
| **Payment Frequency** | Monthly |
| **Actual Payment Amount** | - |
| **Date Opened / Disbursed** | 13/04/2024 |
| **Date Closed** | - |
| **Date of Last Payment** | 05/08/2025 |
| **Date Reported And Certified** | 31/08/2025 |

| | |
|---|---|
| Value of Collateral | - |
| Type of Collateral | - |
| Suit - Filed / Wilful Default | - |
| Credit Facility Status | - |
| Written-off Amount (Total) | - |
| Written-off Amount (Principal) | - |
| Settlement Amount | - |

## PAYMENT STATUS

**Payment Start Date**

01/04/2024

**Payment End Date**

01/08/2025

**Payment History**

| | |
|---|---|
| Aug 2025 | 0 |
| Jul 2025 | 0 |
| Jun 2025 | 0 |
| May 2025 | 0 |
| Apr 2025 | 0 |
| Mar 2025 | 0 |
| Feb 2025 | 0 |
| Jan 2025 | 0 |
| Dec 2024 | 0 |
| Nov 2024 | 0 |
| Oct 2024 | 0 |
| Sep 2024 | 0 |

| | |
|---|---|
| Aug 2024 | 0 |
| Jul 2024 | 0 |
| Jun 2024 | 0 |
| May 2024 | 0 |
| Apr 2024 | 0 |

**STD**: Standard

**DBT**:Doubtful

**###**: Number of days past due

**SMA**:Special Mention account

**LSS**:Loss

**XXX**: Not Reported

**SUB**:Substandard

**Member Name**
BOBCARD

**Account Type**
Credit Card

**Account Number**
7933211005278767

**Ownership**
Individual

## ACCOUNT DETAILS

| | |
|---|---|
| **Credit Limit** | ₹3,60,000 |
| **High Credit** | ₹43,122 |
| **Current Balance** | ₹26,018 |

| | |
|---|---|
| Cash Limit | ₹1,44,000 |
| Amount Overdue | ₹0 |
| Rate of Interest | - |
| Repayment Tenure | - |
| EMI Amount | - |
| Payment Frequency | - |
| Actual Payment Amount | ₹10,380 |
| Date Opened / Disbursed | 23/02/2024 |
| Date Closed | - |
| Date of Last Payment | 20/08/2025 |
| Date Reported And Certified | 31/08/2025 |
| Value of Collateral | - |
| Type of Collateral | - |
| Suit - Filed / Wilful Default | - |
| Credit Facility Status | - |
| Written-off Amount (Total) | - |
| Written-off Amount (Principal) | - |
| Settlement Amount | - |

## PAYMENT STATUS

**Payment Start Date**

01/02/2024

**Payment End Date**

01/08/2025

**Payment History**

| | |
|---|---|
| Aug 2025 | 0 |
| Jul 2025 | 0 |
| Jun 2025 | 0 |
| May 2025 | 0 |
| Apr 2025 | 0 |
| Mar 2025 | 0 |
| Feb 2025 | 0 |
| Jan 2025 | 0 |
| Dec 2024 | 0 |
| Nov 2024 | 0 |
| Oct 2024 | 0 |
| Sep 2024 | 0 |
| Aug 2024 | 0 |
| Jul 2024 | 0 |
| Jun 2024 | 0 |
| May 2024 | 12 |
| Apr 2024 | 0 |
| Mar 2024 | 0 |
| Feb 2024 | 0 |

**STD**: Standard

**DBT**:Doubtful

**###**: Number of days past due

**SMA**:Special Mention account

**LSS**:Loss

**XXX**: Not Reported

**SUB**:Substandard

**Member Name**
DMIFINANCE

**Account Type**
Personal Loan

**Account Number**
DMI0039082483

**Ownership**
Individual

## ACCOUNT DETAILS

| | |
|---|---|
| **Credit Limit** | - |
| **Sanctioned Amount** | ₹9,00,000 |
| **Current Balance** | ₹5,34,942 |
| **Cash Limit** | - |
| **Amount Overdue** | ₹0 |
| **Rate of Interest** | - |
| **Repayment Tenure** | - |
| **EMI Amount** | - |
| **Payment Frequency** | Monthly |
| **Actual Payment Amount** | - |
| **Date Opened / Disbursed** | 25/08/2023 |
| **Date Closed** | - |
| **Date of Last Payment** | 05/08/2025 |

| | |
|---|---|
| Date Reported And Certified | 31/08/2025 |
| Value of Collateral | - |
| Type of Collateral | - |
| Suit - Filed / Wilful Default | - |
| Credit Facility Status | - |
| Written-off Amount (Total) | - |
| Written-off Amount (Principal) | - |
| Settlement Amount | - |

## PAYMENT STATUS

**Payment Start Date**

01/08/2023

**Payment End Date**

01/08/2025

**Payment History**

| | |
|---|---|
| Aug 2025 | 0 |
| Jul 2025 | 0 |
| Jun 2025 | 0 |
| May 2025 | 0 |
| Apr 2025 | 0 |
| Mar 2025 | 0 |
| Feb 2025 | 0 |
| Jan 2025 | 0 |
| Dec 2024 | 0 |
| Nov 2024 | 0 |
| Oct 2024 | 0 |

| | |
|---|---|
| Sep 2024 | 0 |
| Aug 2024 | 0 |
| Jul 2024 | 0 |
| Jun 2024 | 0 |
| May 2024 | 0 |
| Apr 2024 | 0 |
| Mar 2024 | 0 |
| Feb 2024 | 0 |
| Jan 2024 | 0 |
| Dec 2023 | 0 |
| Nov 2023 | 0 |
| Oct 2023 | 0 |
| Sep 2023 | 0 |
| Aug 2023 | 0 |

**STD**: Standard

**DBT**:Doubtful

**###**: Number of days past due

**SMA**:Special Mention account

**LSS**:Loss

**XXX**: Not Reported

**SUB**:Substandard

**Member Name**
HDFC BANK

**Account Type**
Auto Loan Personal

**Account Number**
134371957

**Ownership**

Individual

## ACCOUNT DETAILS

| | |
|---|---|
| Credit Limit | - |
| Sanctioned Amount | ₹8,39,500 |
| Current Balance | ₹5,55,795 |
| Cash Limit | - |
| Amount Overdue | ₹0 |
| Rate of Interest | - |
| Repayment Tenure | - |
| EMI Amount | - |
| Payment Frequency | Monthly |
| Actual Payment Amount | ₹13,147 |
| Date Opened / Disbursed | 27/09/2022 |
| Date Closed | - |
| Date of Last Payment | 05/08/2025 |
| Date Reported And Certified | 31/08/2025 |
| Value of Collateral | - |
| Type of Collateral | - |
| Suit - Filed / Wilful Default | - |
| Credit Facility Status | - |

| | |
|---|---|
| **Written-off Amount (Total)** | - |
| **Written-off Amount (Principal)** | - |
| **Settlement Amount** | - |

## PAYMENT STATUS

**Payment Start Date**

01/09/2022

**Payment End Date**

01/08/2025

**Payment History**

| | |
|---|---|
| Aug 2025 | 0 |
| Jul 2025 | 0 |
| Jun 2025 | 0 |
| May 2025 | 0 |
| Apr 2025 | 0 |
| Mar 2025 | 0 |
| Feb 2025 | 0 |
| Jan 2025 | 0 |
| Dec 2024 | 0 |
| Nov 2024 | 0 |
| Oct 2024 | 0 |
| Sep 2024 | 0 |
| Aug 2024 | 0 |
| Jul 2024 | 0 |
| Jun 2024 | 0 |
| May 2024 | 0 |
| Apr 2024 | 0 |
| Mar 2024 | 0 |

| | |
|---|---|
| Feb 2024 | 0 |
| Jan 2024 | 0 |
| Dec 2023 | 0 |
| Nov 2023 | 0 |
| Oct 2023 | 0 |
| Sep 2023 | 0 |
| Aug 2023 | 0 |
| Jul 2023 | 0 |
| Jun 2023 | 0 |
| May 2023 | 0 |
| Apr 2023 | 0 |
| Mar 2023 | 0 |
| Feb 2023 | 0 |
| Jan 2023 | 0 |
| Dec 2022 | 0 |
| Nov 2022 | 0 |
| Oct 2022 | 0 |
| Sep 2022 | 0 |

**STD**: Standard

**DBT**:Doubtful

**###**: Number of days past due

**SMA**:Special Mention account

**LSS**:Loss

**XXX**: Not Reported

**SUB**:Substandard

**Member Name**
INDUSIND BANK

**Account Type**
Credit Card

**Account Number**
7227226542758349256

**Ownership**
Individual

## ACCOUNT DETAILS

| | |
|---|---|
| **Credit Limit** | ₹3,60,000 |
| **High Credit** | ₹1,36,900 |
| **Current Balance** | ₹0 |
| **Cash Limit** | ₹72,000 |
| **Amount Overdue** | ₹0 |
| **Rate of Interest** | - |
| **Repayment Tenure** | 36 |
| **EMI Amount** | - |
| **Payment Frequency** | - |
| **Actual Payment Amount** | ₹29,349 |
| **Date Opened / Disbursed** | 05/04/2022 |
| **Date Closed** | - |
| **Date of Last Payment** | 25/08/2025 |
| **Date Reported And Certified** | 31/08/2025 |

| | |
|---|---|
| Value of Collateral | - |
| Type of Collateral | - |
| Suit - Filed / Wilful Default | - |
| Credit Facility Status | - |
| Written-off Amount (Total) | - |
| Written-off Amount (Principal) | - |
| Settlement Amount | - |

## PAYMENT STATUS

**Payment Start Date**

01/09/2022

**Payment End Date**

01/08/2025

**Payment History**

| | |
|---|---|
| Aug 2025 | 0 |
| Jul 2025 | 0 |
| Jun 2025 | 0 |
| May 2025 | 0 |
| Apr 2025 | 0 |
| Mar 2025 | 0 |
| Feb 2025 | 0 |
| Jan 2025 | 0 |
| Dec 2024 | 0 |
| Nov 2024 | 0 |
| Oct 2024 | 0 |
| Sep 2024 | 0 |

| | |
|---|---|
| Aug 2024 | 0 |
| Jul 2024 | 0 |
| Jun 2024 | 0 |
| May 2024 | 0 |
| Apr 2024 | 0 |
| Mar 2024 | 0 |
| Feb 2024 | 0 |
| Jan 2024 | 0 |
| Dec 2023 | 0 |
| Nov 2023 | 0 |
| Oct 2023 | 0 |
| Sep 2023 | 0 |
| Aug 2023 | 0 |
| Jul 2023 | 0 |
| Jun 2023 | 0 |
| May 2023 | 0 |
| Apr 2023 | 0 |
| Mar 2023 | 0 |
| Feb 2023 | 0 |
| Jan 2023 | 0 |
| Dec 2022 | 0 |
| Nov 2022 | 0 |
| Oct 2022 | 0 |
| Sep 2022 | 0 |

**STD**: Standard

**DBT**:Doubtful

**###**: Number of days past due

**SMA**:Special Mention account

**LSS**:Loss

**XXX**: Not Reported

**SUB**:Substandard

**Member Name**
AXIS BANK

**Account Type**
Credit Card

**Account Number**
1560000009681743

**Ownership**
Individual

## ACCOUNT DETAILS

| | |
|---|---|
| **Credit Limit** | ₹5,81,000 |
| **High Credit** | ₹2,75,666 |
| **Current Balance** | ₹1,582 |
| **Cash Limit** | ₹1,74,300 |
| **Amount Overdue** | ₹0 |
| **Rate of Interest** | - |
| **Repayment Tenure** | - |
| **EMI Amount** | - |
| **Payment Frequency** | - |
| **Actual Payment Amount** | - |
| **Date Opened / Disbursed** | 21/03/2022 |

| | |
|---|---|
| Date Closed | - |
| Date of Last Payment | 04/08/2025 |
| Date Reported And Certified | 31/08/2025 |
| Value of Collateral | - |
| Type of Collateral | - |
| Suit - Filed / Wilful Default | - |
| Credit Facility Status | - |
| Written-off Amount (Total) | - |
| Written-off Amount (Principal) | - |
| Settlement Amount | - |

## PAYMENT STATUS

**Payment Start Date**

01/09/2022

**Payment End Date**

01/08/2025

**Payment History**

| | |
|---|---|
| Aug 2025 | 0 |
| Jul 2025 | 0 |
| Jun 2025 | 0 |
| May 2025 | 0 |
| Apr 2025 | 0 |
| Mar 2025 | 0 |
| Feb 2025 | 0 |
| Jan 2025 | 0 |

| | |
|---|---|
| Dec 2024 | 0 |
| Nov 2024 | 0 |
| Oct 2024 | 0 |
| Sep 2024 | 0 |
| Aug 2024 | 0 |
| Jul 2024 | 0 |
| Jun 2024 | 0 |
| May 2024 | 0 |
| Apr 2024 | 0 |
| Mar 2024 | 0 |
| Feb 2024 | 0 |
| Jan 2024 | 0 |
| Dec 2023 | 0 |
| Nov 2023 | 0 |
| Oct 2023 | 0 |
| Sep 2023 | 0 |
| Aug 2023 | 0 |
| Jul 2023 | 0 |
| Jun 2023 | 0 |
| May 2023 | 0 |
| Apr 2023 | 0 |
| Mar 2023 | 0 |
| Feb 2023 | 0 |
| Jan 2023 | 0 |
| Dec 2022 | 0 |
| Nov 2022 | 0 |
| Oct 2022 | 0 |
| Sep 2022 | 0 |

**STD**: Standard

**DBT**:Doubtful

**###**: Number of days past due

**SMA**:Special Mention account

**LSS**:Loss

**XXX**: Not Reported

**SUB**:Substandard

**Member Name**
BOBCARD

**Account Type**
Credit Card

**Account Number**
7930410010255660

**Ownership**
Individual

## ACCOUNT DETAILS

| | |
|---|---|
| **Credit Limit** | ₹3,60,000 |
| **High Credit** | ₹3,12,001 |
| **Current Balance** | ₹2,59,398 |
| **Cash Limit** | ₹1,44,000 |
| **Amount Overdue** | ₹0 |
| **Rate of Interest** | - |
| **Repayment Tenure** | 48 |
| **EMI Amount** | ₹7,900 |
| **Payment Frequency** | - |

| | |
|---|---|
| Actual Payment Amount | ₹8,376 |
| Date Opened / Disbursed | 13/11/2020 |
| Date Closed | - |
| Date of Last Payment | 20/08/2025 |
| Date Reported And Certified | 31/08/2025 |
| Value of Collateral | - |
| Type of Collateral | - |
| Suit - Filed / Wilful Default | - |
| Credit Facility Status | - |
| Written-off Amount (Total) | - |
| Written-off Amount (Principal) | - |
| Settlement Amount | - |

## PAYMENT STATUS

**Payment Start Date**

01/09/2022

**Payment End Date**

01/08/2025

**Payment History**

| | |
|---|---|
| Aug 2025 | 0 |
| Jul 2025 | 0 |
| Jun 2025 | 0 |
| May 2025 | 0 |
| Apr 2025 | 0 |

| | |
|---|---|
| Mar 2025 | 0 |
| Feb 2025 | 0 |
| Jan 2025 | 0 |
| Dec 2024 | 0 |
| Nov 2024 | 0 |
| Oct 2024 | 0 |
| Sep 2024 | 0 |
| Aug 2024 | 0 |
| Jul 2024 | XXX |
| Jun 2024 | 0 |
| May 2024 | 0 |
| Apr 2024 | 0 |
| Mar 2024 | 0 |
| Feb 2024 | 0 |
| Jan 2024 | 0 |
| Dec 2023 | 0 |
| Nov 2023 | 0 |
| Oct 2023 | 0 |
| Sep 2023 | 0 |
| Aug 2023 | 0 |
| Jul 2023 | 0 |
| Jun 2023 | 0 |
| May 2023 | 0 |
| Apr 2023 | 0 |
| Mar 2023 | 0 |
| Feb 2023 | 0 |
| Jan 2023 | 0 |
| Dec 2022 | 0 |
| Nov 2022 | 0 |
| Oct 2022 | 0 |
| Sep 2022 | 0 |

**STD**: Standard

**DBT**:Doubtful

**###**: Number of days past due

**SMA**:Special Mention account

**LSS**:Loss

**XXX**: Not Reported

**SUB**:Substandard

**Member Name**
ICICI BANK

**Account Type**
Credit Card

**Account Number**
0000000016760957

**Ownership**
Individual

## ACCOUNT DETAILS

| | |
|---|---|
| **Credit Limit** | ₹72,000 |
| **High Credit** | ₹60,374 |
| **Current Balance** | ₹3,520 |
| **Cash Limit** | ₹7,200 |
| **Amount Overdue** | ₹0 |
| **Rate of Interest** | - |
| **Repayment Tenure** | - |

| | |
|---|---|
| EMI Amount | - |
| Payment Frequency | - |
| Actual Payment Amount | - |
| Date Opened / Disbursed | 22/03/2020 |
| Date Closed | - |
| Date of Last Payment | 15/08/2025 |
| Date Reported And Certified | 31/08/2025 |
| Value of Collateral | - |
| Type of Collateral | - |
| Suit - Filed / Wilful Default | - |
| Credit Facility Status | - |
| Written-off Amount (Total) | - |
| Written-off Amount (Principal) | - |
| Settlement Amount | - |

## PAYMENT STATUS

**Payment Start Date**

01/09/2022

**Payment End Date**

01/08/2025

**Payment History**

| | |
|---|---|
| Aug 2025 | 0 |
| Jul 2025 | 0 |

| | |
|---|---|
| Jun 2025 | 0 |
| May 2025 | 0 |
| Apr 2025 | 0 |
| Mar 2025 | 0 |
| Feb 2025 | 0 |
| Jan 2025 | 0 |
| Dec 2024 | 0 |
| Nov 2024 | 0 |
| Oct 2024 | 0 |
| Sep 2024 | 0 |
| Aug 2024 | 0 |
| Jul 2024 | 0 |
| Jun 2024 | 0 |
| May 2024 | 0 |
| Apr 2024 | 0 |
| Mar 2024 | 0 |
| Feb 2024 | 0 |
| Jan 2024 | 0 |
| Dec 2023 | 0 |
| Nov 2023 | 0 |
| Oct 2023 | 0 |
| Sep 2023 | 0 |
| Aug 2023 | 0 |
| Jul 2023 | 0 |
| Jun 2023 | 0 |
| May 2023 | 0 |
| Apr 2023 | 0 |
| Mar 2023 | 0 |
| Feb 2023 | 0 |
| Jan 2023 | 0 |
| Dec 2022 | 0 |
| Nov 2022 | 0 |

| | |
|---|---|
| Oct 2022 | 0 |
| Sep 2022 | 0 |

**STD**: Standard

**DBT**:Doubtful

**###**: Number of days past due

**SMA**:Special Mention account

**LSS**:Loss

**XXX**: Not Reported

**SUB**:Substandard

**Member Name**
RBL BANK

**Account Type**
Credit Card

**Account Number**
0007474600001285518

**Ownership**
Individual

## ACCOUNT DETAILS

| | |
|---|---|
| **Credit Limit** | ₹4,70,000 |
| **High Credit** | ₹3,99,871 |
| **Current Balance** | ₹35,196 |
| **Cash Limit** | ₹47,000 |
| **Amount Overdue** | ₹0 |

| | |
|---|---|
| Rate of Interest | 46.20% |
| Repayment Tenure | - |
| EMI Amount | - |
| Payment Frequency | Monthly |
| Actual Payment Amount | ₹10,020 |
| Date Opened / Disbursed | 14/08/2019 |
| Date Closed | - |
| Date of Last Payment | 11/08/2025 |
| Date Reported And Certified | 31/08/2025 |
| Value of Collateral | - |
| Type of Collateral | - |
| Suit - Filed / Wilful Default | - |
| Credit Facility Status | - |
| Written-off Amount (Total) | - |
| Written-off Amount (Principal) | - |
| Settlement Amount | - |

## PAYMENT STATUS

**Payment Start Date**

01/09/2022

**Payment End Date**

01/08/2025

## Payment History

| | |
|---|---|
| Aug 2025 | 0 |
| Jul 2025 | 0 |
| Jun 2025 | 0 |
| May 2025 | 0 |
| Apr 2025 | 0 |
| Mar 2025 | 0 |
| Feb 2025 | 0 |
| Jan 2025 | 0 |
| Dec 2024 | 0 |
| Nov 2024 | 0 |
| Oct 2024 | 0 |
| Sep 2024 | 0 |
| Aug 2024 | 0 |
| Jul 2024 | 0 |
| Jun 2024 | 0 |
| May 2024 | 0 |
| Apr 2024 | 0 |
| Mar 2024 | 0 |
| Feb 2024 | 0 |
| Jan 2024 | 0 |
| Dec 2023 | 0 |
| Nov 2023 | 0 |
| Oct 2023 | 0 |
| Sep 2023 | 0 |
| Aug 2023 | 0 |
| Jul 2023 | 0 |
| Jun 2023 | 0 |
| May 2023 | 0 |
| Apr 2023 | 0 |
| Mar 2023 | 0 |
| Feb 2023 | 0 |
| Jan 2023 | 0 |

| | |
|---|---|
| Dec 2022 | 0 |
| Nov 2022 | 0 |
| Oct 2022 | 0 |
| Sep 2022 | 0 |

**STD**: Standard

**DBT**:Doubtful

**###**: Number of days past due

**SMA**:Special Mention account

**LSS**:Loss

**XXX**: Not Reported

**SUB**:Substandard

**Member Name**
AXIS BANK

**Account Type**
Credit Card

**Account Number**
089000002067543

**Ownership**
Individual

## ACCOUNT DETAILS

| | |
|---|---|
| **Credit Limit** | ₹8,73,167 |
| **High Credit** | ₹3,20,324 |
| **Current Balance** | ₹3,20,324 |

| | |
|---|---|
| Cash Limit | ₹36,000 |
| Amount Overdue | ₹0 |
| Rate of Interest | - |
| Repayment Tenure | 48 |
| EMI Amount | - |
| Payment Frequency | Monthly |
| Actual Payment Amount | ₹25,906 |
| Date Opened / Disbursed | 14/11/2018 |
| Date Closed | - |
| Date of Last Payment | 07/08/2025 |
| Date Reported And Certified | 31/08/2025 |
| Value of Collateral | - |
| Type of Collateral | - |
| Suit - Filed / Wilful Default | - |
| Credit Facility Status | - |
| Written-off Amount (Total) | - |
| Written-off Amount (Principal) | - |
| Settlement Amount | - |

## PAYMENT STATUS

**Payment Start Date**

01/09/2022

**Payment End Date**

01/08/2025

**Payment History**

| | |
|---|---|
| Aug 2025 | 0 |
| Jul 2025 | 0 |
| Jun 2025 | 0 |
| May 2025 | 0 |
| Apr 2025 | 0 |
| Mar 2025 | 0 |
| Feb 2025 | 0 |
| Jan 2025 | 0 |
| Dec 2024 | 0 |
| Nov 2024 | 0 |
| Oct 2024 | 0 |
| Sep 2024 | 0 |
| Aug 2024 | 0 |
| Jul 2024 | 0 |
| Jun 2024 | 0 |
| May 2024 | 0 |
| Apr 2024 | 0 |
| Mar 2024 | 0 |
| Feb 2024 | 0 |
| Jan 2024 | 0 |
| Dec 2023 | 0 |
| Nov 2023 | 0 |
| Oct 2023 | 0 |
| Sep 2023 | 0 |
| Aug 2023 | 0 |
| Jul 2023 | 0 |
| Jun 2023 | 0 |
| May 2023 | 0 |
| Apr 2023 | 0 |

| | |
|---|---|
| Mar 2023 | 0 |
| Feb 2023 | 0 |
| Jan 2023 | 0 |
| Dec 2022 | 0 |
| Nov 2022 | 0 |
| Oct 2022 | 0 |
| Sep 2022 | 0 |

**STD**: Standard

**DBT**:Doubtful

**###**: Number of days past due

**SMA**:Special Mention account

**LSS**:Loss

**XXX**: Not Reported

**SUB**:Substandard

**Member Name**
KOTAK BANK

**Account Type**
Credit Card

**Account Number**
9406150003020488

**Ownership**
Individual

## ACCOUNT DETAILS

| | |
|---|---|
| **Credit Limit** | ₹2,86,000 |

| | |
|---|---|
| High Credit | ₹3,03,940 |
| Current Balance | ₹0 |
| Cash Limit | ₹57,200 |
| Amount Overdue | ₹0 |
| Rate of Interest | - |
| Repayment Tenure | - |
| EMI Amount | - |
| Payment Frequency | Monthly |
| Actual Payment Amount | ₹10,000 |
| Date Opened / Disbursed | 26/07/2018 |
| Date Closed | - |
| Date of Last Payment | 12/08/2025 |
| Date Reported And Certified | 31/08/2025 |
| Value of Collateral | - |
| Type of Collateral | - |
| Suit - Filed / Wilful Default | - |
| Credit Facility Status | - |
| Written-off Amount (Total) | - |
| Written-off Amount (Principal) | - |
| Settlement Amount | - |

PAYMENT STATUS

**Payment Start Date**

01/09/2022

**Payment End Date**

01/08/2025

**Payment History**

| | |
|---|---|
| Aug 2025 | 0 |
| Jul 2025 | 0 |
| Jun 2025 | 0 |
| May 2025 | 0 |
| Apr 2025 | 0 |
| Mar 2025 | 0 |
| Feb 2025 | 0 |
| Jan 2025 | 0 |
| Dec 2024 | 0 |
| Nov 2024 | 0 |
| Oct 2024 | 0 |
| Sep 2024 | 0 |
| Aug 2024 | 0 |
| Jul 2024 | 0 |
| Jun 2024 | 0 |
| May 2024 | 0 |
| Apr 2024 | 0 |
| Mar 2024 | 0 |
| Feb 2024 | 0 |
| Jan 2024 | 0 |
| Dec 2023 | 0 |
| Nov 2023 | 0 |
| Oct 2023 | 0 |
| Sep 2023 | 0 |
| Aug 2023 | 0 |
| Jul 2023 | 0 |

| | |
|---|---|
| Jun 2023 | 0 |
| May 2023 | 0 |
| Apr 2023 | 0 |
| Mar 2023 | 0 |
| Feb 2023 | 0 |
| Jan 2023 | 0 |
| Dec 2022 | 0 |
| Nov 2022 | 0 |
| Oct 2022 | 0 |
| Sep 2022 | 0 |

**STD**: Standard

**DBT**:Doubtful

**###**: Number of days past due

**SMA**:Special Mention account

**LSS**:Loss

**XXX**: Not Reported

**SUB**:Substandard

**Member Name**
ICICI BANK

**Account Type**
Credit Card

**Account Number**
0000000007942155

**Ownership**
Individual

## ACCOUNT DETAILS

| | |
|---|---|
| Credit Limit | ₹72,000 |
| High Credit | ₹31,732 |
| Current Balance | ₹9,964 |
| Cash Limit | ₹7,200 |
| Amount Overdue | ₹0 |
| Rate of Interest | - |
| Repayment Tenure | - |
| EMI Amount | - |
| Payment Frequency | - |
| Actual Payment Amount | - |
| Date Opened / Disbursed | 25/04/2014 |
| Date Closed | - |
| Date of Last Payment | 02/08/2025 |
| Date Reported And Certified | 31/08/2025 |
| Value of Collateral | - |
| Type of Collateral | - |
| Suit - Filed / Wilful Default | - |
| Credit Facility Status | - |
| Written-off Amount (Total) | - |
| Written-off Amount (Principal) | - |
| Settlement Amount | - |

## PAYMENT STATUS

### Payment Start Date

01/09/2022

### Payment End Date

01/08/2025

### Payment History

| | |
|---|---|
| Aug 2025 | 0 |
| Jul 2025 | 0 |
| Jun 2025 | 0 |
| May 2025 | 0 |
| Apr 2025 | 0 |
| Mar 2025 | 0 |
| Feb 2025 | 0 |
| Jan 2025 | 0 |
| Dec 2024 | 0 |
| Nov 2024 | 0 |
| Oct 2024 | 0 |
| Sep 2024 | 0 |
| Aug 2024 | XXX |
| Jul 2024 | XXX |
| Jun 2024 | XXX |
| May 2024 | 0 |
| Apr 2024 | 0 |
| Mar 2024 | 0 |
| Feb 2024 | 0 |
| Jan 2024 | 0 |
| Dec 2023 | 0 |
| Nov 2023 | 0 |
| Oct 2023 | 0 |

| | |
|---|---|
| Sep 2023 | 0 |
| Aug 2023 | 0 |
| Jul 2023 | 0 |
| Jun 2023 | 0 |
| May 2023 | 0 |
| Apr 2023 | XXX |
| Mar 2023 | XXX |
| Feb 2023 | 0 |
| Jan 2023 | 0 |
| Dec 2022 | 0 |
| Nov 2022 | 0 |
| Oct 2022 | 0 |
| Sep 2022 | 0 |

**STD**: Standard

**DBT**:Doubtful

**###**: Number of days past due

**SMA**:Special Mention account

**LSS**:Loss

**XXX**: Not Reported

**SUB**:Substandard

**Member Name**
HSBC

**Account Type**
Credit Card

**Account Number**
2476401624887010

**Ownership**
Individual

## ACCOUNT DETAILS

| | |
|---|---|
| Credit Limit | ₹4,23,000 |
| High Credit | ₹4,34,665 |
| Current Balance | ₹3,20,433 |
| Cash Limit | ₹84,600 |
| Amount Overdue | - |
| Rate of Interest | - |
| Repayment Tenure | - |
| EMI Amount | - |
| Payment Frequency | Monthly |
| Actual Payment Amount | ₹10,690 |
| Date Opened / Disbursed | 12/02/2014 |
| Date Closed | - |
| Date of Last Payment | 06/08/2025 |
| Date Reported And Certified | 31/08/2025 |
| Value of Collateral | - |
| Type of Collateral | - |
| Suit - Filed / Wilful Default | - |
| Credit Facility Status | - |
| Written-off Amount (Total) | - |

| | |
|---|---|
| **Written-off Amount (Principal)** | - |
| **Settlement Amount** | - |

## PAYMENT STATUS

**Payment Start Date**

01/09/2022

**Payment End Date**

01/08/2025

**Payment History**

| | |
|---|---|
| Aug 2025 | 0 |
| Jul 2025 | 0 |
| Jun 2025 | 0 |
| May 2025 | 0 |
| Apr 2025 | 0 |
| Mar 2025 | 0 |
| Feb 2025 | 0 |
| Jan 2025 | 0 |
| Dec 2024 | 0 |
| Nov 2024 | 0 |
| Oct 2024 | 0 |
| Sep 2024 | 0 |
| Aug 2024 | 0 |
| Jul 2024 | 0 |
| Jun 2024 | 0 |
| May 2024 | 0 |
| Apr 2024 | 0 |
| Mar 2024 | 0 |
| Feb 2024 | 0 |
| Jan 2024 | 0 |

| | |
|---|---|
| Dec 2023 | 0 |
| Nov 2023 | 0 |
| Oct 2023 | 0 |
| Sep 2023 | 0 |
| Aug 2023 | 0 |
| Jul 2023 | 0 |
| Jun 2023 | 0 |
| May 2023 | 0 |
| Apr 2023 | 0 |
| Mar 2023 | 0 |
| Feb 2023 | 0 |
| Jan 2023 | 0 |
| Dec 2022 | 0 |
| Nov 2022 | 0 |
| Oct 2022 | 0 |
| Sep 2022 | 0 |

**STD**: Standard

**DBT**:Doubtful

**###**: Number of days past due

**SMA**:Special Mention account

**LSS**:Loss

**XXX**: Not Reported

**SUB**:Substandard

**Member Name**
AXIS BANK

**Account Type**
Credit Card

**Account Number**
1740000001059961

**Ownership**
Individual

## ACCOUNT DETAILS

| | |
|---|---|
| **Credit Limit** | ₹5,81,000 |
| **High Credit** | ₹1,25,955 |
| **Current Balance** | ₹27,959 |
| **Cash Limit** | ₹1,74,300 |
| **Amount Overdue** | ₹0 |
| **Rate of Interest** | - |
| **Repayment Tenure** | - |
| **EMI Amount** | - |
| **Payment Frequency** | Monthly |
| **Actual Payment Amount** | ₹1,25,955 |
| **Date Opened / Disbursed** | 08/12/2012 |
| **Date Closed** | - |
| **Date of Last Payment** | 13/08/2025 |
| **Date Reported And Certified** | 31/08/2025 |

| | |
|---|---|
| Value of Collateral | - |
| Type of Collateral | - |
| Suit - Filed / Wilful Default | - |
| Credit Facility Status | - |
| Written-off Amount (Total) | - |
| Written-off Amount (Principal) | - |
| Settlement Amount | - |

## PAYMENT STATUS

**Payment Start Date**

01/09/2022

**Payment End Date**

01/08/2025

**Payment History**

| | |
|---|---|
| Aug 2025 | 0 |
| Jul 2025 | 0 |
| Jun 2025 | 0 |
| May 2025 | 0 |
| Apr 2025 | 0 |
| Mar 2025 | 0 |
| Feb 2025 | 0 |
| Jan 2025 | 0 |
| Dec 2024 | 0 |
| Nov 2024 | 0 |
| Oct 2024 | 0 |
| Sep 2024 | 0 |

| | |
|---|---|
| Aug 2024 | 0 |
| Jul 2024 | 0 |
| Jun 2024 | 0 |
| May 2024 | 0 |
| Apr 2024 | 0 |
| Mar 2024 | 0 |
| Feb 2024 | 0 |
| Jan 2024 | 0 |
| Dec 2023 | 0 |
| Nov 2023 | 0 |
| Oct 2023 | 0 |
| Sep 2023 | 0 |
| Aug 2023 | 0 |
| Jul 2023 | 0 |
| Jun 2023 | 0 |
| May 2023 | 0 |
| Apr 2023 | 0 |
| Mar 2023 | 0 |
| Feb 2023 | 0 |
| Jan 2023 | 0 |
| Dec 2022 | 0 |
| Nov 2022 | 0 |
| Oct 2022 | 0 |
| Sep 2022 | 0 |

**STD**: Standard

**DBT**:Doubtful

**###**: Number of days past due

**SMA**:Special Mention account

**LSS**:Loss

**XXX**: Not Reported

**SUB**:Substandard

## CLOSED ACCOUNTS

**Member Name**
ADBIRLACAP

**Account Type**
Personal Loan

**Account Number**
LXN-D09022-232185746

**Ownership**
Individual

### ACCOUNT DETAILS

| | |
|---|---|
| **Credit Limit** | - |
| **Sanctioned Amount** | ₹3,00,000 |
| **Current Balance** | ₹0 |
| **Cash Limit** | - |
| **Amount Overdue** | ₹0 |
| **Rate of Interest** | - |
| **Repayment Tenure** | - |
| **EMI Amount** | ₹12,492 |
| **Payment Frequency** | - |

| | |
|---|---|
| Actual Payment Amount | - |
| Date Opened / Disbursed | 18/02/2023 |
| Date Closed | 21/05/2024 |
| Date of Last Payment | - |
| Date Reported And Certified | 15/12/2024 |
| Value of Collateral | - |
| Type of Collateral | - |
| Suit - Filed / Wilful Default | - |
| Credit Facility Status | - |
| Written-off Amount (Total) | - |
| Written-off Amount (Principal) | - |
| Settlement Amount | - |

## PAYMENT STATUS

**Payment Start Date**

01/02/2023

**Payment End Date**

01/12/2024

**Payment History**

| | |
|---|---|
| Dec 2024 | 0 |
| Nov 2024 | 0 |
| Oct 2024 | 0 |
| Sep 2024 | 0 |
| Aug 2024 | 0 |

| | |
|---|---|
| Jul 2024 | 0 |
| Jun 2024 | 0 |
| May 2024 | 0 |
| Apr 2024 | 0 |
| Mar 2024 | 0 |
| Feb 2024 | 0 |
| Jan 2024 | 0 |
| Dec 2023 | 0 |
| Nov 2023 | 0 |
| Oct 2023 | 0 |
| Sep 2023 | 0 |
| Aug 2023 | 0 |
| Jul 2023 | 0 |
| Jun 2023 | 0 |
| May 2023 | 0 |
| Apr 2023 | 0 |
| Mar 2023 | 0 |
| Feb 2023 | 0 |

**STD**: Standard

**DBT**:Doubtful

**###**: Number of days past due

**SMA**:Special Mention account

**LSS**:Loss

**XXX**: Not Reported

**SUB**:Substandard

**Member Name**
INCRED FINANCE

**Account Type**
Personal Loan

**Account Number**
DXDEL38821-221680547

**Ownership**
Individual

## ACCOUNT DETAILS

| | |
|---|---|
| **Credit Limit** | - |
| **Sanctioned Amount** | ₹47,748 |
| **Current Balance** | ₹0 |
| **Cash Limit** | - |
| **Amount Overdue** | ₹0 |
| **Rate of Interest** | - |
| **Repayment Tenure** | - |
| **EMI Amount** | ₹8,669 |
| **Payment Frequency** | - |
| **Actual Payment Amount** | - |
| **Date Opened / Disbursed** | 11/06/2022 |
| **Date Closed** | 27/08/2022 |
| **Date of Last Payment** | - |
| **Date Reported And Certified** | 31/08/2022 |

| | |
|---|---|
| Value of Collateral | - |
| Type of Collateral | - |
| Suit - Filed / Wilful Default | - |
| Credit Facility Status | - |
| Written-off Amount (Total) | - |
| Written-off Amount (Principal) | - |
| Settlement Amount | - |

## PAYMENT STATUS

**Payment Start Date**

01/06/2022

**Payment End Date**

01/08/2022

**Payment History**

| | |
|---|---|
| Aug 2022 | 0 |
| Jul 2022 | 0 |
| Jun 2022 | 0 |

**STD**: Standard

**DBT**:Doubtful

**###**: Number of days past due

**SMA**:Special Mention account

**LSS**:Loss

**XXX**: Not Reported

**SUB**:Substandard

**Member Name**
ADBIRLACAP

**Account Type**
Personal Loan

**Account Number**
LXN-D09022-230754696

**Ownership**
Individual

## ACCOUNT DETAILS

| | |
|---|---|
| **Credit Limit** | - |
| **Sanctioned Amount** | ₹2,00,000 |
| **Current Balance** | ₹0 |
| **Cash Limit** | - |
| **Amount Overdue** | ₹0 |
| **Rate of Interest** | - |
| **Repayment Tenure** | - |
| **EMI Amount** | ₹9,985 |
| **Payment Frequency** | - |
| **Actual Payment Amount** | - |
| **Date Opened / Disbursed** | 05/04/2022 |

| | |
|---|---|
| Date Closed | 18/02/2023 |
| Date of Last Payment | - |
| Date Reported And Certified | 15/12/2024 |
| Value of Collateral | - |
| Type of Collateral | - |
| Suit - Filed / Wilful Default | - |
| Credit Facility Status | - |
| Written-off Amount (Total) | - |
| Written-off Amount (Principal) | - |
| Settlement Amount | - |

## PAYMENT STATUS

**Payment Start Date**

01/04/2022

**Payment End Date**

01/12/2024

**Payment History**

| | |
|---|---|
| Dec 2024 | 0 |
| Nov 2024 | 0 |
| Oct 2024 | 0 |
| Sep 2024 | 0 |
| Aug 2024 | 0 |
| Jul 2024 | 0 |
| Jun 2024 | 0 |
| May 2024 | 0 |

| | |
|---|---|
| Apr 2024 | 0 |
| Mar 2024 | 0 |
| Feb 2024 | 0 |
| Jan 2024 | 0 |
| Dec 2023 | 0 |
| Nov 2023 | 0 |
| Oct 2023 | 0 |
| Sep 2023 | 0 |
| Aug 2023 | 0 |
| Jul 2023 | 0 |
| Jun 2023 | 0 |
| May 2023 | 0 |
| Apr 2023 | 0 |
| Mar 2023 | 0 |
| Feb 2023 | 0 |
| Jan 2023 | 0 |
| Dec 2022 | 0 |
| Nov 2022 | 0 |
| Oct 2022 | 0 |
| Sep 2022 | 0 |
| Aug 2022 | 0 |
| Jul 2022 | 0 |
| Jun 2022 | 0 |
| May 2022 | 0 |
| Apr 2022 | 0 |

**STD**: Standard

**DBT**:Doubtful

**###**: Number of days past due

**SMA**:Special Mention account

**LSS**:Loss

**XXX**: Not Reported

**SUB**:Substandard

**Member Name**
ADBIRLACAP

**Account Type**
Short Term Personal Loan

**Account Number**
PYTMPPABFL466196158111

**Ownership**
Individual

## ACCOUNT DETAILS

| | |
|---|---|
| **Credit Limit** | - |
| **Sanctioned Amount** | ₹16,000 |
| **Current Balance** | ₹0 |
| **Cash Limit** | - |
| **Amount Overdue** | ₹0 |
| **Rate of Interest** | - |
| **Repayment Tenure** | - |
| **EMI Amount** | - |
| **Payment Frequency** | - |
| **Actual Payment Amount** | - |
| **Date Opened / Disbursed** | 16/01/2022 |

| | |
|---|---|
| Date Closed | 17/01/2024 |
| Date of Last Payment | 01/12/2023 |
| Date Reported And Certified | 31/05/2024 |
| Value of Collateral | - |
| Type of Collateral | - |
| Suit - Filed / Wilful Default | - |
| Credit Facility Status | - |
| Written-off Amount (Total) | - |
| Written-off Amount (Principal) | - |
| Settlement Amount | - |

## PAYMENT STATUS

**Payment Start Date**

01/01/2022

**Payment End Date**

01/05/2024

**Payment History**

| | |
|---|---|
| May 2024 | 0 |
| Apr 2024 | 0 |
| Mar 2024 | 0 |
| Feb 2024 | 0 |
| Jan 2024 | 0 |
| Dec 2023 | 0 |
| Nov 2023 | 0 |
| Oct 2023 | 0 |

| | |
|---|---|
| Sep 2023 | 0 |
| Aug 2023 | 0 |
| Jul 2023 | 0 |
| Jun 2023 | 0 |
| May 2023 | 0 |
| Apr 2023 | 0 |
| Mar 2023 | 0 |
| Feb 2023 | 0 |
| Jan 2023 | 0 |
| Dec 2022 | 0 |
| Nov 2022 | 0 |
| Oct 2022 | 0 |
| Sep 2022 | 0 |
| Aug 2022 | 0 |
| Jul 2022 | 0 |
| Jun 2022 | 0 |
| May 2022 | 0 |
| Apr 2022 | 0 |
| Mar 2022 | 0 |
| Feb 2022 | 0 |
| Jan 2022 | 0 |

**STD**: Standard

**DBT**:Doubtful

**###**: Number of days past due

**SMA**:Special Mention account

**LSS**:Loss

**XXX**: Not Reported

**SUB**:Substandard

**Member Name**
BAJAJ FIN LTD

**Account Type**
Consumer Loan

**Account Number**
580SCEHM326586

**Ownership**
Individual

## ACCOUNT DETAILS

| | |
|---|---|
| **Credit Limit** | - |
| **Sanctioned Amount** | ₹99,999 |
| **Current Balance** | ₹0 |
| **Cash Limit** | - |
| **Amount Overdue** | ₹0 |
| **Rate of Interest** | - |
| **Repayment Tenure** | - |
| **EMI Amount** | - |
| **Payment Frequency** | Monthly |
| **Actual Payment Amount** | - |
| **Date Opened / Disbursed** | 21/10/2021 |
| **Date Closed** | 11/07/2022 |
| **Date of Last Payment** | 02/06/2022 |
| **Date Reported And Certified** | 31/08/2022 |

| | |
|---|---|
| Value of Collateral | - |
| Type of Collateral | - |
| Suit - Filed / Wilful Default | - |
| Credit Facility Status | - |
| Written-off Amount (Total) | - |
| Written-off Amount (Principal) | - |
| Settlement Amount | - |

## PAYMENT STATUS

**Payment Start Date**

01/10/2021

**Payment End Date**

01/08/2022

**Payment History**

| | |
|---|---|
| Aug 2022 | 0 |
| Jul 2022 | 0 |
| Jun 2022 | 0 |
| May 2022 | 0 |
| Apr 2022 | 0 |
| Mar 2022 | 0 |
| Feb 2022 | 0 |
| Jan 2022 | 0 |
| Dec 2021 | 0 |
| Nov 2021 | 0 |
| Oct 2021 | 0 |

**STD**: Standard

**DBT**:Doubtful

**###**: Number of days past due

**SMA**:Special Mention account

**LSS**:Loss

**XXX**: Not Reported

**SUB**:Substandard

**Member Name**
AXIS BANK

**Account Type**
Personal Loan

**Account Number**
PPR053306273357

**Ownership**
Individual

## ACCOUNT DETAILS

| | |
|---|---|
| **Credit Limit** | - |
| **Sanctioned Amount** | ₹5,00,000 |
| **Current Balance** | ₹0 |
| **Cash Limit** | - |
| **Amount Overdue** | ₹0 |
| **Rate of Interest** | - |
| **Repayment Tenure** | 60 |

| | |
|---|---|
| EMI Amount | ₹11,185 |
| Payment Frequency | Monthly |
| Actual Payment Amount | ₹11,185 |
| Date Opened / Disbursed | 07/07/2021 |
| Date Closed | 25/04/2024 |
| Date of Last Payment | 05/04/2024 |
| Date Reported And Certified | 30/04/2024 |
| Value of Collateral | - |
| Type of Collateral | No Collateral |
| Suit - Filed / Wilful Default | - |
| Credit Facility Status | - |
| Written-off Amount (Total) | - |
| Written-off Amount (Principal) | - |
| Settlement Amount | - |

## PAYMENT STATUS

**Payment Start Date**

01/07/2021

**Payment End Date**

01/04/2024

**Payment History**

| | |
|---|---|
| Apr 2024 | 0 |
| Mar 2024 | 0 |

| | |
|---|---|
| Feb 2024 | 0 |
| Jan 2024 | 0 |
| Dec 2023 | 0 |
| Nov 2023 | 0 |
| Oct 2023 | 0 |
| Sep 2023 | 0 |
| Aug 2023 | 0 |
| Jul 2023 | 0 |
| Jun 2023 | 0 |
| May 2023 | 0 |
| Apr 2023 | 0 |
| Mar 2023 | 0 |
| Feb 2023 | 0 |
| Jan 2023 | 0 |
| Dec 2022 | 0 |
| Nov 2022 | 0 |
| Oct 2022 | 0 |
| Sep 2022 | 0 |
| Aug 2022 | 0 |
| Jul 2022 | 0 |
| Jun 2022 | 0 |
| May 2022 | 0 |
| Apr 2022 | 0 |
| Mar 2022 | 0 |
| Feb 2022 | 0 |
| Jan 2022 | 0 |
| Dec 2021 | 0 |
| Nov 2021 | 0 |
| Oct 2021 | 0 |
| Sep 2021 | 0 |
| Aug 2021 | 0 |
| Jul 2021 | 0 |

**STD**: Standard

**DBT**:Doubtful

**###**: Number of days past due

**SMA**:Special Mention account

**LSS**:Loss

**XXX**: Not Reported

**SUB**:Substandard

**Member Name**
RBL BANK

**Account Type**
Credit Card

**Account Number**
0007477770002521117

**Ownership**
Individual

## ACCOUNT DETAILS

| | |
|---|---|
| **Credit Limit** | ₹1,00,000 |
| **High Credit** | ₹1,04,617 |
| **Current Balance** | ₹0 |
| **Cash Limit** | ₹28,000 |
| **Amount Overdue** | ₹0 |
| **Rate of Interest** | 40.20% |

| | |
|---|---|
| Repayment Tenure | - |
| EMI Amount | - |
| Payment Frequency | Monthly |
| Actual Payment Amount | - |
| Date Opened / Disbursed | 14/12/2020 |
| Date Closed | 12/07/2021 |
| Date of Last Payment | 08/07/2021 |
| Date Reported And Certified | 22/03/2024 |
| Value of Collateral | - |
| Type of Collateral | - |
| Suit - Filed / Wilful Default | - |
| Credit Facility Status | - |
| Written-off Amount (Total) | - |
| Written-off Amount (Principal) | - |
| Settlement Amount | - |

## PAYMENT STATUS

**Payment Start Date**

01/04/2021

**Payment End Date**

01/03/2024

**Payment History**

| | |
|---|---|
| Mar 2024 | 0 |

| | |
|---|---|
| Feb 2024 | 0 |
| Jan 2024 | 0 |
| Dec 2023 | 0 |
| Nov 2023 | 0 |
| Oct 2023 | 0 |
| Sep 2023 | 0 |
| Aug 2023 | 0 |
| Jul 2023 | 0 |
| Jun 2023 | 0 |
| May 2023 | 0 |
| Apr 2023 | 0 |
| Mar 2023 | 0 |
| Feb 2023 | 0 |
| Jan 2023 | 0 |
| Dec 2022 | 0 |
| Nov 2022 | 0 |
| Oct 2022 | 0 |
| Sep 2022 | 0 |
| Aug 2022 | 0 |
| Jul 2022 | 0 |
| Jun 2022 | 0 |
| May 2022 | 0 |
| Apr 2022 | 0 |
| Mar 2022 | 0 |
| Feb 2022 | 0 |
| Jan 2022 | 0 |
| Dec 2021 | 0 |
| Nov 2021 | 0 |
| Oct 2021 | 0 |
| Sep 2021 | 0 |
| Aug 2021 | 0 |
| Jul 2021 | 0 |

| | |
|---|---|
| Jun 2021 | 0 |
| May 2021 | 0 |
| Apr 2021 | 0 |

**STD**: Standard

**DBT**:Doubtful

**###**: Number of days past due

**SMA**:Special Mention account

**LSS**:Loss

**XXX**: Not Reported

**SUB**:Substandard

**Member Name**
BAJAJ FIN LTD

**Account Type**
Consumer Loan

**Account Number**
580REMFS711013

**Ownership**
Individual

## ACCOUNT DETAILS

| | |
|---|---|
| **Credit Limit** | - |
| **Sanctioned Amount** | ₹5,377 |
| **Current Balance** | ₹0 |
| **Cash Limit** | - |

| | |
|---|---|
| Amount Overdue | ₹0 |
| Rate of Interest | - |
| Repayment Tenure | - |
| EMI Amount | - |
| Payment Frequency | - |
| Actual Payment Amount | - |
| Date Opened / Disbursed | 24/01/2020 |
| Date Closed | 25/06/2020 |
| Date of Last Payment | 02/05/2020 |
| Date Reported And Certified | 31/03/2021 |
| Value of Collateral | - |
| Type of Collateral | - |
| Suit - Filed / Wilful Default | - |
| Credit Facility Status | - |
| Written-off Amount (Total) | - |
| Written-off Amount (Principal) | - |
| Settlement Amount | - |

## PAYMENT STATUS

Payment Start Date

01/01/2020

Payment End Date

01/03/2021

**Payment History**

| | |
|---|---|
| Mar 2021 | 0 |
| Feb 2021 | 0 |
| Jan 2021 | 0 |
| Dec 2020 | 0 |
| Nov 2020 | 0 |
| Oct 2020 | 0 |
| Sep 2020 | 0 |
| Aug 2020 | 0 |
| Jul 2020 | 0 |
| Jun 2020 | 0 |
| May 2020 | 0 |
| Apr 2020 | 0 |
| Mar 2020 | 0 |
| Feb 2020 | 0 |
| Jan 2020 | 0 |

**STD**: Standard

**DBT**:Doubtful

**###**: Number of days past due

**SMA**:Special Mention account

**LSS**:Loss

**XXX**: Not Reported

**SUB**:Substandard

**Member Name**
HDFC BANK

**Account Type**
Personal Loan

**Account Number**
98260588

**Ownership**
Individual

## ACCOUNT DETAILS

| | |
|---|---|
| Credit Limit | - |
| Sanctioned Amount | ₹14,00,000 |
| Current Balance | ₹0 |
| Cash Limit | - |
| Amount Overdue | ₹0 |
| Rate of Interest | - |
| Repayment Tenure | - |
| EMI Amount | - |
| Payment Frequency | Monthly |
| Actual Payment Amount | ₹5,20,973 |
| Date Opened / Disbursed | 16/01/2020 |
| Date Closed | 20/04/2024 |
| Date of Last Payment | 20/04/2024 |
| Date Reported And Certified | 30/04/2024 |
| Value of Collateral | - |
| Type of Collateral | - |
| Suit - Filed / Wilful Default | - |

| | |
|---|---|
| **Credit Facility Status** | - |
| **Written-off Amount (Total)** | - |
| **Written-off Amount (Principal)** | - |
| **Settlement Amount** | - |

## PAYMENT STATUS

**Payment Start Date**

01/05/2021

**Payment End Date**

01/04/2024

**Payment History**

| | |
|---|---|
| Apr 2024 | 0 |
| Mar 2024 | 0 |
| Feb 2024 | 0 |
| Jan 2024 | 0 |
| Dec 2023 | 0 |
| Nov 2023 | 0 |
| Oct 2023 | 0 |
| Sep 2023 | 0 |
| Aug 2023 | 0 |
| Jul 2023 | 0 |
| Jun 2023 | 0 |
| May 2023 | 0 |
| Apr 2023 | 0 |
| Mar 2023 | 0 |
| Feb 2023 | 0 |
| Jan 2023 | 0 |
| Dec 2022 | 0 |

| | |
|---|---|
| Nov 2022 | 0 |
| Oct 2022 | 0 |
| Sep 2022 | 0 |
| Aug 2022 | 0 |
| Jul 2022 | 0 |
| Jun 2022 | 0 |
| May 2022 | 0 |
| Apr 2022 | 0 |
| Mar 2022 | 0 |
| Feb 2022 | 0 |
| Jan 2022 | 0 |
| Dec 2021 | 0 |
| Nov 2021 | 0 |
| Oct 2021 | 0 |
| Sep 2021 | 0 |
| Aug 2021 | 0 |
| Jul 2021 | 0 |
| Jun 2021 | 0 |
| May 2021 | 0 |

**STD**: Standard

**DBT**:Doubtful

**###**: Number of days past due

**SMA**:Special Mention account

**LSS**:Loss

**XXX**: Not Reported

**SUB**:Substandard

**Member Name**
AXIS BANK

**Account Type**
Personal Loan

**Account Number**
PPR005604805438

**Ownership**
Individual

## ACCOUNT DETAILS

| | |
|---|---|
| **Credit Limit** | - |
| **Sanctioned Amount** | ₹7,65,000 |
| **Current Balance** | ₹0 |
| **Cash Limit** | - |
| **Amount Overdue** | ₹0 |
| **Rate of Interest** | - |
| **Repayment Tenure** | 66 |
| **EMI Amount** | ₹17,017 |
| **Payment Frequency** | Monthly |
| **Actual Payment Amount** | ₹17,017 |
| **Date Opened / Disbursed** | 19/12/2019 |
| **Date Closed** | 25/04/2024 |
| **Date of Last Payment** | 05/04/2024 |
| **Date Reported And Certified** | 30/04/2024 |
| **Value of Collateral** | - |

| | |
|---|---|
| **Type of Collateral** | No Collateral |
| **Suit - Filed / Wilful Default** | - |
| **Credit Facility Status** | - |
| **Written-off Amount (Total)** | - |
| **Written-off Amount (Principal)** | - |
| **Settlement Amount** | - |

## PAYMENT STATUS

**Payment Start Date**

01/05/2021

**Payment End Date**

01/04/2024

**Payment History**

| | |
|---|---|
| Apr 2024 | 0 |
| Mar 2024 | 0 |
| Feb 2024 | 0 |
| Jan 2024 | 0 |
| Dec 2023 | 0 |
| Nov 2023 | 0 |
| Oct 2023 | 0 |
| Sep 2023 | 0 |
| Aug 2023 | 0 |
| Jul 2023 | 0 |
| Jun 2023 | 0 |
| May 2023 | 0 |
| Apr 2023 | 0 |
| Mar 2023 | 0 |

| | |
|---|---|
| Feb 2023 | 0 |
| Jan 2023 | 0 |
| Dec 2022 | 0 |
| Nov 2022 | 0 |
| Oct 2022 | 0 |
| Sep 2022 | 0 |
| Aug 2022 | 0 |
| Jul 2022 | 0 |
| Jun 2022 | 0 |
| May 2022 | 0 |
| Apr 2022 | 0 |
| Mar 2022 | 0 |
| Feb 2022 | 0 |
| Jan 2022 | 0 |
| Dec 2021 | 0 |
| Nov 2021 | 0 |
| Oct 2021 | 0 |
| Sep 2021 | 0 |
| Aug 2021 | 0 |
| Jul 2021 | 0 |
| Jun 2021 | 0 |
| May 2021 | 0 |

**STD**: Standard

**DBT**:Doubtful

**###**: Number of days past due

**SMA**:Special Mention account

**LSS**:Loss

**XXX**: Not Reported

**SUB**:Substandard

**Member Name**
AXIS BANK

**Account Type**
Personal Loan

**Account Number**
PPR013104652108

**Ownership**
Individual

## ACCOUNT DETAILS

| | |
|---|---|
| **Credit Limit** | - |
| **Sanctioned Amount** | ₹85,000 |
| **Current Balance** | ₹0 |
| **Cash Limit** | - |
| **Amount Overdue** | ₹0 |
| **Rate of Interest** | - |
| **Repayment Tenure** | 66 |
| **EMI Amount** | ₹1,859 |
| **Payment Frequency** | Monthly |
| **Actual Payment Amount** | ₹1,859 |
| **Date Opened / Disbursed** | 02/11/2019 |
| **Date Closed** | 20/04/2024 |
| **Date of Last Payment** | 10/04/2024 |

| | |
|---|---|
| Date Reported And Certified | 30/04/2024 |
| Value of Collateral | - |
| Type of Collateral | No Collateral |
| Suit - Filed / Wilful Default | - |
| Credit Facility Status | - |
| Written-off Amount (Total) | - |
| Written-off Amount (Principal) | - |
| Settlement Amount | - |

## PAYMENT STATUS

**Payment Start Date**

01/05/2021

**Payment End Date**

01/04/2024

**Payment History**

| | |
|---|---|
| Apr 2024 | 0 |
| Mar 2024 | 0 |
| Feb 2024 | 0 |
| Jan 2024 | 0 |
| Dec 2023 | 0 |
| Nov 2023 | 0 |
| Oct 2023 | 0 |
| Sep 2023 | 0 |
| Aug 2023 | 0 |
| Jul 2023 | 0 |
| Jun 2023 | 0 |

| | |
|---|---|
| May 2023 | 0 |
| Apr 2023 | 0 |
| Mar 2023 | 0 |
| Feb 2023 | 0 |
| Jan 2023 | 0 |
| Dec 2022 | 0 |
| Nov 2022 | 0 |
| Oct 2022 | 0 |
| Sep 2022 | 0 |
| Aug 2022 | 0 |
| Jul 2022 | 0 |
| Jun 2022 | 0 |
| May 2022 | 0 |
| Apr 2022 | 0 |
| Mar 2022 | 0 |
| Feb 2022 | 0 |
| Jan 2022 | 0 |
| Dec 2021 | 0 |
| Nov 2021 | 0 |
| Oct 2021 | 0 |
| Sep 2021 | 0 |
| Aug 2021 | 0 |
| Jul 2021 | 0 |
| Jun 2021 | 0 |
| May 2021 | 0 |

**STD**: Standard

**DBT**:Doubtful

**###**: Number of days past due

**SMA**:Special Mention account

**LSS**:Loss

**XXX**: Not Reported

**SUB**:Substandard

**Member Name**
BAJAJ FIN LTD

**Account Type**
Consumer Loan

**Account Number**
580REMEZ782118

**Ownership**
Individual

## ACCOUNT DETAILS

| | |
|---|---|
| **Credit Limit** | - |
| **Sanctioned Amount** | ₹6,707 |
| **Current Balance** | ₹0 |
| **Cash Limit** | - |
| **Amount Overdue** | ₹0 |
| **Rate of Interest** | - |
| **Repayment Tenure** | - |
| **EMI Amount** | - |
| **Payment Frequency** | - |
| **Actual Payment Amount** | - |
| **Date Opened / Disbursed** | 22/08/2019 |

| | |
|---|---|
| Date Closed | 13/03/2020 |
| Date of Last Payment | 02/02/2020 |
| Date Reported And Certified | 31/03/2021 |
| Value of Collateral | - |
| Type of Collateral | - |
| Suit - Filed / Wilful Default | - |
| Credit Facility Status | - |
| Written-off Amount (Total) | - |
| Written-off Amount (Principal) | - |
| Settlement Amount | - |

## PAYMENT STATUS

**Payment Start Date**

01/08/2019

**Payment End Date**

01/03/2021

**Payment History**

| | |
|---|---|
| Mar 2021 | 0 |
| Feb 2021 | 0 |
| Jan 2021 | 0 |
| Dec 2020 | 0 |
| Nov 2020 | 0 |
| Oct 2020 | 0 |
| Sep 2020 | 0 |
| Aug 2020 | 0 |

| | |
|---|---|
| Jul 2020 | 0 |
| Jun 2020 | 0 |
| May 2020 | 0 |
| Apr 2020 | 0 |
| Mar 2020 | 0 |
| Feb 2020 | 0 |
| Jan 2020 | 0 |
| Dec 2019 | 0 |
| Nov 2019 | 0 |
| Oct 2019 | 0 |
| Sep 2019 | 0 |
| Aug 2019 | 0 |

**STD**: Standard

**DBT**:Doubtful

**###**: Number of days past due

**SMA**:Special Mention account

**LSS**:Loss

**XXX**: Not Reported

**SUB**:Substandard

**Member Name**
IVLFIN

**Account Type**
Personal Loan

**Account Number**
IPERDEL01497126

**Ownership**
Individual

## ACCOUNT DETAILS

| | |
|---|---|
| Credit Limit | - |
| Sanctioned Amount | ₹1,61,000 |
| Current Balance | ₹0 |
| Cash Limit | - |
| Amount Overdue | ₹0 |
| Rate of Interest | - |
| Repayment Tenure | 24 |
| EMI Amount | - |
| Payment Frequency | - |
| Actual Payment Amount | - |
| Date Opened / Disbursed | 02/12/2018 |
| Date Closed | 31/12/2019 |
| Date of Last Payment | 21/12/2019 |
| Date Reported And Certified | 30/04/2020 |
| Value of Collateral | - |
| Type of Collateral | - |
| Suit - Filed / Wilful Default | - |
| Credit Facility Status | - |
| Written-off Amount (Total) | - |

| | |
|---|---|
| **Written-off Amount (Principal)** | - |
| **Settlement Amount** | - |

## PAYMENT STATUS

**Payment Start Date**

01/04/2019

**Payment End Date**

01/04/2020

**Payment History**

| | |
|---|---|
| Apr 2020 | 0 |
| Mar 2020 | XXX |
| Feb 2020 | 0 |
| Jan 2020 | 0 |
| Dec 2019 | 0 |
| Nov 2019 | 0 |
| Oct 2019 | 0 |
| Sep 2019 | 0 |
| Aug 2019 | 0 |
| Jul 2019 | 0 |
| Jun 2019 | 0 |
| May 2019 | 0 |
| Apr 2019 | 0 |

**STD**: Standard

**DBT**:Doubtful

**###**: Number of days past due

**SMA**:Special Mention account

**LSS**:Loss

**XXX**: Not Reported

**SUB**:Substandard

**Member Name**
HDFC BANK

**Account Type**
Loan on Credit Card

**Account Number**
0001019020005335703

**Ownership**
Individual

## ACCOUNT DETAILS

| | |
|---|---|
| **Credit Limit** | - |
| **Sanctioned Amount** | ₹0 |
| **Current Balance** | ₹0 |
| **Cash Limit** | - |
| **Amount Overdue** | - |
| **Rate of Interest** | - |
| **Repayment Tenure** | - |
| **EMI Amount** | - |
| **Payment Frequency** | - |
| **Actual Payment Amount** | - |
| **Date Opened / Disbursed** | 01/09/2018 |

| | |
|---|---|
| Date Closed | 07/11/2022 |
| Date of Last Payment | 06/09/2022 |
| Date Reported And Certified | 28/02/2023 |
| Value of Collateral | - |
| Type of Collateral | - |
| Suit - Filed / Wilful Default | - |
| Credit Facility Status | - |
| Written-off Amount (Total) | - |
| Written-off Amount (Principal) | - |
| Settlement Amount | - |

## PAYMENT STATUS

**Payment Start Date**

01/03/2020

**Payment End Date**

01/02/2023

**Payment History**

| | |
|---|---|
| Feb 2023 | 0 |
| Jan 2023 | 0 |
| Dec 2022 | 0 |
| Nov 2022 | 0 |
| Oct 2022 | 0 |
| Sep 2022 | 0 |
| Aug 2022 | 0 |
| Jul 2022 | 0 |

| | |
|---|---|
| Jun 2022 | 0 |
| May 2022 | 0 |
| Apr 2022 | 0 |
| Mar 2022 | 0 |
| Feb 2022 | 0 |
| Jan 2022 | 0 |
| Dec 2021 | 0 |
| Nov 2021 | 0 |
| Oct 2021 | 0 |
| Sep 2021 | 0 |
| Aug 2021 | 0 |
| Jul 2021 | 0 |
| Jun 2021 | 0 |
| May 2021 | 0 |
| Apr 2021 | 0 |
| Mar 2021 | 0 |
| Feb 2021 | 0 |
| Jan 2021 | 0 |
| Dec 2020 | 0 |
| Nov 2020 | 0 |
| Oct 2020 | 0 |
| Sep 2020 | 0 |
| Aug 2020 | 0 |
| Jul 2020 | 0 |
| Jun 2020 | 0 |
| May 2020 | 0 |
| Apr 2020 | 0 |
| Mar 2020 | 0 |

**STD**: Standard

**DBT**:Doubtful

**###**: Number of days past due

**SMA**:Special Mention account

**LSS**:Loss

**XXX**: Not Reported

**SUB**:Substandard

**Member Name**
BAJAJ FIN LTD

**Account Type**
Consumer Loan

**Account Number**
580REM84512726

**Ownership**
Individual

## ACCOUNT DETAILS

| | |
|---|---|
| **Credit Limit** | - |
| **Sanctioned Amount** | ₹6,201 |
| **Current Balance** | ₹0 |
| **Cash Limit** | - |
| **Amount Overdue** | ₹0 |
| **Rate of Interest** | - |
| **Repayment Tenure** | - |
| **EMI Amount** | - |
| **Payment Frequency** | - |

| | |
|---|---|
| Actual Payment Amount | - |
| Date Opened / Disbursed | 17/08/2018 |
| Date Closed | 13/02/2019 |
| Date of Last Payment | 02/01/2019 |
| Date Reported And Certified | 31/03/2021 |
| Value of Collateral | - |
| Type of Collateral | - |
| Suit - Filed / Wilful Default | - |
| Credit Facility Status | - |
| Written-off Amount (Total) | - |
| Written-off Amount (Principal) | - |
| Settlement Amount | - |

## PAYMENT STATUS

**Payment Start Date**

01/08/2018

**Payment End Date**

01/03/2021

**Payment History**

| | |
|---|---|
| Mar 2021 | 0 |
| Feb 2021 | XXX |
| Jan 2021 | XXX |
| Dec 2020 | XXX |
| Nov 2020 | XXX |

| | |
|---|---|
| Oct 2020 | XXX |
| Sep 2020 | XXX |
| Aug 2020 | XXX |
| Jul 2020 | XXX |
| Jun 2020 | XXX |
| May 2020 | XXX |
| Apr 2020 | XXX |
| Mar 2020 | XXX |
| Feb 2020 | XXX |
| Jan 2020 | XXX |
| Dec 2019 | XXX |
| Nov 2019 | XXX |
| Oct 2019 | XXX |
| Sep 2019 | XXX |
| Aug 2019 | XXX |
| Jul 2019 | 0 |
| Jun 2019 | 0 |
| May 2019 | 0 |
| Apr 2019 | 0 |
| Mar 2019 | 0 |
| Feb 2019 | 0 |
| Jan 2019 | 0 |
| Dec 2018 | 0 |
| Nov 2018 | XXX |
| Oct 2018 | 0 |
| Sep 2018 | 0 |
| Aug 2018 | 0 |

**STD**: Standard

**DBT**:Doubtful

**###**: Number of days past due

**SMA**:Special Mention account

**LSS**:Loss

**XXX**: Not Reported

**SUB**:Substandard

**Member Name**
ADBIRLACAP

**Account Type**
Personal Loan

**Account Number**
LXW-M05318-190045129

**Ownership**
Individual

## ACCOUNT DETAILS

| | |
|---|---|
| **Credit Limit** | - |
| **Sanctioned Amount** | ₹60,000 |
| **Current Balance** | ₹0 |
| **Cash Limit** | - |
| **Amount Overdue** | ₹0 |
| **Rate of Interest** | - |
| **Repayment Tenure** | - |
| **EMI Amount** | ₹10,726 |
| **Payment Frequency** | - |
| **Actual Payment Amount** | - |

| | |
|---|---|
| Date Opened / Disbursed | 28/05/2018 |
| Date Closed | 31/01/2019 |
| Date of Last Payment | - |
| Date Reported And Certified | 15/12/2024 |
| Value of Collateral | - |
| Type of Collateral | - |
| Suit - Filed / Wilful Default | - |
| Credit Facility Status | - |
| Written-off Amount (Total) | - |
| Written-off Amount (Principal) | - |
| Settlement Amount | - |

## PAYMENT STATUS

**Payment Start Date**

01/01/2022

**Payment End Date**

01/12/2024

**Payment History**

| | |
|---|---|
| Dec 2024 | 0 |
| Nov 2024 | 0 |
| Oct 2024 | 0 |
| Sep 2024 | 0 |
| Aug 2024 | 0 |
| Jul 2024 | 0 |

| | |
|---|---|
| Jun 2024 | 0 |
| May 2024 | 0 |
| Apr 2024 | 0 |
| Mar 2024 | 0 |
| Feb 2024 | 0 |
| Jan 2024 | 0 |
| Dec 2023 | 0 |
| Nov 2023 | 0 |
| Oct 2023 | 0 |
| Sep 2023 | 0 |
| Aug 2023 | 0 |
| Jul 2023 | 0 |
| Jun 2023 | 0 |
| May 2023 | 0 |
| Apr 2023 | 0 |
| Mar 2023 | 0 |
| Feb 2023 | 0 |
| Jan 2023 | 0 |
| Dec 2022 | 0 |
| Nov 2022 | 0 |
| Oct 2022 | 0 |
| Sep 2022 | 0 |
| Aug 2022 | 0 |
| Jul 2022 | 0 |
| Jun 2022 | 0 |
| May 2022 | 0 |
| Apr 2022 | 0 |
| Mar 2022 | 0 |
| Feb 2022 | 0 |
| Jan 2022 | 0 |

**STD**: Standard

**DBT**:Doubtful

**###**: Number of days past due

**SMA**:Special Mention account

**LSS**:Loss

**XXX**: Not Reported

**SUB**:Substandard

**Member Name**
IVLFIN

**Account Type**
Personal Loan

**Account Number**
IPERDEL01043293

**Ownership**
Individual

## ACCOUNT DETAILS

| | |
|---|---|
| **Credit Limit** | - |
| **Sanctioned Amount** | ₹2,25,000 |
| **Current Balance** | ₹0 |
| **Cash Limit** | - |
| **Amount Overdue** | ₹0 |
| **Rate of Interest** | - |
| **Repayment Tenure** | 48 |
| **EMI Amount** | - |

| | |
|---|---|
| Payment Frequency | - |
| Actual Payment Amount | - |
| Date Opened / Disbursed | 29/03/2018 |
| Date Closed | 31/12/2019 |
| Date of Last Payment | 21/12/2019 |
| Date Reported And Certified | 30/04/2020 |
| Value of Collateral | - |
| Type of Collateral | - |
| Suit - Filed / Wilful Default | - |
| Credit Facility Status | - |
| Written-off Amount (Total) | - |
| Written-off Amount (Principal) | - |
| Settlement Amount | - |

## PAYMENT STATUS

**Payment Start Date**

01/03/2018

**Payment End Date**

01/04/2020

**Payment History**

| | |
|---|---|
| Apr 2020 | 0 |
| Mar 2020 | XXX |
| Feb 2020 | 0 |
| Jan 2020 | 0 |

| | |
|---|---|
| Dec 2019 | 0 |
| Nov 2019 | 0 |
| Oct 2019 | 0 |
| Sep 2019 | 0 |
| Aug 2019 | 0 |
| Jul 2019 | 0 |
| Jun 2019 | 0 |
| May 2019 | 0 |
| Apr 2019 | 0 |
| Mar 2019 | 0 |
| Feb 2019 | 0 |
| Jan 2019 | 0 |
| Dec 2018 | 0 |
| Nov 2018 | 0 |
| Oct 2018 | 0 |
| Sep 2018 | 0 |
| Aug 2018 | 0 |
| Jul 2018 | 0 |
| Jun 2018 | 0 |
| May 2018 | 0 |
| Apr 2018 | 0 |
| Mar 2018 | 0 |

**STD**: Standard

**DBT**:Doubtful

**###**: Number of days past due

**SMA**:Special Mention account

**LSS**:Loss

**XXX**: Not Reported

**SUB**:Substandard

**Member Name**
RBL BANK LTD

**Account Type**
Credit Card

**Account Number**
0005369077350998409

**Ownership**
Individual

## ACCOUNT DETAILS

| | |
|---|---|
| **Credit Limit** | ₹4,70,000 |
| **High Credit** | ₹49,800 |
| **Current Balance** | ₹0 |
| **Cash Limit** | ₹26,200 |
| **Amount Overdue** | ₹0 |
| **Rate of Interest** | 43.80% |
| **Repayment Tenure** | - |
| **EMI Amount** | - |
| **Payment Frequency** | Monthly |
| **Actual Payment Amount** | - |
| **Date Opened / Disbursed** | 24/03/2018 |
| **Date Closed** | 06/09/2022 |
| **Date of Last Payment** | 11/04/2022 |

| | |
|---|---|
| Date Reported And Certified | 22/03/2024 |
| Value of Collateral | - |
| Type of Collateral | - |
| Suit - Filed / Wilful Default | - |
| Credit Facility Status | - |
| Written-off Amount (Total) | - |
| Written-off Amount (Principal) | - |
| Settlement Amount | - |

## PAYMENT STATUS

**Payment Start Date**

01/04/2021

**Payment End Date**

01/03/2024

**Payment History**

| | |
|---|---|
| Mar 2024 | 0 |
| Feb 2024 | 0 |
| Jan 2024 | 0 |
| Dec 2023 | 0 |
| Nov 2023 | 0 |
| Oct 2023 | 0 |
| Sep 2023 | 0 |
| Aug 2023 | 0 |
| Jul 2023 | 0 |
| Jun 2023 | 0 |
| May 2023 | 0 |

| | |
|---|---|
| Apr 2023 | 0 |
| Mar 2023 | 0 |
| Feb 2023 | 0 |
| Jan 2023 | 0 |
| Dec 2022 | 0 |
| Nov 2022 | 0 |
| Oct 2022 | 0 |
| Sep 2022 | 0 |
| Aug 2022 | 0 |
| Jul 2022 | 0 |
| Jun 2022 | 0 |
| May 2022 | 0 |
| Apr 2022 | 0 |
| Mar 2022 | 0 |
| Feb 2022 | 0 |
| Jan 2022 | 0 |
| Dec 2021 | 0 |
| Nov 2021 | 0 |
| Oct 2021 | 0 |
| Sep 2021 | 0 |
| Aug 2021 | 0 |
| Jul 2021 | 0 |
| Jun 2021 | 0 |
| May 2021 | 0 |
| Apr 2021 | 0 |

**STD**: Standard

**DBT**:Doubtful

**###**: Number of days past due

**SMA**:Special Mention account

**LSS**:Loss

**XXX**: Not Reported

**SUB**:Substandard

**Member Name**
HDFC BANK

**Account Type**
Personal Loan

**Account Number**
53414301

**Ownership**
Individual

## ACCOUNT DETAILS

| | |
|---|---|
| **Credit Limit** | - |
| **Sanctioned Amount** | ₹7,80,000 |
| **Current Balance** | ₹0 |
| **Cash Limit** | - |
| **Amount Overdue** | ₹0 |
| **Rate of Interest** | - |
| **Repayment Tenure** | - |
| **EMI Amount** | - |
| **Payment Frequency** | Monthly |
| **Actual Payment Amount** | ₹5,31,619 |
| **Date Opened / Disbursed** | 20/12/2017 |

| | |
|---|---|
| Date Closed | 17/01/2020 |
| Date of Last Payment | 17/01/2020 |
| Date Reported And Certified | 31/01/2020 |
| Value of Collateral | - |
| Type of Collateral | - |
| Suit - Filed / Wilful Default | - |
| Credit Facility Status | - |
| Written-off Amount (Total) | - |
| Written-off Amount (Principal) | - |
| Settlement Amount | - |

## PAYMENT STATUS

**Payment Start Date**

01/12/2017

**Payment End Date**

01/01/2020

**Payment History**

| | |
|---|---|
| Jan 2020 | 0 |
| Dec 2019 | 0 |
| Nov 2019 | 0 |
| Oct 2019 | 0 |
| Sep 2019 | 0 |
| Aug 2019 | 0 |
| Jul 2019 | 0 |
| Jun 2019 | 0 |

| | |
|---|---|
| May 2019 | 0 |
| Apr 2019 | 0 |
| Mar 2019 | 0 |
| Feb 2019 | 0 |
| Jan 2019 | 0 |
| Dec 2018 | 0 |
| Nov 2018 | 0 |
| Oct 2018 | 0 |
| Sep 2018 | 0 |
| Aug 2018 | 0 |
| Jul 2018 | 0 |
| Jun 2018 | 0 |
| May 2018 | 0 |
| Apr 2018 | 0 |
| Mar 2018 | 0 |
| Feb 2018 | 0 |
| Jan 2018 | 0 |
| Dec 2017 | 0 |

**STD**: Standard

**DBT**:Doubtful

**###**: Number of days past due

**SMA**:Special Mention account

**LSS**:Loss

**XXX**: Not Reported

**SUB**:Substandard

**Member Name**
AXIS BANK

**Account Type**
Personal Loan

**Account Number**
PPR005602779378

**Ownership**
Individual

## ACCOUNT DETAILS

| | |
|---|---|
| **Credit Limit** | - |
| **Sanctioned Amount** | ₹8,18,000 |
| **Current Balance** | ₹0 |
| **Cash Limit** | - |
| **Amount Overdue** | - |
| **Rate of Interest** | - |
| **Repayment Tenure** | 60 |
| **EMI Amount** | ₹17,781 |
| **Payment Frequency** | Monthly |
| **Actual Payment Amount** | ₹17,781 |
| **Date Opened / Disbursed** | 20/11/2017 |
| **Date Closed** | 24/01/2020 |
| **Date of Last Payment** | 06/01/2020 |
| **Date Reported And Certified** | 31/01/2020 |

| | |
|---|---|
| Value of Collateral | - |
| Type of Collateral | No Collateral |
| Suit - Filed / Wilful Default | - |
| Credit Facility Status | - |
| Written-off Amount (Total) | - |
| Written-off Amount (Principal) | - |
| Settlement Amount | - |

## PAYMENT STATUS

**Payment Start Date**

01/11/2017

**Payment End Date**

01/01/2020

**Payment History**

| | |
|---|---|
| Jan 2020 | 0 |
| Dec 2019 | 0 |
| Nov 2019 | 0 |
| Oct 2019 | 0 |
| Sep 2019 | 0 |
| Aug 2019 | 0 |
| Jul 2019 | 0 |
| Jun 2019 | 0 |
| May 2019 | 0 |
| Apr 2019 | 0 |
| Mar 2019 | 0 |
| Feb 2019 | 0 |

| | |
|---|---|
| Jan 2019 | 0 |
| Dec 2018 | 0 |
| Nov 2018 | 0 |
| Oct 2018 | 0 |
| Sep 2018 | 0 |
| Aug 2018 | 0 |
| Jul 2018 | 0 |
| Jun 2018 | 0 |
| May 2018 | 0 |
| Apr 2018 | 0 |
| Mar 2018 | 0 |
| Feb 2018 | 0 |
| Jan 2018 | 0 |
| Dec 2017 | 0 |
| Nov 2017 | 0 |

**STD**: Standard

**DBT**:Doubtful

**###**: Number of days past due

**SMA**:Special Mention account

**LSS**:Loss

**XXX**: Not Reported

**SUB**:Substandard

**Member Name**
HDFC BANK

**Account Type**
Personal Loan

**Account Number**
47004923

**Ownership**
Individual

## ACCOUNT DETAILS

| | |
|---|---|
| **Credit Limit** | - |
| **Sanctioned Amount** | ₹3,90,000 |
| **Current Balance** | ₹0 |
| **Cash Limit** | - |
| **Amount Overdue** | ₹0 |
| **Rate of Interest** | - |
| **Repayment Tenure** | - |
| **EMI Amount** | - |
| **Payment Frequency** | Monthly |
| **Actual Payment Amount** | - |
| **Date Opened / Disbursed** | 13/04/2017 |
| **Date Closed** | 21/12/2017 |
| **Date of Last Payment** | 21/12/2017 |
| **Date Reported And Certified** | 31/12/2017 |
| **Value of Collateral** | - |
| **Type of Collateral** | - |
| **Suit - Filed / Wilful Default** | - |
| **Credit Facility Status** | - |

| | |
|---|---|
| **Written-off Amount (Total)** | - |
| **Written-off Amount (Principal)** | - |
| **Settlement Amount** | - |

## PAYMENT STATUS

**Payment Start Date**

01/04/2017

**Payment End Date**

01/12/2017

**Payment History**

| | |
|---|---|
| Dec 2017 | 0 |
| Nov 2017 | 0 |
| Oct 2017 | 0 |
| Sep 2017 | 0 |
| Aug 2017 | 0 |
| Jul 2017 | 0 |
| Jun 2017 | 0 |
| May 2017 | 0 |
| Apr 2017 | 0 |

**STD**: Standard

**DBT**:Doubtful

**###**: Number of days past due

**SMA**:Special Mention account

**LSS**:Loss

**XXX**: Not Reported

**SUB**:Substandard

**Member Name**
TCL

**Account Type**
Consumer Loan

**Account Number**
7033052

**Ownership**
Individual

## ACCOUNT DETAILS

| | |
|---|---|
| **Credit Limit** | - |
| **Sanctioned Amount** | ₹27,891 |
| **Current Balance** | ₹0 |
| **Cash Limit** | - |
| **Amount Overdue** | ₹0 |
| **Rate of Interest** | 0.05% |
| **Repayment Tenure** | 10 |
| **EMI Amount** | - |
| **Payment Frequency** | Monthly |
| **Actual Payment Amount** | - |
| **Date Opened / Disbursed** | 02/03/2017 |

| | |
|---|---|
| Date Closed | 20/08/2018 |
| Date of Last Payment | 20/08/2018 |
| Date Reported And Certified | 31/08/2023 |
| Value of Collateral | - |
| Type of Collateral | - |
| Suit - Filed / Wilful Default | - |
| Credit Facility Status | - |
| Written-off Amount (Total) | - |
| Written-off Amount (Principal) | - |
| Settlement Amount | - |

## PAYMENT STATUS

**Payment Start Date**

01/09/2020

**Payment End Date**

01/08/2023

**Payment History**

| | |
|---|---|
| Aug 2023 | 0 |
| Jul 2023 | XXX |
| Jun 2023 | XXX |
| May 2023 | XXX |
| Apr 2023 | XXX |
| Mar 2023 | XXX |
| Feb 2023 | XXX |
| Jan 2023 | XXX |

| | |
|---|---|
| Dec 2022 | XXX |
| Nov 2022 | XXX |
| Oct 2022 | XXX |
| Sep 2022 | XXX |
| Aug 2022 | 0 |
| Jul 2022 | XXX |
| Jun 2022 | XXX |
| May 2022 | XXX |
| Apr 2022 | XXX |
| Mar 2022 | XXX |
| Feb 2022 | XXX |
| Jan 2022 | XXX |
| Dec 2021 | XXX |
| Nov 2021 | XXX |
| Oct 2021 | XXX |
| Sep 2021 | XXX |
| Aug 2021 | 0 |
| Jul 2021 | XXX |
| Jun 2021 | XXX |
| May 2021 | XXX |
| Apr 2021 | XXX |
| Mar 2021 | XXX |
| Feb 2021 | XXX |
| Jan 2021 | XXX |
| Dec 2020 | XXX |
| Nov 2020 | XXX |
| Oct 2020 | XXX |
| Sep 2020 | XXX |

**STD**: Standard

**DBT**:Doubtful

**###**: Number of days past due

**SMA**:Special Mention account

**LSS**:Loss

**XXX**: Not Reported

**SUB**:Substandard

**Member Name**
HDFC BANK

**Account Type**
Auto Loan Personal

**Account Number**
29801906

**Ownership**
Individual

## ACCOUNT DETAILS

| | |
|---|---|
| **Credit Limit** | - |
| **Sanctioned Amount** | ₹2,54,438 |
| **Current Balance** | ₹0 |
| **Cash Limit** | - |
| **Amount Overdue** | ₹0 |
| **Rate of Interest** | - |
| **Repayment Tenure** | - |
| **EMI Amount** | - |
| **Payment Frequency** | Monthly |

| | |
|---|---|
| Actual Payment Amount | ₹6,122 |
| Date Opened / Disbursed | 27/09/2014 |
| Date Closed | 21/12/2017 |
| Date of Last Payment | 21/12/2017 |
| Date Reported And Certified | 31/12/2017 |
| Value of Collateral | - |
| Type of Collateral | - |
| Suit - Filed / Wilful Default | - |
| Credit Facility Status | - |
| Written-off Amount (Total) | - |
| Written-off Amount (Principal) | - |
| Settlement Amount | - |

## PAYMENT STATUS

**Payment Start Date**

01/01/2015

**Payment End Date**

01/12/2017

**Payment History**

| | |
|---|---|
| Dec 2017 | 0 |
| Nov 2017 | 0 |
| Oct 2017 | 0 |
| Sep 2017 | 0 |
| Aug 2017 | 0 |

| | |
|---|---|
| Jul 2017 | 0 |
| Jun 2017 | 0 |
| May 2017 | 0 |
| Apr 2017 | 0 |
| Mar 2017 | 0 |
| Feb 2017 | 0 |
| Jan 2017 | 0 |
| Dec 2016 | 0 |
| Nov 2016 | 0 |
| Oct 2016 | 0 |
| Sep 2016 | 0 |
| Aug 2016 | 0 |
| Jul 2016 | 0 |
| Jun 2016 | 0 |
| May 2016 | 0 |
| Apr 2016 | 0 |
| Mar 2016 | 0 |
| Feb 2016 | 0 |
| Jan 2016 | 0 |
| Dec 2015 | 0 |
| Nov 2015 | 0 |
| Oct 2015 | 0 |
| Sep 2015 | 0 |
| Aug 2015 | 0 |
| Jul 2015 | 0 |
| Jun 2015 | 0 |
| May 2015 | 0 |
| Apr 2015 | 0 |
| Mar 2015 | 0 |
| Feb 2015 | 0 |
| Jan 2015 | 0 |

**STD**: Standard

**DBT**:Doubtful

**###**: Number of days past due

**SMA**:Special Mention account

**LSS**:Loss

**XXX**: Not Reported

**SUB**:Substandard

**Member Name**
BAJAJ FIN LTD

**Account Type**
Consumer Loan

**Account Number**
5800CD03205755

**Ownership**
Individual

## ACCOUNT DETAILS

| | |
|---|---|
| **Credit Limit** | - |
| **Sanctioned Amount** | ₹43,000 |
| **Current Balance** | ₹0 |
| **Cash Limit** | - |
| **Amount Overdue** | ₹0 |
| **Rate of Interest** | - |
| **Repayment Tenure** | - |

| | |
|---|---|
| EMI Amount | - |
| Payment Frequency | - |
| Actual Payment Amount | - |
| Date Opened / Disbursed | 13/06/2014 |
| Date Closed | 13/07/2015 |
| Date of Last Payment | 05/04/2015 |
| Date Reported And Certified | 31/03/2021 |
| Value of Collateral | - |
| Type of Collateral | - |
| Suit - Filed / Wilful Default | - |
| Credit Facility Status | - |
| Written-off Amount (Total) | - |
| Written-off Amount (Principal) | - |
| Settlement Amount | - |

## PAYMENT STATUS

**Payment Start Date**

01/04/2018

**Payment End Date**

01/03/2021

**Payment History**

| | |
|---|---|
| Mar 2021 | 0 |
| Feb 2021 | 0 |

| | |
|---|---|
| Jan 2021 | 0 |
| Dec 2020 | 0 |
| Nov 2020 | 0 |
| Oct 2020 | 0 |
| Sep 2020 | 0 |
| Aug 2020 | 0 |
| Jul 2020 | 0 |
| Jun 2020 | 0 |
| May 2020 | 0 |
| Apr 2020 | 0 |
| Mar 2020 | 0 |
| Feb 2020 | 0 |
| Jan 2020 | 0 |
| Dec 2019 | 0 |
| Nov 2019 | 0 |
| Oct 2019 | 0 |
| Sep 2019 | 0 |
| Aug 2019 | 0 |
| Jul 2019 | 0 |
| Jun 2019 | 0 |
| May 2019 | 0 |
| Apr 2019 | 0 |
| Mar 2019 | 0 |
| Feb 2019 | 0 |
| Jan 2019 | 0 |
| Dec 2018 | 0 |
| Nov 2018 | 0 |
| Oct 2018 | 0 |
| Sep 2018 | 0 |
| Aug 2018 | 0 |
| Jul 2018 | 0 |
| Jun 2018 | 0 |

| | |
|---|---|
| May 2018 | 0 |
| Apr 2018 | 0 |

**STD**: Standard

**DBT**:Doubtful

**###**: Number of days past due

**SMA**:Special Mention account

**LSS**:Loss

**XXX**: Not Reported

**SUB**:Substandard

**Member Name**
AXIS BANK

**Account Type**
Credit Card

**Account Number**
4386280526471036

**Ownership**
Individual

## ACCOUNT DETAILS

| | |
|---|---|
| **Credit Limit** | ₹51,000 |
| **High Credit** | ₹55,295 |
| **Current Balance** | ₹0 |
| **Cash Limit** | ₹10,000 |
| **Amount Overdue** | ₹0 |

| | |
|---|---|
| Rate of Interest | 45.00% |
| Repayment Tenure | - |
| EMI Amount | - |
| Payment Frequency | Monthly |
| Actual Payment Amount | ₹182 |
| Date Opened / Disbursed | 21/05/2014 |
| Date Closed | 09/09/2022 |
| Date of Last Payment | 02/09/2022 |
| Date Reported And Certified | 24/04/2023 |
| Value of Collateral | - |
| Type of Collateral | - |
| Suit - Filed / Wilful Default | - |
| Credit Facility Status | - |
| Written-off Amount (Total) | - |
| Written-off Amount (Principal) | - |
| Settlement Amount | - |

## PAYMENT STATUS

**Payment Start Date**

01/05/2020

**Payment End Date**

01/04/2023

## Payment History

| | |
|---|---|
| Apr 2023 | 0 |
| Mar 2023 | 0 |
| Feb 2023 | 0 |
| Jan 2023 | 0 |
| Dec 2022 | 0 |
| Nov 2022 | 0 |
| Oct 2022 | 0 |
| Sep 2022 | 0 |
| Aug 2022 | 0 |
| Jul 2022 | 0 |
| Jun 2022 | 0 |
| May 2022 | 0 |
| Apr 2022 | 0 |
| Mar 2022 | 0 |
| Feb 2022 | 0 |
| Jan 2022 | 0 |
| Dec 2021 | 0 |
| Nov 2021 | 0 |
| Oct 2021 | 0 |
| Sep 2021 | 0 |
| Aug 2021 | 0 |
| Jul 2021 | 0 |
| Jun 2021 | 0 |
| May 2021 | 13 |
| Apr 2021 | 0 |
| Mar 2021 | 0 |
| Feb 2021 | 0 |
| Jan 2021 | 0 |
| Dec 2020 | 0 |
| Nov 2020 | 0 |
| Oct 2020 | 0 |
| Sep 2020 | 0 |

| | |
|---|---|
| Aug 2020 | 0 |
| Jul 2020 | 0 |
| Jun 2020 | 0 |
| May 2020 | 0 |

**STD**: Standard

**DBT**:Doubtful

**###**: Number of days past due

**SMA**:Special Mention account

**LSS**:Loss

**XXX**: Not Reported

**SUB**:Substandard

**Member Name**
ICICI BANK

**Account Type**
Personal Loan

**Account Number**
LPGUR00027937420

**Ownership**
Individual

## ACCOUNT DETAILS

| | |
|---|---|
| **Credit Limit** | - |
| **Sanctioned Amount** | ₹9,00,000 |
| **Current Balance** | ₹0 |

| | |
|---|---|
| Cash Limit | - |
| Amount Overdue | - |
| Rate of Interest | - |
| Repayment Tenure | - |
| EMI Amount | - |
| Payment Frequency | - |
| Actual Payment Amount | - |
| Date Opened / Disbursed | 30/04/2014 |
| Date Closed | 29/10/2019 |
| Date of Last Payment | 14/10/2019 |
| Date Reported And Certified | 31/10/2019 |
| Value of Collateral | - |
| Type of Collateral | - |
| Suit - Filed / Wilful Default | - |
| Credit Facility Status | Settled |
| Written-off Amount (Total) | ₹8,755 |
| Written-off Amount (Principal) | ₹0 |
| Settlement Amount | ₹16,800 |

## PAYMENT STATUS

**Payment Start Date**

01/11/2016

**Payment End Date**

01/10/2019

**Payment History**

| | |
|---|---|
| Oct 2019 | 0 |
| Sep 2019 | STD |
| Aug 2019 | STD |
| Jul 2019 | STD |
| Jun 2019 | STD |
| May 2019 | STD |
| Apr 2019 | STD |
| Mar 2019 | STD |
| Feb 2019 | XXX |
| Jan 2019 | 0 |
| Dec 2018 | 0 |
| Nov 2018 | 0 |
| Oct 2018 | 0 |
| Sep 2018 | 0 |
| Aug 2018 | 0 |
| Jul 2018 | 0 |
| Jun 2018 | 0 |
| May 2018 | 0 |
| Apr 2018 | 0 |
| Mar 2018 | 0 |
| Feb 2018 | 0 |
| Jan 2018 | 0 |
| Dec 2017 | 0 |
| Nov 2017 | 0 |
| Oct 2017 | 0 |
| Sep 2017 | 0 |
| Aug 2017 | 0 |
| Jul 2017 | 0 |
| Jun 2017 | 0 |

| | |
|---|---|
| May 2017 | 0 |
| Apr 2017 | 0 |
| Mar 2017 | 59 |
| Feb 2017 | 59 |
| Jan 2017 | 59 |
| Dec 2016 | 59 |
| Nov 2016 | 59 |

**STD**: Standard

**DBT**:Doubtful

**###**: Number of days past due

**SMA**:Special Mention account

**LSS**:Loss

**XXX**: Not Reported

**SUB**:Substandard

**Member Name**
SBI CARD

**Account Type**
Credit Card

**Account Number**
4384869447264280873

**Ownership**
Individual

## ACCOUNT DETAILS

| | |
|---|---|
| **Credit Limit** | ₹49,000 |

| | |
|---|---|
| High Credit | ₹51,617 |
| Current Balance | ₹-363 |
| Cash Limit | ₹14,700 |
| Amount Overdue | ₹0 |
| Rate of Interest | - |
| Repayment Tenure | - |
| EMI Amount | - |
| Payment Frequency | Monthly |
| Actual Payment Amount | - |
| Date Opened / Disbursed | 27/11/2013 |
| Date Closed | 06/09/2022 |
| Date of Last Payment | 02/09/2022 |
| Date Reported And Certified | 03/09/2024 |
| Value of Collateral | - |
| Type of Collateral | - |
| Suit - Filed / Wilful Default | - |
| Credit Facility Status | - |
| Written-off Amount (Total) | - |
| Written-off Amount (Principal) | - |
| Settlement Amount | - |

PAYMENT STATUS

**Payment Start Date**

01/10/2021

**Payment End Date**

01/09/2024

**Payment History**

| | |
|---|---|
| Sep 2024 | 0 |
| Aug 2024 | 0 |
| Jul 2024 | 0 |
| Jun 2024 | 0 |
| May 2024 | 0 |
| Apr 2024 | 0 |
| Mar 2024 | 0 |
| Feb 2024 | 0 |
| Jan 2024 | 0 |
| Dec 2023 | 0 |
| Nov 2023 | 0 |
| Oct 2023 | 0 |
| Sep 2023 | 0 |
| Aug 2023 | 0 |
| Jul 2023 | 0 |
| Jun 2023 | 0 |
| May 2023 | 0 |
| Apr 2023 | 0 |
| Mar 2023 | 0 |
| Feb 2023 | 0 |
| Jan 2023 | 0 |
| Dec 2022 | 0 |
| Nov 2022 | 0 |
| Oct 2022 | XXX |
| Sep 2022 | 0 |
| Aug 2022 | 0 |

| | |
|---|---|
| Jul 2022 | 0 |
| Jun 2022 | 0 |
| May 2022 | 0 |
| Apr 2022 | 0 |
| Mar 2022 | XXX |
| Feb 2022 | 0 |
| Jan 2022 | 0 |
| Dec 2021 | 0 |
| Nov 2021 | 0 |
| Oct 2021 | 0 |

**STD**: Standard

**DBT**:Doubtful

**###**: Number of days past due

**SMA**:Special Mention account

**LSS**:Loss

**XXX**: Not Reported

**SUB**:Substandard

**Member Name**
SBI CARD

**Account Type**
Credit Card

**Account Number**
5029202447264290598

**Ownership**
Individual

## ACCOUNT DETAILS

| | |
|---|---|
| Credit Limit | ₹49,000 |
| High Credit | ₹50,696 |
| Current Balance | ₹0 |
| Cash Limit | ₹14,700 |
| Amount Overdue | ₹0 |
| Rate of Interest | - |
| Repayment Tenure | - |
| EMI Amount | - |
| Payment Frequency | Monthly |
| Actual Payment Amount | - |
| Date Opened / Disbursed | 27/11/2013 |
| Date Closed | 19/11/2020 |
| Date of Last Payment | 22/01/2020 |
| Date Reported And Certified | 03/01/2021 |
| Value of Collateral | - |
| Type of Collateral | - |
| Suit - Filed / Wilful Default | - |
| Credit Facility Status | - |
| Written-off Amount (Total) | - |
| Written-off Amount (Principal) | - |
| Settlement Amount | - |

## PAYMENT STATUS

### Payment Start Date

01/10/2018

### Payment End Date

01/01/2021

### Payment History

| | |
|---|---|
| Jan 2021 | 0 |
| Dec 2020 | XXX |
| Nov 2020 | 0 |
| Oct 2020 | 0 |
| Sep 2020 | 0 |
| Aug 2020 | 0 |
| Jul 2020 | 0 |
| Jun 2020 | 0 |
| May 2020 | 0 |
| Apr 2020 | 0 |
| Mar 2020 | 0 |
| Feb 2020 | 0 |
| Jan 2020 | 3 |
| Dec 2019 | 0 |
| Nov 2019 | 0 |
| Oct 2019 | 0 |
| Sep 2019 | 0 |
| Aug 2019 | 0 |
| Jul 2019 | 0 |
| Jun 2019 | 0 |
| May 2019 | 0 |
| Apr 2019 | 0 |
| Mar 2019 | XXX |

| | |
|---|---|
| Feb 2019 | 0 |
| Jan 2019 | 0 |
| Dec 2018 | 0 |
| Nov 2018 | 0 |
| Oct 2018 | 0 |

**STD**: Standard

**DBT**:Doubtful

**###**: Number of days past due

**SMA**:Special Mention account

**LSS**:Loss

**XXX**: Not Reported

**SUB**:Substandard

**Member Name**
SBI CARD

**Account Type**
Credit Card

**Account Number**
9006590947264268164

**Ownership**
Individual

## ACCOUNT DETAILS

| | |
|---|---|
| **Credit Limit** | ₹49,000 |
| **High Credit** | ₹50,696 |
| **Current Balance** | ₹0 |

| | |
|---|---|
| Cash Limit | ₹14,700 |
| Amount Overdue | ₹0 |
| Rate of Interest | - |
| Repayment Tenure | - |
| EMI Amount | - |
| Payment Frequency | Monthly |
| Actual Payment Amount | - |
| Date Opened / Disbursed | 27/11/2013 |
| Date Closed | 15/08/2018 |
| Date of Last Payment | 31/07/2018 |
| Date Reported And Certified | 04/10/2018 |
| Value of Collateral | - |
| Type of Collateral | - |
| Suit - Filed / Wilful Default | - |
| Credit Facility Status | - |
| Written-off Amount (Total) | - |
| Written-off Amount (Principal) | - |
| Settlement Amount | - |

## PAYMENT STATUS

**Payment Start Date**

01/11/2015

**Payment End Date**

01/10/2018

**Payment History**

| | |
|---|---|
| Oct 2018 | 0 |
| Sep 2018 | XXX |
| Aug 2018 | 0 |
| Jul 2018 | 0 |
| Jun 2018 | 0 |
| May 2018 | 0 |
| Apr 2018 | 0 |
| Mar 2018 | 0 |
| Feb 2018 | 0 |
| Jan 2018 | 0 |
| Dec 2017 | 0 |
| Nov 2017 | 0 |
| Oct 2017 | 0 |
| Sep 2017 | 0 |
| Aug 2017 | 0 |
| Jul 2017 | 0 |
| Jun 2017 | 0 |
| May 2017 | 0 |
| Apr 2017 | 0 |
| Mar 2017 | 0 |
| Feb 2017 | 0 |
| Jan 2017 | 0 |
| Dec 2016 | 0 |
| Nov 2016 | 0 |
| Oct 2016 | 0 |
| Sep 2016 | 0 |
| Aug 2016 | 0 |
| Jul 2016 | 0 |
| Jun 2016 | 0 |

| | |
|---|---|
| May 2016 | 0 |
| Apr 2016 | 0 |
| Mar 2016 | 0 |
| Feb 2016 | 0 |
| Jan 2016 | 0 |
| Dec 2015 | 0 |
| Nov 2015 | 0 |

**STD**: Standard

**DBT**:Doubtful

**###**: Number of days past due

**SMA**:Special Mention account

**LSS**:Loss

**XXX**: Not Reported

**SUB**:Substandard

**Member Name**
ICICI BANK

**Account Type**
Personal Loan

**Account Number**
LPDEL00026684022

**Ownership**
Individual

## ACCOUNT DETAILS

| | |
|---|---|
| **Credit Limit** | - |

| | |
|---|---|
| Sanctioned Amount | ₹3,00,000 |
| Current Balance | ₹0 |
| Cash Limit | - |
| Amount Overdue | - |
| Rate of Interest | - |
| Repayment Tenure | - |
| EMI Amount | - |
| Payment Frequency | - |
| Actual Payment Amount | - |
| Date Opened / Disbursed | 21/12/2012 |
| Date Closed | 30/04/2014 |
| Date of Last Payment | 30/04/2014 |
| Date Reported And Certified | 30/04/2014 |
| Value of Collateral | - |
| Type of Collateral | - |
| Suit - Filed / Wilful Default | - |
| Credit Facility Status | - |
| Written-off Amount (Total) | - |
| Written-off Amount (Principal) | - |
| Settlement Amount | - |

PAYMENT STATUS

**Payment Start Date**

01/05/2011

**Payment End Date**

01/04/2014

**Payment History**

| | |
|---|---|
| Apr 2014 | 0 |
| Mar 2014 | 0 |
| Feb 2014 | 0 |
| Jan 2014 | 0 |
| Dec 2013 | 0 |
| Nov 2013 | 0 |
| Oct 2013 | 0 |
| Sep 2013 | 0 |
| Aug 2013 | 0 |
| Jul 2013 | 0 |
| Jun 2013 | 0 |
| May 2013 | 0 |
| Apr 2013 | 0 |
| Mar 2013 | 0 |
| Feb 2013 | 0 |
| Jan 2013 | 0 |
| Dec 2012 | 0 |

**STD**: Standard

**DBT**:Doubtful

**###**: Number of days past due

**SMA**:Special Mention account

**LSS**:Loss

**XXX**: Not Reported

**SUB**:Substandard

**Member Name**
CITIBANK

**Account Type**
Personal Loan

**Account Number**
02LBNC2C4343210

**Ownership**
Individual

## ACCOUNT DETAILS

| | |
|---|---|
| **Credit Limit** | - |
| **Sanctioned Amount** | ₹3,30,000 |
| **Current Balance** | ₹0 |
| **Cash Limit** | - |
| **Amount Overdue** | ₹0 |
| **Rate of Interest** | 16.50% |
| **Repayment Tenure** | 60 |
| **EMI Amount** | ₹8,113 |
| **Payment Frequency** | Monthly |
| **Actual Payment Amount** | ₹2,75,585 |
| **Date Opened / Disbursed** | 19/12/2012 |

| | |
|---|---|
| Date Closed | 13/05/2014 |
| Date of Last Payment | 13/05/2014 |
| Date Reported And Certified | 31/05/2014 |
| Value of Collateral | - |
| Type of Collateral | - |
| Suit - Filed / Wilful Default | - |
| Credit Facility Status | - |
| Written-off Amount (Total) | - |
| Written-off Amount (Principal) | - |
| Settlement Amount | - |

## PAYMENT STATUS

**Payment Start Date**

01/06/2011

**Payment End Date**

01/05/2014

**Payment History**

| | |
|---|---|
| May 2014 | 0 |
| Apr 2014 | 0 |
| Mar 2014 | 0 |
| Feb 2014 | 0 |
| Jan 2014 | 0 |
| Dec 2013 | 0 |
| Nov 2013 | 0 |
| Oct 2013 | 0 |

| | |
|---|---|
| Sep 2013 | 0 |
| Aug 2013 | 0 |
| Jul 2013 | 0 |
| Jun 2013 | 0 |
| May 2013 | 0 |
| Apr 2013 | 0 |
| Mar 2013 | 0 |
| Feb 2013 | 0 |
| Jan 2013 | 0 |
| Dec 2012 | 0 |

**STD**: Standard

**DBT**:Doubtful

**###**: Number of days past due

**SMA**:Special Mention account

**LSS**:Loss

**XXX**: Not Reported

**SUB**:Substandard

**Member Name**
HDFC BANK

**Account Type**
Personal Loan

**Account Number**
23119219

**Ownership**
Individual

## ACCOUNT DETAILS

| | |
|---|---|
| Credit Limit | - |
| Sanctioned Amount | ₹2,20,000 |
| Current Balance | ₹0 |
| Cash Limit | - |
| Amount Overdue | ₹0 |
| Rate of Interest | - |
| Repayment Tenure | - |
| EMI Amount | - |
| Payment Frequency | - |
| Actual Payment Amount | - |
| Date Opened / Disbursed | 19/12/2012 |
| Date Closed | 09/05/2014 |
| Date of Last Payment | 09/04/2014 |
| Date Reported And Certified | 31/05/2014 |
| Value of Collateral | - |
| Type of Collateral | - |
| Suit - Filed / Wilful Default | - |
| Credit Facility Status | - |
| Written-off Amount (Total) | - |
| Written-off Amount (Principal) | - |
| Settlement Amount | - |

## PAYMENT STATUS

**Payment Start Date**

01/06/2011

**Payment End Date**

01/05/2014

**Payment History**

| | |
|---|---|
| May 2014 | 0 |
| Apr 2014 | 0 |
| Mar 2014 | 0 |
| Feb 2014 | 0 |
| Jan 2014 | 0 |
| Dec 2013 | 0 |
| Nov 2013 | 0 |
| Oct 2013 | 0 |
| Sep 2013 | 0 |
| Aug 2013 | 0 |
| Jul 2013 | 0 |
| Jun 2013 | 0 |
| May 2013 | 0 |
| Apr 2013 | 0 |
| Mar 2013 | 0 |
| Feb 2013 | 0 |
| Jan 2013 | 0 |
| Dec 2012 | 0 |

**STD**: Standard

**DBT**:Doubtful

**###**: Number of days past due

**SMA**:Special Mention account

**LSS**:Loss

**XXX**: Not Reported

**SUB**:Substandard

**Member Name**
HDFC BANK

**Account Type**
Auto Loan Personal

**Account Number**
22203851

**Ownership**
Individual

## ACCOUNT DETAILS

| | |
|---|---|
| **Credit Limit** | - |
| **Sanctioned Amount** | ₹3,50,000 |
| **Current Balance** | ₹0 |
| **Cash Limit** | - |
| **Amount Overdue** | ₹0 |
| **Rate of Interest** | - |
| **Repayment Tenure** | - |
| **EMI Amount** | - |
| **Payment Frequency** | Monthly |

| | |
|---|---|
| Actual Payment Amount | ₹7,710 |
| Date Opened / Disbursed | 28/08/2012 |
| Date Closed | 05/09/2017 |
| Date of Last Payment | 05/09/2017 |
| Date Reported And Certified | 30/09/2017 |
| Value of Collateral | - |
| Type of Collateral | - |
| Suit - Filed / Wilful Default | - |
| Credit Facility Status | - |
| Written-off Amount (Total) | - |
| Written-off Amount (Principal) | - |
| Settlement Amount | - |

## PAYMENT STATUS

**Payment Start Date**

01/10/2014

**Payment End Date**

01/09/2017

**Payment History**

| | |
|---|---|
| Sep 2017 | 0 |
| Aug 2017 | 0 |
| Jul 2017 | 0 |
| Jun 2017 | 0 |
| May 2017 | 0 |

| | |
|---|---|
| Apr 2017 | 0 |
| Mar 2017 | 0 |
| Feb 2017 | 0 |
| Jan 2017 | 0 |
| Dec 2016 | 0 |
| Nov 2016 | 0 |
| Oct 2016 | 0 |
| Sep 2016 | 0 |
| Aug 2016 | 0 |
| Jul 2016 | 0 |
| Jun 2016 | 0 |
| May 2016 | 0 |
| Apr 2016 | 0 |
| Mar 2016 | 0 |
| Feb 2016 | 0 |
| Jan 2016 | 0 |
| Dec 2015 | 0 |
| Nov 2015 | 0 |
| Oct 2015 | 0 |
| Sep 2015 | 0 |
| Aug 2015 | 0 |
| Jul 2015 | 0 |
| Jun 2015 | 0 |
| May 2015 | 0 |
| Apr 2015 | 0 |
| Mar 2015 | 0 |
| Feb 2015 | 0 |
| Jan 2015 | 0 |
| Dec 2014 | 0 |
| Nov 2014 | 0 |
| Oct 2014 | 0 |

**STD**: Standard

**DBT**:Doubtful

**###**: Number of days past due

**SMA**:Special Mention account

**LSS**:Loss

**XXX**: Not Reported

**SUB**:Substandard

**Member Name**
SBI

**Account Type**
Other

**Account Number**
00000031545591537

**Ownership**
Individual

## ACCOUNT DETAILS

| | |
|---|---|
| **Credit Limit** | - |
| **Sanctioned Amount** | ₹1,50,000 |
| **Current Balance** | ₹0 |
| **Cash Limit** | - |
| **Amount Overdue** | - |
| **Rate of Interest** | 8.00% |
| **Repayment Tenure** | 12 |

| | |
|---|---|
| EMI Amount | ₹1,61,779 |
| Payment Frequency | - |
| Actual Payment Amount | - |
| Date Opened / Disbursed | 19/12/2010 |
| Date Closed | 06/05/2011 |
| Date of Last Payment | 28/12/2010 |
| Date Reported And Certified | 31/12/2016 |
| Value of Collateral | - |
| Type of Collateral | - |
| Suit - Filed / Wilful Default | - |
| Credit Facility Status | - |
| Written-off Amount (Total) | - |
| Written-off Amount (Principal) | - |
| Settlement Amount | - |

## PAYMENT STATUS

**Payment Start Date**

01/01/2014

**Payment End Date**

01/12/2016

**Payment History**

| | |
|---|---|
| Dec 2016 | STD |
| Nov 2016 | XXX |

| | |
|---|---|
| Oct 2016 | XXX |
| Sep 2016 | XXX |
| Aug 2016 | XXX |
| Jul 2016 | XXX |
| Jun 2016 | XXX |
| May 2016 | XXX |
| Apr 2016 | XXX |
| Mar 2016 | XXX |
| Feb 2016 | XXX |
| Jan 2016 | XXX |
| Dec 2015 | XXX |
| Nov 2015 | XXX |
| Oct 2015 | XXX |
| Sep 2015 | XXX |
| Aug 2015 | XXX |
| Jul 2015 | XXX |
| Jun 2015 | XXX |
| May 2015 | XXX |
| Apr 2015 | XXX |
| Mar 2015 | XXX |
| Feb 2015 | XXX |
| Jan 2015 | XXX |
| Dec 2014 | XXX |
| Nov 2014 | XXX |
| Oct 2014 | XXX |
| Sep 2014 | XXX |
| Aug 2014 | XXX |
| Jul 2014 | XXX |
| Jun 2014 | XXX |
| May 2014 | XXX |
| Apr 2014 | XXX |
| Mar 2014 | XXX |

| | |
|---|---|
| Feb 2014 | XXX |
| Jan 2014 | XXX |

**STD**: Standard

**DBT**:Doubtful

**###**: Number of days past due

**SMA**:Special Mention account

**LSS**:Loss

**XXX**: Not Reported

**SUB**:Substandard

**Member Name**
HDFC BANK

**Account Type**
Personal Loan

**Account Number**
16616451

**Ownership**
Individual

## ACCOUNT DETAILS

| | |
|---|---|
| **Credit Limit** | - |
| **Sanctioned Amount** | ₹1,25,000 |
| **Current Balance** | ₹0 |
| **Cash Limit** | - |
| **Amount Overdue** | - |

| | |
|---|---|
| Rate of Interest | - |
| Repayment Tenure | - |
| EMI Amount | - |
| Payment Frequency | - |
| Actual Payment Amount | - |
| Date Opened / Disbursed | 31/05/2010 |
| Date Closed | 08/12/2012 |
| Date of Last Payment | 08/11/2012 |
| Date Reported And Certified | 31/12/2012 |
| Value of Collateral | - |
| Type of Collateral | - |
| Suit - Filed / Wilful Default | - |
| Credit Facility Status | - |
| Written-off Amount (Total) | - |
| Written-off Amount (Principal) | - |
| Settlement Amount | - |

## PAYMENT STATUS

**Payment Start Date**

01/06/2010

**Payment End Date**

01/12/2012

## Payment History

| | |
|---|---|
| Dec 2012 | 0 |
| Nov 2012 | 0 |
| Oct 2012 | 0 |
| Sep 2012 | 0 |
| Aug 2012 | 0 |
| Jul 2012 | 0 |
| Jun 2012 | 0 |
| May 2012 | 0 |
| Apr 2012 | 0 |
| Mar 2012 | 0 |
| Feb 2012 | 0 |
| Jan 2012 | 0 |
| Dec 2011 | 0 |
| Nov 2011 | 0 |
| Oct 2011 | 0 |
| Sep 2011 | XXX |
| Aug 2011 | 0 |
| Jul 2011 | 0 |
| Jun 2011 | 0 |
| May 2011 | 0 |
| Apr 2011 | 0 |
| Mar 2011 | 0 |
| Feb 2011 | 0 |
| Jan 2011 | 0 |
| Dec 2010 | 0 |
| Nov 2010 | 0 |
| Oct 2010 | 0 |
| Sep 2010 | 0 |
| Aug 2010 | 0 |
| Jul 2010 | 0 |
| Jun 2010 | 0 |

**STD**: Standard

**DBT**:Doubtful

**###**: Number of days past due

**SMA**:Special Mention account

**LSS**:Loss

**XXX**: Not Reported

**SUB**:Substandard

**Member Name**
HDFC BANK

**Account Type**
Personal Loan

**Account Number**
14423105

**Ownership**
Individual

## ACCOUNT DETAILS

| | |
|---|---|
| **Credit Limit** | - |
| **Sanctioned Amount** | ₹2,00,000 |
| **Current Balance** | ₹0 |
| **Cash Limit** | - |
| **Amount Overdue** | - |
| **Rate of Interest** | - |
| **Repayment Tenure** | - |

| | |
|---|---|
| EMI Amount | - |
| Payment Frequency | - |
| Actual Payment Amount | - |
| Date Opened / Disbursed | 28/01/2009 |
| Date Closed | 30/12/2009 |
| Date of Last Payment | 08/12/2009 |
| Date Reported And Certified | 31/12/2009 |
| Value of Collateral | - |
| Type of Collateral | - |
| Suit - Filed / Wilful Default | - |
| Credit Facility Status | - |
| Written-off Amount (Total) | - |
| Written-off Amount (Principal) | - |
| Settlement Amount | - |

## PAYMENT STATUS

**Payment Start Date**

01/02/2009

**Payment End Date**

01/12/2009

**Payment History**

| | |
|---|---|
| Dec 2009 | 0 |
| Nov 2009 | 0 |

| | |
|---|---|
| Oct 2009 | 0 |
| Sep 2009 | 0 |
| Aug 2009 | 0 |
| Jul 2009 | 0 |
| Jun 2009 | 0 |
| May 2009 | 0 |
| Apr 2009 | XXX |
| Mar 2009 | 0 |
| Feb 2009 | 0 |

**STD**: Standard

**DBT**:Doubtful

**###**: Number of days past due

**SMA**:Special Mention account

**LSS**:Loss

**XXX**: Not Reported

**SUB**:Substandard

**Member Name**
SBI CARD

**Account Type**
Credit Card

**Account Number**
6046809843175750951

**Ownership**
Individual

## ACCOUNT DETAILS

| | |
|---|---|
| Credit Limit | - |
| High Credit | ₹6,223 |
| Current Balance | ₹0 |
| Cash Limit | - |
| Amount Overdue | ₹0 |
| Rate of Interest | - |
| Repayment Tenure | - |
| EMI Amount | - |
| Payment Frequency | - |
| Actual Payment Amount | - |
| Date Opened / Disbursed | 07/10/2006 |
| Date Closed | 21/10/2009 |
| Date of Last Payment | - |
| Date Reported And Certified | 31/12/2015 |
| Value of Collateral | - |
| Type of Collateral | - |
| Suit - Filed / Wilful Default | - |
| Credit Facility Status | - |
| Written-off Amount (Total) | - |
| Written-off Amount (Principal) | - |
| Settlement Amount | - |

## PAYMENT STATUS

### Payment Start Date

01/01/2013

### Payment End Date

01/12/2015

### Payment History

| | |
|---|---|
| Dec 2015 | 0 |
| Nov 2015 | XXX |
| Oct 2015 | XXX |
| Sep 2015 | XXX |
| Aug 2015 | XXX |
| Jul 2015 | XXX |
| Jun 2015 | XXX |
| May 2015 | XXX |
| Apr 2015 | XXX |
| Mar 2015 | XXX |
| Feb 2015 | XXX |
| Jan 2015 | XXX |
| Dec 2014 | XXX |
| Nov 2014 | XXX |
| Oct 2014 | XXX |
| Sep 2014 | XXX |
| Aug 2014 | XXX |
| Jul 2014 | XXX |
| Jun 2014 | XXX |
| May 2014 | XXX |
| Apr 2014 | XXX |
| Mar 2014 | XXX |
| Feb 2014 | XXX |

| | |
|---|---|
| Jan 2014 | XXX |
| Dec 2013 | XXX |
| Nov 2013 | XXX |
| Oct 2013 | XXX |
| Sep 2013 | XXX |
| Aug 2013 | XXX |
| Jul 2013 | XXX |
| Jun 2013 | XXX |
| May 2013 | XXX |
| Apr 2013 | XXX |
| Mar 2013 | XXX |
| Feb 2013 | XXX |
| Jan 2013 | XXX |

**STD**: Standard

**DBT**:Doubtful

**###**: Number of days past due

**SMA**:Special Mention account

**LSS**:Loss

**XXX**: Not Reported

**SUB**:Substandard

**Member Name**
ICICI BANK

**Account Type**
Two-wheeler Loan

**Account Number**
LTDEL00002730617

**Ownership**
Individual

## ACCOUNT DETAILS

| | |
|---|---|
| Credit Limit | - |
| Sanctioned Amount | ₹30,006 |
| Current Balance | ₹0 |
| Cash Limit | - |
| Amount Overdue | ₹0 |
| Rate of Interest | - |
| Repayment Tenure | - |
| EMI Amount | - |
| Payment Frequency | - |
| Actual Payment Amount | - |
| Date Opened / Disbursed | 29/10/2004 |
| Date Closed | 27/04/2006 |
| Date of Last Payment | 07/04/2006 |
| Date Reported And Certified | 15/07/2013 |
| Value of Collateral | - |
| Type of Collateral | - |
| Suit - Filed / Wilful Default | - |
| Credit Facility Status | - |
| Written-off Amount (Total) | - |

**Written-off Amount (Principal)** -

**Settlement Amount** -

## PAYMENT STATUS

**Payment Start Date**

01/04/2006

**Payment End Date**

01/04/2006

**Payment History**

Apr 2006 0

**STD**: Standard

**DBT**:Doubtful

**###**: Number of days past due

**SMA**:Special Mention account

**LSS**:Loss

**XXX**: Not Reported

**SUB**:Substandard

**Member Name**

BARCLAYS FINANCE

**Account Type**

Personal Loan

**Account Number**

LC011011006151692

**Ownership**

Individual

## ACCOUNT DETAILS

| | |
|---|---|
| Credit Limit | - |
| Sanctioned Amount | ₹50,000 |
| Current Balance | ₹0 |
| Cash Limit | - |
| Amount Overdue | ₹0 |
| Rate of Interest | - |
| Repayment Tenure | 12 |
| EMI Amount | ₹4,704 |
| Payment Frequency | Monthly |
| Actual Payment Amount | - |
| Date Opened / Disbursed | 15/12/2009 |
| Date Closed | 03/12/2010 |
| Date of Last Payment | - |
| Date Reported And Certified | 30/06/2013 |
| Value of Collateral | - |
| Type of Collateral | - |
| Suit - Filed / Wilful Default | - |
| Credit Facility Status | - |

| | |
|---|---|
| **Written-off Amount (Total)** | - |
| **Written-off Amount (Principal)** | - |
| **Settlement Amount** | - |

## PAYMENT STATUS

**Payment Start Date**

01/01/2008

**Payment End Date**

01/12/2010

**Payment History**

| | |
|---|---|
| Dec 2010 | XXX |
| Nov 2010 | XXX |
| Oct 2010 | XXX |
| Sep 2010 | XXX |
| Aug 2010 | XXX |
| Jul 2010 | XXX |
| Jun 2010 | XXX |
| May 2010 | XXX |
| Apr 2010 | XXX |
| Mar 2010 | XXX |
| Feb 2010 | XXX |
| Jan 2010 | XXX |
| Dec 2009 | XXX |
| Nov 2009 | XXX |
| Oct 2009 | XXX |
| Sep 2009 | XXX |
| Aug 2009 | XXX |
| Jul 2009 | XXX |

| | |
|---|---|
| Jun 2009 | XXX |
| May 2009 | XXX |
| Apr 2009 | XXX |
| Mar 2009 | XXX |
| Feb 2009 | XXX |
| Jan 2009 | XXX |
| Dec 2008 | XXX |
| Nov 2008 | XXX |
| Oct 2008 | XXX |
| Sep 2008 | XXX |
| Aug 2008 | XXX |
| Jul 2008 | XXX |
| Jun 2008 | XXX |
| May 2008 | XXX |
| Apr 2008 | XXX |
| Mar 2008 | XXX |
| Feb 2008 | XXX |
| Jan 2008 | XXX |

**STD**: Standard

**DBT**:Doubtful

**###**: Number of days past due

**SMA**:Special Mention account

**LSS**:Loss

**XXX**: Not Reported

**SUB**:Substandard

## ENQUIRY DETAILS

**(e)** Indicates the value provided by bank when you applied for a credit facility.

| | |
|---|---|
| **Member Name** | BAJAJ FIN LTD |

| | |
|---|---|
| Date Of Enquiry | 24/07/2025 |
| Enquiry Purpose | Personal Loan |
| Member Name | TCL |
| Date Of Enquiry | 23/07/2025 |
| Enquiry Purpose | Personal Loan |
| Member Name | SMICC |
| Date Of Enquiry | 04/07/2025 |
| Enquiry Purpose | Personal Loan |
| Member Name | FINNABLE |
| Date Of Enquiry | 12/12/2024 |
| Enquiry Purpose | Personal Loan |
| Member Name | FICCL |
| Date Of Enquiry | 09/12/2024 |
| Enquiry Purpose | Personal Loan |
| Member Name | POONAFIN |
| Date Of Enquiry | 07/12/2024 |
| Enquiry Purpose | Personal Loan |
| Member Name | HDFC BANK |
| Date Of Enquiry | 20/04/2024 |
| Enquiry Purpose | Personal Loan |
| Member Name | HDFC BANK |
| Date Of Enquiry | 20/04/2024 |
| Enquiry Purpose | Personal Loan |
| Member Name | AXIS BANK |
| Date Of Enquiry | 16/04/2024 |

| | |
|---|---|
| Enquiry Purpose | Personal Loan |
| Member Name | LNTFIN |
| Date Of Enquiry | 16/04/2024 |
| Enquiry Purpose | Consumer Loan |
| Member Name | TCL |
| Date Of Enquiry | 13/04/2024 |
| Enquiry Purpose | Personal Loan |
| Member Name | IDFC FIRST BANK |
| Date Of Enquiry | 11/04/2024 |
| Enquiry Purpose | Personal Loan |
| Member Name | HDFC BANK |
| Date Of Enquiry | 10/04/2024 |
| Enquiry Purpose | Personal Loan |
| Member Name | BAJAJ FIN LTD |
| Date Of Enquiry | 20/03/2024 |
| Enquiry Purpose | Other |
| Member Name | KOTAK BANK |
| Date Of Enquiry | 17/02/2024 |
| Enquiry Purpose | Personal Loan |
| Member Name | LNTFIN |
| Date Of Enquiry | 23/11/2023 |
| Enquiry Purpose | Consumer Loan |
| Member Name | SBI CARD |
| Date Of Enquiry | 21/10/2023 |
| Enquiry Purpose | Credit Card |

| | |
|---|---|
| Member Name | AXIS BANK |
| Date Of Enquiry | 08/09/2023 |
| Enquiry Purpose | Personal Loan |
| Member Name | DMIFINANCE |
| Date Of Enquiry | 25/08/2023 |
| Enquiry Purpose | Personal Loan |
| Member Name | ADITYA BIRLA F L |
| Date Of Enquiry | 14/04/2023 |
| Enquiry Purpose | Personal Loan |
| Member Name | HDFC BANK |
| Date Of Enquiry | 07/04/2023 |
| Enquiry Purpose | Personal Loan |
| Member Name | ADITYA BIRLA F L LICENCECANCELLED |
| Date Of Enquiry | 18/02/2023 |
| Enquiry Purpose | Personal Loan |
| Member Name | HDFC BANK |
| Date Of Enquiry | 23/01/2023 |
| Enquiry Purpose | Personal Loan |
| Member Name | HDFC BANK |
| Date Of Enquiry | 26/12/2022 |
| Enquiry Purpose | Personal Loan |
| Member Name | BAJAJ FIN LTD |
| Date Of Enquiry | 23/12/2022 |
| Enquiry Purpose | Personal Loan |
| Member Name | AXIS BANK |

| | |
|---|---|
| **Date Of Enquiry** | 21/09/2022 |
| **Enquiry Purpose** | Auto Loan Personal |

| | |
|---|---|
| **Member Name** | HDFC BANK |
| **Date Of Enquiry** | 21/09/2022 |
| **Enquiry Purpose** | Auto Loan Personal |

| | |
|---|---|
| **Member Name** | SBI |
| **Date Of Enquiry** | 20/09/2022 |
| **Enquiry Purpose** | Auto Loan Personal |

## End of report

Disclaimer: All information contained in this credit report has been collated by TransUnion CIBIL Limited ( TU CIBIL) based on information provided/ submitted by its various members("Members"), as part of periodic data submission and Members are required to ensure accuracy, completeness and veracity of the information submitted. The credit report is generated using the proprietary search and match logic of TU CIBIL. TU CIBIL uses its best efforts to ensure accuracy, completeness and veracity of the information contained in the Report and shall only be liable and / or responsible if any discrepancies are directly attributable to TU CIBIL. The use of this report is governed by the terms and conditions of the Operating Rules for TU CIBIL and its Members.

*In case of any discrepancy in Personal / Account Information pertaining to Loan Accounts / Credit Cards, concerned Financial Institutions / Credit Card Company (CCC) may also please be contacted for required clarification.*

COPYRIGHT 2025 TRANSUNION CIBIL. ALL RIGHTS RESERVED.

For more information, please visit our website at www.cibil.com