CIBIL
Part of TransUnion

CIBIL Score & Report

Control Number : 9,60,56,03,414
Date : 15/09/2025

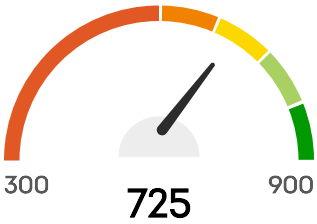

Hello, HIMANSHU S/O BHAGWATI DEVI

Your CIBIL Score is **725** as of Date : 15/09/2025

CIBIL Score is a 3 digit numeric summary of your credit history & ranges from 300 to 900.

This section reflects your CIBIL Score, which is widely used by loan providers to evaluate loan applications. Your score ranges between 300 and 900, and is calculated based on the information available in the "Accounts" and "Enquiry" section of your CIBIL Report. The closer your score is to 900, the more confidence the lender will have in your ability to repay the loan. Higher your score, the better chances of your application getting approved.

PERSONAL DETAILS

Name	HIMANSHU S/O BHAGWATI DEVI
Date Of Birth	18/11/1990
Gender	Male

IDENTIFICATION DETAILS

Identification Type	Income Tax ID Number (PAN)
ID Number	AQCPH6423N
Issue Date	-
Expiry Date	-
Identification Type	CKYC

ID Number	20069301552297
Issue Date	-
Expiry Date	-

ADDRESS DETAILS

Address
S O PRAKASH ARYA GADARPUR GURUDWARA COLO NY WARD NO 1 GADARPUR UDHAM SINGH NAGAR UTTARAKHAND UDAM SINGH NAGAR Uttaranchal 263152

Category	Not Categorized
Residence Code	-
Date Reported	30/04/2024

Address
HDFC LIFE INSURANCE COMPANY LIMITED NEAR HIND OIL PETROL PUMP Uttar Pradesh 263152

Category	Office Address
Residence Code	-
Date Reported	31/12/2023

Address
HDFC BANK LTD WARD NO. 3 KASHIPUR-RUDRAPUR ROAD NEAR HIND OIL PETROL PUMP UDHAM SINGH NAGAR GADARP Uttaranchal 263152

Category	Office Address
Residence Code	-
Date Reported	31/12/2023

Address
GADARPUR GADARPUR GURUDWARA COLONY WARD NO - Uttaranchal 263152

Category	Residence Address
Residence Code	-
Date Reported	31/12/2023

CONTACT DETAILS

Telephone Number Type	Mobile Phone
Telephone Number	8394944013
Telephone Extension	-
Telephone Number Type	Office Phone
Telephone Number	8394944013
Telephone Extension	-
Telephone Number Type	Not Classified
Telephone Number	08394944013
Telephone Extension	-
Telephone Number Type	Mobile Phone
Telephone Number	918394944013
Telephone Extension	-

EMAIL DETAILS

Email ID

HRHIMANSHU75@GMAIL.COM

HRHIMANSHU75@GMAI.COM

HRHIMANSHU75@GMAIL.COM

EMPLOYMENT DETAILS

Account Type	Loan on Credit Card
Date Reported	31/08/2024
Occupation	Salaried
Income	-
Monthly / Annual Income Indicator	-
Net / Gross Income Indicator	-

ALL ACCOUNTS

OPEN ACCOUNTS

Member Name
ADBIRLACAP

Account Type
Personal Loan

Account Number
LXW-M10524-253199680

Ownership
Individual

ACCOUNT DETAILS

Credit Limit	-
Sanctioned Amount	₹4,00,000
Current Balance	₹3,07,379
Cash Limit	-
Amount Overdue	₹0
Rate of Interest	-
Repayment Tenure	-
EMI Amount	₹12,875
Payment Frequency	-
Actual Payment Amount	-
Date Opened / Disbursed	18/05/2024

Date Closed	-
Date of Last Payment	-
Date Reported And Certified	31/08/2025
Value of Collateral	-
Type of Collateral	-
Suit - Filed / Wilful Default	-
Credit Facility Status	-
Written-off Amount (Total)	-
Written-off Amount (Principal)	-
Settlement Amount	-

PAYMENT STATUS

Payment Start Date

01/05/2024

Payment End Date

01/08/2025

Payment History

Aug 2025	0
Jul 2025	0
Jun 2025	0
May 2025	0
Apr 2025	0
Mar 2025	0
Feb 2025	0
Jan 2025	0

Dec 2024	0
Nov 2024	0
Oct 2024	0
Sep 2024	0
Aug 2024	0
Jul 2024	0
Jun 2024	0
May 2024	0

STD: Standard

DBT:Doubtful

###: Number of days past due

SMA:Special Mention account

LSS:Loss

XXX: Not Reported

SUB:Substandard

Member Name
AXIS BANK

Account Type
Personal Loan

Account Number
PPR020510123607

Ownership
Individual

ACCOUNT DETAILS

Credit Limit	-

Sanctioned Amount	₹1,70,000
Current Balance	₹1,23,751
Cash Limit	-
Amount Overdue	₹0
Rate of Interest	-
Repayment Tenure	60
EMI Amount	₹4,248
Payment Frequency	Monthly
Actual Payment Amount	₹4,248
Date Opened / Disbursed	02/12/2023
Date Closed	-
Date of Last Payment	10/08/2025
Date Reported And Certified	31/08/2025
Value of Collateral	-
Type of Collateral	No Collateral
Suit - Filed / Wilful Default	-
Credit Facility Status	-
Written-off Amount (Total)	-
Written-off Amount (Principal)	-
Settlement Amount	-

PAYMENT STATUS

Payment Start Date

01/12/2023

Payment End Date

01/08/2025

Payment History

Aug 2025	0
Jul 2025	0
Jun 2025	0
May 2025	0
Apr 2025	0
Mar 2025	0
Feb 2025	0
Jan 2025	0
Dec 2024	0
Nov 2024	0
Oct 2024	0
Sep 2024	0
Aug 2024	0
Jul 2024	0
Jun 2024	0
May 2024	0
Apr 2024	0
Mar 2024	0
Feb 2024	0
Jan 2024	0
Dec 2023	0

STD: Standard

DBT:Doubtful

###: Number of days past due

SMA:Special Mention account

LSS:Loss

XXX: Not Reported

SUB:Substandard

Member Name
BAJAJ FIN LTD

Account Type
Personal Loan

Account Number
P7B3PGD9339814

Ownership
Individual

ACCOUNT DETAILS

Credit Limit	-
Sanctioned Amount	₹4,24,503
Current Balance	₹3,32,877
Cash Limit	-
Amount Overdue	₹0
Rate of Interest	15.50%
Repayment Tenure	72
EMI Amount	₹9,092
Payment Frequency	Monthly

Actual Payment Amount	-
Date Opened / Disbursed	04/10/2023
Date Closed	-
Date of Last Payment	07/08/2025
Date Reported And Certified	31/08/2025
Value of Collateral	-
Type of Collateral	No Collateral
Suit - Filed / Wilful Default	-
Credit Facility Status	-
Written-off Amount (Total)	-
Written-off Amount (Principal)	-
Settlement Amount	-

PAYMENT STATUS

Payment Start Date

01/10/2023

Payment End Date

01/08/2025

Payment History

Aug 2025	0
Jul 2025	0
Jun 2025	0
May 2025	0
Apr 2025	0

Mar 2025	0
Feb 2025	0
Jan 2025	0
Dec 2024	0
Nov 2024	0
Oct 2024	0
Sep 2024	0
Aug 2024	0
Jul 2024	0
Jun 2024	0
May 2024	0
Apr 2024	0
Mar 2024	0
Feb 2024	0
Jan 2024	0
Dec 2023	0
Nov 2023	0
Oct 2023	0

STD: Standard

DBT:Doubtful

###: Number of days past due

SMA:Special Mention account

LSS:Loss

XXX: Not Reported

SUB:Substandard

Member Name
ADBIRLACAP

Account Type
Personal Loan

Account Number
ABN_R0PL000000714767

Ownership
Individual

ACCOUNT DETAILS

Credit Limit	-
Sanctioned Amount	₹1,28,000
Current Balance	₹86,783
Cash Limit	-
Amount Overdue	₹0
Rate of Interest	-
Repayment Tenure	-
EMI Amount	-
Payment Frequency	Monthly
Actual Payment Amount	-
Date Opened / Disbursed	24/07/2023
Date Closed	-
Date of Last Payment	08/08/2025
Date Reported And Certified	31/08/2025

Value of Collateral	-
Type of Collateral	-
Suit - Filed / Wilful Default	-
Credit Facility Status	-
Written-off Amount (Total)	-
Written-off Amount (Principal)	-
Settlement Amount	-

PAYMENT STATUS

Payment Start Date

01/07/2023

Payment End Date

01/08/2025

Payment History

Aug 2025	0
Jul 2025	0
Jun 2025	0
May 2025	0
Apr 2025	0
Mar 2025	0
Feb 2025	0
Jan 2025	0
Dec 2024	0
Nov 2024	0
Oct 2024	0
Sep 2024	0

Aug 2024	0
Jul 2024	0
Jun 2024	0
May 2024	0
Apr 2024	0
Mar 2024	0
Feb 2024	0
Jan 2024	0
Dec 2023	0
Nov 2023	0
Oct 2023	0
Sep 2023	0
Aug 2023	0
Jul 2023	0

STD: Standard

DBT:Doubtful

###: Number of days past due

SMA:Special Mention account

LSS:Loss

XXX: Not Reported

SUB:Substandard

Member Name
HDFC BANK

Account Type
Credit Card

Account Number
0001010730002436754

Ownership

Individual

ACCOUNT DETAILS

Credit Limit	₹60,000
High Credit	₹8,707
Current Balance	₹5,963
Cash Limit	-
Amount Overdue	-
Rate of Interest	-
Repayment Tenure	-
EMI Amount	-
Payment Frequency	-
Actual Payment Amount	-
Date Opened / Disbursed	14/07/2023
Date Closed	-
Date of Last Payment	09/08/2025
Date Reported And Certified	31/08/2025
Value of Collateral	-
Type of Collateral	-
Suit - Filed / Wilful Default	-
Credit Facility Status	-

Written-off Amount (Total)	-
Written-off Amount (Principal)	-
Settlement Amount	-

PAYMENT STATUS

Payment Start Date

01/07/2023

Payment End Date

01/08/2025

Payment History

Aug 2025	0
Jul 2025	0
Jun 2025	0
May 2025	0
Apr 2025	0
Mar 2025	0
Feb 2025	0
Jan 2025	0
Dec 2024	0
Nov 2024	0
Oct 2024	0
Sep 2024	0
Aug 2024	0
Jul 2024	0
Jun 2024	0
May 2024	0
Apr 2024	0
Mar 2024	0

Feb 2024	0
Jan 2024	0
Dec 2023	0
Nov 2023	0
Oct 2023	0
Sep 2023	0
Aug 2023	0
Jul 2023	0

STD: Standard

DBT:Doubtful

###: Number of days past due

SMA:Special Mention account

LSS:Loss

XXX: Not Reported

SUB:Substandard

Member Name
BAJAJ FIN LTD

Account Type
Personal Loan

Account Number
P7B3PGD6560066

Ownership
Individual

ACCOUNT DETAILS

Credit Limit	-

Sanctioned Amount	₹1,19,367
Current Balance	₹68,611
Cash Limit	-
Amount Overdue	₹0
Rate of Interest	15.50%
Repayment Tenure	60
EMI Amount	₹2,871
Payment Frequency	Monthly
Actual Payment Amount	-
Date Opened / Disbursed	27/01/2023
Date Closed	-
Date of Last Payment	31/08/2025
Date Reported And Certified	31/08/2025
Value of Collateral	-
Type of Collateral	No Collateral
Suit - Filed / Wilful Default	-
Credit Facility Status	-
Written-off Amount (Total)	-
Written-off Amount (Principal)	-
Settlement Amount	-

PAYMENT STATUS

Payment Start Date

01/01/2023

Payment End Date

01/08/2025

Payment History

Aug 2025	0
Jul 2025	0
Jun 2025	0
May 2025	0
Apr 2025	0
Mar 2025	0
Feb 2025	0
Jan 2025	0
Dec 2024	0
Nov 2024	0
Oct 2024	0
Sep 2024	0
Aug 2024	0
Jul 2024	0
Jun 2024	0
May 2024	0
Apr 2024	0
Mar 2024	0
Feb 2024	0
Jan 2024	0
Dec 2023	0
Nov 2023	0
Oct 2023	0
Sep 2023	0
Aug 2023	0
Jul 2023	0

Jun 2023	0
May 2023	0
Apr 2023	0
Mar 2023	0
Feb 2023	0
Jan 2023	0

STD: Standard

DBT:Doubtful

###: Number of days past due

SMA:Special Mention account

LSS:Loss

XXX: Not Reported

SUB:Substandard

Member Name
SBI CARD

Account Type
Credit Card

Account Number
1320719942090586470

Ownership
Individual

ACCOUNT DETAILS

Credit Limit	₹1,17,000
High Credit	₹1,27,607

Current Balance	₹1,20,024
Cash Limit	₹23,400
Amount Overdue	₹0
Rate of Interest	-
Repayment Tenure	-
EMI Amount	-
Payment Frequency	Monthly
Actual Payment Amount	₹9,113
Date Opened / Disbursed	31/10/2022
Date Closed	-
Date of Last Payment	17/08/2025
Date Reported And Certified	30/08/2025
Value of Collateral	-
Type of Collateral	-
Suit - Filed / Wilful Default	-
Credit Facility Status	-
Written-off Amount (Total)	-
Written-off Amount (Principal)	-
Settlement Amount	-

PAYMENT STATUS

Payment Start Date

01/12/2022

Payment End Date

01/08/2025

Payment History

Aug 2025	0
Jul 2025	0
Jun 2025	0
May 2025	0
Apr 2025	0
Mar 2025	0
Feb 2025	18
Jan 2025	0
Dec 2024	3
Nov 2024	0
Oct 2024	0
Sep 2024	0
Aug 2024	0
Jul 2024	0
Jun 2024	0
May 2024	0
Apr 2024	0
Mar 2024	0
Feb 2024	XXX
Jan 2024	0
Dec 2023	0
Nov 2023	0
Oct 2023	0
Sep 2023	0
Aug 2023	0
Jul 2023	3
Jun 2023	0

May 2023	0
Apr 2023	0
Mar 2023	0
Feb 2023	0
Jan 2023	0
Dec 2022	0

STD: Standard

DBT:Doubtful

###: Number of days past due

SMA:Special Mention account

LSS:Loss

XXX: Not Reported

SUB:Substandard

Member Name
INDUSIND BANK

Account Type
Credit Card

Account Number
7227226548987184646

Ownership
Individual

ACCOUNT DETAILS

Credit Limit	₹60,000
High Credit	₹59,451

Current Balance	₹41,535
Cash Limit	₹12,000
Amount Overdue	₹0
Rate of Interest	-
Repayment Tenure	36
EMI Amount	₹2,006
Payment Frequency	-
Actual Payment Amount	₹2,159
Date Opened / Disbursed	27/09/2022
Date Closed	-
Date of Last Payment	24/08/2025
Date Reported And Certified	31/08/2025
Value of Collateral	-
Type of Collateral	-
Suit - Filed / Wilful Default	-
Credit Facility Status	-
Written-off Amount (Total)	-
Written-off Amount (Principal)	-
Settlement Amount	-

PAYMENT STATUS

Payment Start Date

01/09/2022

Payment End Date

01/08/2025

Payment History

Aug 2025	0
Jul 2025	0
Jun 2025	6
May 2025	7
Apr 2025	6
Mar 2025	0
Feb 2025	0
Jan 2025	0
Dec 2024	0
Nov 2024	0
Oct 2024	0
Sep 2024	0
Aug 2024	0
Jul 2024	0
Jun 2024	0
May 2024	0
Apr 2024	0
Mar 2024	0
Feb 2024	0
Jan 2024	0
Dec 2023	0
Nov 2023	0
Oct 2023	0
Sep 2023	0
Aug 2023	0
Jul 2023	0
Jun 2023	0

May 2023	0
Apr 2023	0
Mar 2023	0
Feb 2023	0
Jan 2023	0
Dec 2022	0
Nov 2022	0
Oct 2022	0
Sep 2022	0

STD: Standard

DBT:Doubtful

###: Number of days past due

SMA:Special Mention account

LSS:Loss

XXX: Not Reported

SUB:Substandard

Member Name
HDFC BANK

Account Type
Credit Card

Account Number
0001016230012284504

Ownership
Individual

ACCOUNT DETAILS

Credit Limit	₹60,000
High Credit	₹74,983
Current Balance	₹56,535
Cash Limit	-
Amount Overdue	-
Rate of Interest	-
Repayment Tenure	-
EMI Amount	-
Payment Frequency	-
Actual Payment Amount	-
Date Opened / Disbursed	18/08/2022
Date Closed	-
Date of Last Payment	09/08/2025
Date Reported And Certified	31/08/2025
Value of Collateral	-
Type of Collateral	-
Suit - Filed / Wilful Default	-
Credit Facility Status	-
Written-off Amount (Total)	-
Written-off Amount (Principal)	-
Settlement Amount	-

PAYMENT STATUS

Payment Start Date

01/09/2022

Payment End Date

01/08/2025

Payment History

Aug 2025	0
Jul 2025	0
Jun 2025	0
May 2025	0
Apr 2025	0
Mar 2025	0
Feb 2025	0
Jan 2025	0
Dec 2024	0
Nov 2024	0
Oct 2024	0
Sep 2024	0
Aug 2024	0
Jul 2024	0
Jun 2024	0
May 2024	0
Apr 2024	0
Mar 2024	0
Feb 2024	0
Jan 2024	0
Dec 2023	0
Nov 2023	0
Oct 2023	0

Sep 2023	0
Aug 2023	0
Jul 2023	0
Jun 2023	0
May 2023	0
Apr 2023	0
Mar 2023	0
Feb 2023	0
Jan 2023	0
Dec 2022	0
Nov 2022	0
Oct 2022	0
Sep 2022	0

STD: Standard

DBT:Doubtful

###: Number of days past due

SMA:Special Mention account

LSS:Loss

XXX: Not Reported

SUB:Substandard

Member Name
AXIS BANK

Account Type
Credit Card

Account Number
089000004135848

Ownership
Individual

ACCOUNT DETAILS

Credit Limit	₹34,000
High Credit	₹38,501
Current Balance	₹35,304
Cash Limit	₹6,800
Amount Overdue	₹0
Rate of Interest	-
Repayment Tenure	-
EMI Amount	-
Payment Frequency	-
Actual Payment Amount	-
Date Opened / Disbursed	02/12/2021
Date Closed	-
Date of Last Payment	20/07/2025
Date Reported And Certified	31/08/2025
Value of Collateral	-
Type of Collateral	-
Suit - Filed / Wilful Default	-
Credit Facility Status	-
Written-off Amount (Total)	-

Written-off Amount (Principal)	-
Settlement Amount	-

PAYMENT STATUS

Payment Start Date

01/09/2022

Payment End Date

01/08/2025

Payment History

Aug 2025	0
Jul 2025	0
Jun 2025	0
May 2025	0
Apr 2025	0
Mar 2025	25
Feb 2025	0
Jan 2025	0
Dec 2024	0
Nov 2024	0
Oct 2024	0
Sep 2024	0
Aug 2024	0
Jul 2024	0
Jun 2024	0
May 2024	0
Apr 2024	0
Mar 2024	0
Feb 2024	0
Jan 2024	0

Dec 2023	0
Nov 2023	0
Oct 2023	0
Sep 2023	0
Aug 2023	0
Jul 2023	0
Jun 2023	0
May 2023	0
Apr 2023	0
Mar 2023	0
Feb 2023	0
Jan 2023	0
Dec 2022	0
Nov 2022	0
Oct 2022	0
Sep 2022	0

STD: Standard

DBT:Doubtful

###: Number of days past due

SMA:Special Mention account

LSS:Loss

XXX: Not Reported

SUB:Substandard

CLOSED ACCOUNTS

Member Name
HDFC BANK

Account Type
Loan on Credit Card

Account Number
0001019040001809253

Ownership
Individual

ACCOUNT DETAILS

Credit Limit	-
Sanctioned Amount	₹50,000
Current Balance	₹0
Cash Limit	-
Amount Overdue	-
Rate of Interest	-
Repayment Tenure	-
EMI Amount	-
Payment Frequency	-
Actual Payment Amount	-
Date Opened / Disbursed	06/07/2024
Date Closed	15/07/2025
Date of Last Payment	10/07/2025
Date Reported And Certified	31/08/2025
Value of Collateral	-

Type of Collateral	-
Suit - Filed / Wilful Default	-
Credit Facility Status	-
Written-off Amount (Total)	-
Written-off Amount (Principal)	-
Settlement Amount	-

PAYMENT STATUS

Payment Start Date

01/07/2024

Payment End Date

01/08/2025

Payment History

Aug 2025	0
Jul 2025	0
Jun 2025	0
May 2025	0
Apr 2025	0
Mar 2025	0
Feb 2025	0
Jan 2025	0
Dec 2024	0
Nov 2024	0
Oct 2024	0
Sep 2024	0
Aug 2024	0
Jul 2024	0

STD: Standard

DBT:Doubtful

###: Number of days past due

SMA:Special Mention account

LSS:Loss

XXX: Not Reported

SUB:Substandard

Member Name
CHOLA INVST FIN

Account Type
Personal Loan

Account Number
MVPLMVDB000008205713

Ownership
Individual

ACCOUNT DETAILS

Credit Limit	-
Sanctioned Amount	₹50,000
Current Balance	₹0
Cash Limit	-
Amount Overdue	₹0
Rate of Interest	36.00%

Repayment Tenure	12
EMI Amount	₹4,683
Payment Frequency	Monthly
Actual Payment Amount	-
Date Opened / Disbursed	10/04/2024
Date Closed	05/04/2025
Date of Last Payment	-
Date Reported And Certified	30/04/2025
Value of Collateral	-
Type of Collateral	-
Suit - Filed / Wilful Default	-
Credit Facility Status	-
Written-off Amount (Total)	-
Written-off Amount (Principal)	-
Settlement Amount	-

PAYMENT STATUS

Payment Start Date

01/04/2024

Payment End Date

01/04/2025

Payment History

Apr 2025	0

Mar 2025	0
Feb 2025	0
Jan 2025	0
Dec 2024	0
Nov 2024	0
Oct 2024	0
Sep 2024	0
Aug 2024	0
Jul 2024	0
Jun 2024	0
May 2024	0
Apr 2024	0

STD: Standard

DBT:Doubtful

###: Number of days past due

SMA:Special Mention account

LSS:Loss

XXX: Not Reported

SUB:Substandard

Member Name
ADBIRLACAP

Account Type
Short Term Personal Loan

Account Number
PYTMPPABFL6767050299

Ownership
Individual

ACCOUNT DETAILS

Credit Limit	-
Sanctioned Amount	₹10,000
Current Balance	₹0
Cash Limit	-
Amount Overdue	₹0
Rate of Interest	-
Repayment Tenure	-
EMI Amount	-
Payment Frequency	-
Actual Payment Amount	-
Date Opened / Disbursed	17/06/2023
Date Closed	27/03/2024
Date of Last Payment	04/12/2023
Date Reported And Certified	31/05/2024
Value of Collateral	-
Type of Collateral	-
Suit - Filed / Wilful Default	-
Credit Facility Status	-
Written-off Amount (Total)	-

Written-off Amount (Principal)	-
Settlement Amount	-

PAYMENT STATUS

Payment Start Date

01/06/2023

Payment End Date

01/05/2024

Payment History

May 2024	0
Apr 2024	0
Mar 2024	0
Feb 2024	0
Jan 2024	0
Dec 2023	0
Nov 2023	0
Oct 2023	0
Sep 2023	0
Aug 2023	0
Jul 2023	0
Jun 2023	0

STD: Standard

DBT:Doubtful

###: Number of days past due

SMA:Special Mention account

LSS:Loss

XXX: Not Reported

SUB:Substandard

Member Name
HDFC BANK

Account Type
Gold Loan

Account Number
73850393

Ownership
Individual

ACCOUNT DETAILS

Credit Limit	-
Sanctioned Amount	₹24,800
Current Balance	₹0
Cash Limit	-
Amount Overdue	₹0
Rate of Interest	-
Repayment Tenure	-
EMI Amount	-
Payment Frequency	-
Actual Payment Amount	-
Date Opened / Disbursed	05/12/2022

Date Closed	09/11/2023
Date of Last Payment	09/11/2023
Date Reported And Certified	30/11/2023
Value of Collateral	-
Type of Collateral	-
Suit - Filed / Wilful Default	-
Credit Facility Status	-
Written-off Amount (Total)	-
Written-off Amount (Principal)	-
Settlement Amount	-

PAYMENT STATUS

Payment Start Date

01/12/2022

Payment End Date

01/11/2023

Payment History

Nov 2023	0
Oct 2023	0
Sep 2023	0
Aug 2023	0
Jul 2023	0
Jun 2023	0
May 2023	0
Apr 2023	0

Mar 2023	0
Feb 2023	0
Jan 2023	0
Dec 2022	0

STD: Standard

DBT:Doubtful

###: Number of days past due

SMA:Special Mention account

LSS:Loss

XXX: Not Reported

SUB:Substandard

Member Name
HDFC BANK

Account Type
Gold Loan

Account Number
73770492

Ownership
Individual

ACCOUNT DETAILS

Credit Limit	-
Sanctioned Amount	₹24,100
Current Balance	₹0

Cash Limit	-
Amount Overdue	₹0
Rate of Interest	-
Repayment Tenure	-
EMI Amount	-
Payment Frequency	-
Actual Payment Amount	-
Date Opened / Disbursed	20/10/2022
Date Closed	05/11/2022
Date of Last Payment	05/11/2022
Date Reported And Certified	30/11/2022
Value of Collateral	-
Type of Collateral	-
Suit - Filed / Wilful Default	-
Credit Facility Status	-
Written-off Amount (Total)	-
Written-off Amount (Principal)	-
Settlement Amount	-

PAYMENT STATUS

Payment Start Date

01/10/2022

Payment End Date

01/11/2022

Payment History

Nov 2022	0
Oct 2022	0

STD: Standard

DBT:Doubtful

###: Number of days past due

SMA:Special Mention account

LSS:Loss

XXX: Not Reported

SUB:Substandard

Member Name
BAJAJ FIN LTD

Account Type
Consumer Loan

Account Number
45QRDPHU825020

Ownership
Individual

ACCOUNT DETAILS

Credit Limit	-
Sanctioned Amount	₹20,990
Current Balance	₹0

Cash Limit	-
Amount Overdue	₹0
Rate of Interest	-
Repayment Tenure	-
EMI Amount	-
Payment Frequency	Monthly
Actual Payment Amount	-
Date Opened / Disbursed	13/01/2022
Date Closed	12/07/2022
Date of Last Payment	02/06/2022
Date Reported And Certified	31/08/2022
Value of Collateral	-
Type of Collateral	-
Suit - Filed / Wilful Default	-
Credit Facility Status	-
Written-off Amount (Total)	-
Written-off Amount (Principal)	-
Settlement Amount	-

PAYMENT STATUS

Payment Start Date

01/01/2022

Payment End Date

01/08/2022

Payment History

Aug 2022	0
Jul 2022	0
Jun 2022	0
May 2022	0
Apr 2022	0
Mar 2022	0
Feb 2022	0
Jan 2022	0

STD: Standard

DBT:Doubtful

###: Number of days past due

SMA:Special Mention account

LSS:Loss

XXX: Not Reported

SUB:Substandard

Member Name
BAJAJ FIN LTD

Account Type
Personal Loan

Account Number
P7B3PGD3296765

Ownership
Individual

ACCOUNT DETAILS

Credit Limit	-
Sanctioned Amount	₹1,57,000
Current Balance	₹0
Cash Limit	-
Amount Overdue	₹0
Rate of Interest	-
Repayment Tenure	-
EMI Amount	-
Payment Frequency	Monthly
Actual Payment Amount	-
Date Opened / Disbursed	28/10/2021
Date Closed	18/08/2023
Date of Last Payment	18/08/2023
Date Reported And Certified	30/09/2023
Value of Collateral	-
Type of Collateral	-
Suit - Filed / Wilful Default	-
Credit Facility Status	-
Written-off Amount (Total)	-

Written-off Amount (Principal)	-
Settlement Amount	-

PAYMENT STATUS

Payment Start Date

01/10/2021

Payment End Date

01/09/2023

Payment History

Sep 2023	0
Aug 2023	0
Jul 2023	0
Jun 2023	0
May 2023	0
Apr 2023	0
Mar 2023	0
Feb 2023	0
Jan 2023	0
Dec 2022	0
Nov 2022	0
Oct 2022	0
Sep 2022	0
Aug 2022	0
Jul 2022	0
Jun 2022	0
May 2022	0
Apr 2022	0
Mar 2022	0
Feb 2022	0

Jan 2022	0
Dec 2021	0
Nov 2021	0
Oct 2021	0

STD: Standard

DBT:Doubtful

###: Number of days past due

SMA:Special Mention account

LSS:Loss

XXX: Not Reported

SUB:Substandard

Member Name
HDFC BANK

Account Type
Two-wheeler Loan

Account Number
113309575

Ownership
Individual

ACCOUNT DETAILS

Credit Limit	-
Sanctioned Amount	₹1,08,000
Current Balance	₹0

Cash Limit	-
Amount Overdue	₹0
Rate of Interest	-
Repayment Tenure	-
EMI Amount	-
Payment Frequency	Monthly
Actual Payment Amount	₹3,904
Date Opened / Disbursed	12/10/2020
Date Closed	07/10/2023
Date of Last Payment	07/10/2023
Date Reported And Certified	31/10/2023
Value of Collateral	-
Type of Collateral	-
Suit - Filed / Wilful Default	-
Credit Facility Status	-
Written-off Amount (Total)	-
Written-off Amount (Principal)	-
Settlement Amount	-

PAYMENT STATUS

Payment Start Date

01/11/2020

Payment End Date

01/10/2023

Payment History

Oct 2023	0
Sep 2023	0
Aug 2023	0
Jul 2023	0
Jun 2023	0
May 2023	0
Apr 2023	0
Mar 2023	0
Feb 2023	0
Jan 2023	0
Dec 2022	0
Nov 2022	0
Oct 2022	0
Sep 2022	0
Aug 2022	0
Jul 2022	0
Jun 2022	0
May 2022	0
Apr 2022	0
Mar 2022	0
Feb 2022	0
Jan 2022	0
Dec 2021	0
Nov 2021	0
Oct 2021	0
Sep 2021	0
Aug 2021	0
Jul 2021	0
Jun 2021	0

May 2021	0
Apr 2021	0
Mar 2021	0
Feb 2021	0
Jan 2021	0
Dec 2020	0
Nov 2020	0

STD: Standard

DBT:Doubtful

###: Number of days past due

SMA:Special Mention account

LSS:Loss

XXX: Not Reported

SUB:Substandard

ENQUIRY DETAILS

(e) Indicates the value provided by bank when you applied for a credit facility.

Member Name	FEDERAL BANK
Date Of Enquiry	05/09/2025
Enquiry Purpose	Personal Loan

Member Name	HDFC BANK
Date Of Enquiry	23/04/2025
Enquiry Purpose	Other

Member Name	ADITYA BIRLA F L
Date Of Enquiry	10/02/2025
Enquiry Purpose	Business Loan - Unsecured

Member Name	HDFC BANK

Date Of Enquiry	20/01/2025
Enquiry Purpose	Other
Member Name	ADITYA BIRLA F L LICENCECANCELLED
Date Of Enquiry	04/01/2025
Enquiry Purpose	Personal Loan
Member Name	RINGKISSHTSICREV
Date Of Enquiry	04/01/2025
Enquiry Purpose	Personal Loan
Member Name	BAJAJ FIN LTD
Date Of Enquiry	31/12/2024
Enquiry Purpose	Personal Loan
Member Name	BAJAJ FIN LTD
Date Of Enquiry	27/11/2024
Enquiry Purpose	Other
Member Name	ADITYA BIRLA F L
Date Of Enquiry	06/11/2024
Enquiry Purpose	Business Loan - Unsecured
Member Name	DMIFINANCE
Date Of Enquiry	02/10/2024
Enquiry Purpose	Personal Loan
Member Name	FINTELLIGENCE
Date Of Enquiry	21/09/2024
Enquiry Purpose	Other
Member Name	DMIFINANCE
Date Of Enquiry	29/07/2024

Enquiry Purpose	Personal Loan
Member Name	ADITYA BIRLA F L LICENCECANCELLED
Date Of Enquiry	19/05/2024
Enquiry Purpose	Personal Loan
Member Name	POONAFIN
Date Of Enquiry	08/05/2024
Enquiry Purpose	Personal Loan
Member Name	ICICI BANK
Date Of Enquiry	08/04/2024
Enquiry Purpose	Credit Card
Member Name	CHOLA INVST FIN
Date Of Enquiry	07/04/2024
Enquiry Purpose	Personal Loan
Member Name	POONAFIN
Date Of Enquiry	19/03/2024
Enquiry Purpose	Personal Loan
Member Name	AXIS BANK
Date Of Enquiry	02/12/2023
Enquiry Purpose	Personal Loan
Member Name	BAJAJ FIN LTD
Date Of Enquiry	04/10/2023
Enquiry Purpose	Other
Member Name	SBI CARD
Date Of Enquiry	22/07/2023
Enquiry Purpose	Credit Card

Member Name	ADITYA BIRLA F L
Date Of Enquiry	11/07/2023
Enquiry Purpose	Personal Loan
Member Name	SBI CARD
Date Of Enquiry	08/07/2023
Enquiry Purpose	Credit Card
Member Name	ICICI BANK
Date Of Enquiry	14/02/2023
Enquiry Purpose	Credit Card
Member Name	BAJAJ FIN LTD
Date Of Enquiry	26/01/2023
Enquiry Purpose	Other
Member Name	BAJAJ FIN LTD
Date Of Enquiry	26/01/2023
Enquiry Purpose	Other
Member Name	BAJAJ FIN LTD
Date Of Enquiry	11/01/2023
Enquiry Purpose	Personal Loan
Member Name	HDFC BANK
Date Of Enquiry	05/01/2023
Enquiry Purpose	Personal Loan
Member Name	HDFC BANK
Date Of Enquiry	05/12/2022
Enquiry Purpose	Gold Loan
Member Name	SBI CARD

Date Of Enquiry	28/10/2022
Enquiry Purpose	Credit Card

End of report

Disclaimer: All information contained in this credit report has been collated by TransUnion CIBIL Limited (TU CIBIL) based on information provided/ submitted by its various members("Members"), as part of periodic data submission and Members are required to ensure accuracy, completeness and veracity of the information submitted. The credit report is generated using the proprietary search and match logic of TU CIBIL. TU CIBIL uses its best efforts to ensure accuracy, completeness and veracity of the information contained in the Report and shall only be liable and / or responsible if any discrepancies are directly attributable to TU CIBIL. The use of this report is governed by the terms and conditions of the Operating Rules for TU CIBIL and its Members.

In case of any discrepancy in Personal / Account Information pertaining to Loan Accounts / Credit Cards, concerned Financial Institutions / Credit Card Company (CCC) may also please be contacted for required clarification.

COPYRIGHT 2025 TRANSUNION CIBIL. ALL RIGHTS RESERVED.

For more information, please visit our website at www.cibil.com