CIBIL
Part of TransUnion

CIBIL Score & Report

Control Number : 9,61,28,12,192
Date : 16/09/2025

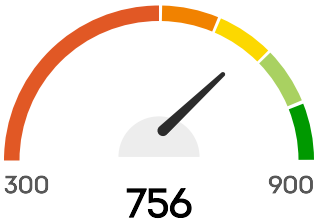

Hello, BHAWNASHREE B

Your CIBIL Score is **756** as of Date : 16/09/2025

CIBIL Score is a 3 digit numeric summary of your credit history & ranges from 300 to 900.

PERSONAL DETAILS

Name	BHAWNASHREE B
Date Of Birth	07/09/1992
Gender	Female

IDENTIFICATION DETAILS

Identification Type	Income Tax ID Number (PAN)
ID Number	BBCPB0127P
Issue Date	-
Expiry Date	-

ADDRESS DETAILS

Address	PLOT NO B 04 -60 SAFDERJANG ENCLAVE RIGHT BASEMENT DELHI Delhi 110029
Category	Office Address
Residence Code	-

Date Reported	31/03/2023

Address
DUROPACK LIMITED B-4-160 SAFDERJANG ENCLAVE RIGHT BASEMENT DELHI Delhi 110029

Category	Office Address
Residence Code	-
Date Reported	31/03/2023

Address
5A-11026 STREET NUMBER-9 SAT NAGAR KAROL BAGH SO CENTRAL DELHI DELHI Delhi 110005

Category	Residence Address
Residence Code	Rented
Date Reported	11/10/2019

CONTACT DETAILS

Telephone Number Type	Mobile Phone
Telephone Number	9654049293
Telephone Extension	-

EMAIL DETAILS

Email ID

BHAWNASHREE7@GMAIL.COM

BHAWNAJIWANI17@GMAIL.COM

BHAWNAJIWANI17@GMAIL.COM

EMPLOYMENT DETAILS

No Employment Information Reported

ALL ACCOUNTS

OPEN ACCOUNTS

Member Name
KOTAK BANK

Account Type
Credit Card

Account Number
9406510011611984

Ownership
Individual

ACCOUNT DETAILS

Credit Limit	₹33,000
High Credit	₹34,648
Current Balance	₹31,486
Cash Limit	₹6,600
Amount Overdue	₹0
Rate of Interest	-
Repayment Tenure	-
EMI Amount	-
Payment Frequency	Monthly
Actual Payment Amount	-
Date Opened / Disbursed	14/03/2023

Date Closed	-
Date of Last Payment	07/08/2025
Date Reported And Certified	31/08/2025
Value of Collateral	-
Type of Collateral	-
Suit - Filed / Wilful Default	-
Credit Facility Status	-
Written-off Amount (Total)	-
Written-off Amount (Principal)	-
Settlement Amount	-

PAYMENT STATUS

Payment Start Date

01/03/2023

Payment End Date

01/08/2025

Payment History

Aug 2025	0
Jul 2025	0
Jun 2025	0
May 2025	0
Apr 2025	0
Mar 2025	0
Feb 2025	0
Jan 2025	0

Dec 2024	0
Nov 2024	0
Oct 2024	0
Sep 2024	0
Aug 2024	0
Jul 2024	0
Jun 2024	0
May 2024	0
Apr 2024	0
Mar 2024	0
Feb 2024	0
Jan 2024	0
Dec 2023	0
Nov 2023	0
Oct 2023	0
Sep 2023	0
Aug 2023	0
Jul 2023	0
Jun 2023	0
May 2023	0
Apr 2023	0
Mar 2023	0

STD: Standard

DBT:Doubtful

###: Number of days past due

SMA:Special Mention account

LSS:Loss

XXX: Not Reported

SUB:Substandard

CLOSED ACCOUNTS

No Account Information Reported

ENQUIRY DETAILS

(e) Indicates the value provided by bank when you applied for a credit facility.

Member Name	KOTAK BANK
Date Of Enquiry	12/09/2025
Enquiry Purpose	Personal Loan
Member Name	LNTFIN
Date Of Enquiry	05/09/2025
Enquiry Purpose	Two-wheeler Loan
Member Name	KOTAK BANK
Date Of Enquiry	14/03/2023
Enquiry Purpose	Credit Card

End of report

Disclaimer: All information contained in this credit report has been collated by TransUnion CIBIL Limited (TU CIBIL) based on information provided/ submitted by its various members("Members"), as part of periodic data submission and Members are required to ensure accuracy, completeness and veracity of the information submitted. The credit report is generated using the proprietary search and match logic of TU CIBIL. TU CIBIL uses its best efforts to ensure accuracy, completeness and veracity of the information contained in the Report and shall only be liable and / or responsible if any discrepancies are directly attributable to TU CIBIL. The use of this report is governed by the terms and conditions of the Operating Rules for TU CIBIL and its Members.

In case of any discrepancy in Personal / Account Information pertaining to Loan Accounts / Credit Cards, concerned Financial Institutions / Credit Card Company (CCC) may also please be contacted for required clarification.

COPYRIGHT 2025 TRANSUNION CIBIL. ALL RIGHTS RESERVED.

For more information, please visit our website at www.cibil.com