CIBIL
Part of TransUnion

CIBIL Score & Report

Control Number : 9,61,90,66,382
Date : 17/09/2025

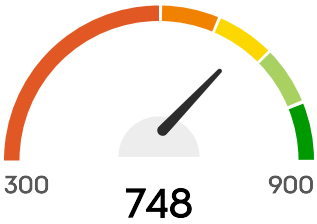

Hello, DEEPAK KUMAR SO VINOD KUMAR

Your CIBIL Score is **748** as of Date : 17/09/2025

CIBIL Score is a 3 digit numeric summary of your credit history & ranges from 300 to 900.

PERSONAL DETAILS

Name	DEEPAK KUMAR SO VINOD KUMAR
Date Of Birth	27/12/1985
Gender	Male

IDENTIFICATION DETAILS

Identification Type	Income Tax ID Number (PAN)
ID Number	BBTPK9678M
Issue Date	-
Expiry Date	-

Identification Type	Passport Number
ID Number	J6337294
Issue Date	-
Expiry Date	-

Identification Type	Driver's License Number
ID Number	562186422238
Issue Date	-
Expiry Date	-

Identification Type	CKYC
ID Number	50026751376553
Issue Date	-
Expiry Date	-

ADDRESS DETAILS

Address
HOUSE NO 15 HARGOBIND NAGAR PARADISE 2,SHERSHAN SURI ROAD SHERSHAN SURI ROAD AMRITSAR Punjab 143105

Category	Permanent Address
Residence Code	-
Date Reported	31/12/2023

Address
PLOT PVT NO 15 KHASSRA 82//9 82//12 COLONY HARGOBIND NAGAR MOUZA KALA GHANUPUR ABADI AMRITSAR AMRITSAR AMRITSAR Punjab 143001

Category	Not Categorized
Residence Code	-
Date Reported	31/12/2023

Address
W8 68 ECHELEON INSTITUTIONAL AREA SECTOR 32 GURGAON H O,GURGA Punjab 143105

Category	Not Categorized
Residence Code	-
Date Reported	15/01/2022

Address

W8 68 ECHELEON INSTITUTIONAL AREA SECTOR 32 GURGAON H O,GURGAON
Haryana 122001

Category	Office Address
Residence Code	-
Date Reported	21/08/2021

CONTACT DETAILS

Telephone Number Type	Not Classified
Telephone Number	9878851511
Telephone Extension	-
Telephone Number Type	Mobile Phone
Telephone Number	9878851511
Telephone Extension	-
Telephone Number Type	Mobile Phone(e)
Telephone Number	9878851571
Telephone Extension	-
Telephone Number Type	Mobile Phone(e)
Telephone Number	9878831511
Telephone Extension	-

EMAIL DETAILS

Email ID

KUMAR_DEEPAK2084@YAHOO.CO.IN

KUMAR_DEEPAK2084@YAHOO.CO.IN

DEEPAK.2084.DK@GMAIL.COM

KUMAR_DEEPAK2084@YAHOO.COM

EMPLOYMENT DETAILS

Account Type	Personal Loan
Date Reported	30/09/2022
Occupation	Others
Income	-
Monthly / Annual Income Indicator	-
Net / Gross Income Indicator	-

ALL ACCOUNTS

OPEN ACCOUNTS

Member Name
SBI CARD

Account Type
Credit Card

Account Number
3284074841557594748

Ownership
Individual

ACCOUNT DETAILS

Credit Limit	₹49,000
High Credit	₹51,691
Current Balance	₹44,113
Cash Limit	₹2,450
Amount Overdue	₹0

Rate of Interest	-
Repayment Tenure	-
EMI Amount	-
Payment Frequency	Monthly
Actual Payment Amount	₹2,402
Date Opened / Disbursed	19/11/2021
Date Closed	-
Date of Last Payment	26/11/2023
Date Reported And Certified	30/12/2023
Value of Collateral	-
Type of Collateral	-
Suit - Filed / Wilful Default	-
Credit Facility Status	-
Written-off Amount (Total)	-
Written-off Amount (Principal)	-
Settlement Amount	-

PAYMENT STATUS

Payment Start Date

01/12/2021

Payment End Date

01/12/2023

Payment History

Dec 2023	0
Nov 2023	0
Oct 2023	0
Sep 2023	3
Aug 2023	0
Jul 2023	0
Jun 2023	0
May 2023	0
Apr 2023	0
Mar 2023	0
Feb 2023	XXX
Jan 2023	0
Dec 2022	0
Nov 2022	0
Oct 2022	0
Sep 2022	0
Aug 2022	0
Jul 2022	0
Jun 2022	0
May 2022	0
Apr 2022	0
Mar 2022	0
Feb 2022	XXX
Jan 2022	0
Dec 2021	0

STD: Standard

DBT:Doubtful

###: Number of days past due

SMA:Special Mention account

LSS:Loss

XXX: Not Reported

SUB:Substandard

Member Name
HDFC BANK

Account Type
Property Loan

Account Number
516-664749034

Ownership
Joint

ACCOUNT DETAILS

Credit Limit	-
Sanctioned Amount	₹3,60,000
Current Balance	₹3,25,952
Cash Limit	-
Amount Overdue	₹0
Rate of Interest	-
Repayment Tenure	180
EMI Amount	₹3,358
Payment Frequency	Monthly
Actual Payment Amount	-
Date Opened / Disbursed	19/08/2021

Date Closed	-
Date of Last Payment	15/08/2025
Date Reported And Certified	07/09/2025
Value of Collateral	-
Type of Collateral	-
Suit - Filed / Wilful Default	-
Credit Facility Status	-
Written-off Amount (Total)	-
Written-off Amount (Principal)	-
Settlement Amount	-

PAYMENT STATUS

Payment Start Date

01/10/2022

Payment End Date

01/09/2025

Payment History

Sep 2025	0
Aug 2025	0
Jul 2025	0
Jun 2025	0
May 2025	0
Apr 2025	0
Mar 2025	0
Feb 2025	0

Jan 2025	0
Dec 2024	0
Nov 2024	0
Oct 2024	0
Sep 2024	0
Aug 2024	0
Jul 2024	0
Jun 2024	0
May 2024	0
Apr 2024	0
Mar 2024	0
Feb 2024	0
Jan 2024	0
Dec 2023	0
Nov 2023	0
Oct 2023	0
Sep 2023	0
Aug 2023	0
Jul 2023	0
Jun 2023	0
May 2023	0
Apr 2023	0
Mar 2023	0
Feb 2023	0
Jan 2023	0
Dec 2022	0
Nov 2022	0
Oct 2022	0

STD: Standard

DBT:Doubtful

###: Number of days past due

SMA:Special Mention account

LSS:Loss

XXX: Not Reported

SUB:Substandard

Member Name
HDFC BANK

Account Type
Housing Loan

Account Number
516-653275210

Ownership
Joint

ACCOUNT DETAILS

Credit Limit	-
Sanctioned Amount	₹27,00,000
Current Balance	₹25,92,132
Cash Limit	-
Amount Overdue	₹0
Rate of Interest	-
Repayment Tenure	324
EMI Amount	₹21,877
Payment Frequency	Monthly

Actual Payment Amount	-
Date Opened / Disbursed	26/09/2020
Date Closed	-
Date of Last Payment	10/10/2024
Date Reported And Certified	31/10/2024
Value of Collateral	-
Type of Collateral	-
Suit - Filed / Wilful Default	-
Credit Facility Status	-
Written-off Amount (Total)	-
Written-off Amount (Principal)	-
Settlement Amount	-

PAYMENT STATUS

Payment Start Date

01/11/2021

Payment End Date

01/10/2024

Payment History

Oct 2024	0
Sep 2024	XXX
Aug 2024	0
Jul 2024	XXX
Jun 2024	0

May 2024	XXX
Apr 2024	XXX
Mar 2024	0
Feb 2024	XXX
Jan 2024	XXX
Dec 2023	XXX
Nov 2023	0
Oct 2023	0
Sep 2023	0
Aug 2023	0
Jul 2023	0
Jun 2023	0
May 2023	0
Apr 2023	0
Mar 2023	0
Feb 2023	0
Jan 2023	0
Dec 2022	0
Nov 2022	0
Oct 2022	0
Sep 2022	0
Aug 2022	0
Jul 2022	0
Jun 2022	0
May 2022	0
Apr 2022	0
Mar 2022	0
Feb 2022	0
Jan 2022	0
Dec 2021	0
Nov 2021	0

STD: Standard

DBT:Doubtful

###: Number of days past due

SMA:Special Mention account

LSS:Loss

XXX: Not Reported

SUB:Substandard

Member Name
BAJAJ FIN LTD

Account Type
Personal Loan

Account Number
491GDFFY660697

Ownership
Individual

ACCOUNT DETAILS

Credit Limit	-
Sanctioned Amount	₹1,09,688
Current Balance	₹57,489
Cash Limit	-
Amount Overdue	₹0
Rate of Interest	-
Repayment Tenure	-

EMI Amount	-
Payment Frequency	Monthly
Actual Payment Amount	-
Date Opened / Disbursed	08/05/2020
Date Closed	-
Date of Last Payment	02/11/2023
Date Reported And Certified	31/12/2023
Value of Collateral	-
Type of Collateral	-
Suit - Filed / Wilful Default	-
Credit Facility Status	-
Written-off Amount (Total)	-
Written-off Amount (Principal)	-
Settlement Amount	-

PAYMENT STATUS

Payment Start Date

01/01/2021

Payment End Date

01/12/2023

Payment History

Dec 2023	0
Nov 2023	0

Oct 2023	0
Sep 2023	0
Aug 2023	0
Jul 2023	0
Jun 2023	0
May 2023	0
Apr 2023	0
Mar 2023	0
Feb 2023	0
Jan 2023	0
Dec 2022	0
Nov 2022	0
Oct 2022	0
Sep 2022	0
Aug 2022	0
Jul 2022	0
Jun 2022	0
May 2022	0
Apr 2022	0
Mar 2022	0
Feb 2022	0
Jan 2022	0
Dec 2021	0
Nov 2021	0
Oct 2021	0
Sep 2021	0
Aug 2021	0
Jul 2021	0
Jun 2021	0
May 2021	0
Apr 2021	0
Mar 2021	0

Feb 2021	0
Jan 2021	0

STD: Standard

DBT:Doubtful

###: Number of days past due

SMA:Special Mention account

LSS:Loss

XXX: Not Reported

SUB:Substandard

Member Name
INDUSIND BANK

Account Type
Credit Card

Account Number
7224908191023094008

Ownership
Individual

ACCOUNT DETAILS

Credit Limit	₹50,000
High Credit	₹52,964
Current Balance	₹48,150
Cash Limit	₹10,000
Amount Overdue	₹0

Rate of Interest	-
Repayment Tenure	24
EMI Amount	-
Payment Frequency	-
Actual Payment Amount	₹3,382
Date Opened / Disbursed	26/09/2019
Date Closed	-
Date of Last Payment	21/08/2025
Date Reported And Certified	31/08/2025
Value of Collateral	-
Type of Collateral	-
Suit - Filed / Wilful Default	-
Credit Facility Status	-
Written-off Amount (Total)	-
Written-off Amount (Principal)	-
Settlement Amount	-

PAYMENT STATUS

Payment Start Date

01/09/2022

Payment End Date

01/08/2025

Payment History

Aug 2025	0
Jul 2025	0
Jun 2025	0
May 2025	0
Apr 2025	0
Mar 2025	0
Feb 2025	0
Jan 2025	0
Dec 2024	0
Nov 2024	0
Oct 2024	0
Sep 2024	0
Aug 2024	8
Jul 2024	0
Jun 2024	0
May 2024	0
Apr 2024	0
Mar 2024	0
Feb 2024	0
Jan 2024	0
Dec 2023	0
Nov 2023	0
Oct 2023	8
Sep 2023	0
Aug 2023	0
Jul 2023	0
Jun 2023	0
May 2023	0
Apr 2023	0
Mar 2023	0
Feb 2023	0
Jan 2023	0

Dec 2022	0
Nov 2022	0
Oct 2022	0
Sep 2022	0

STD: Standard

DBT:Doubtful

###: Number of days past due

SMA:Special Mention account

LSS:Loss

XXX: Not Reported

SUB:Substandard

Member Name
ICICI BANK

Account Type
Credit Card

Account Number
055405001003

Ownership
Individual

ACCOUNT DETAILS

Credit Limit	₹20,000
High Credit	₹20,779
Current Balance	₹20,000

Cash Limit	-
Amount Overdue	₹0
Rate of Interest	-
Repayment Tenure	-
EMI Amount	-
Payment Frequency	-
Actual Payment Amount	-
Date Opened / Disbursed	19/07/2019
Date Closed	-
Date of Last Payment	23/11/2023
Date Reported And Certified	30/11/2023
Value of Collateral	-
Type of Collateral	-
Suit - Filed / Wilful Default	-
Credit Facility Status	-
Written-off Amount (Total)	-
Written-off Amount (Principal)	-
Settlement Amount	-

PAYMENT STATUS

Payment Start Date

01/12/2020

Payment End Date

01/11/2023

Payment History

Nov 2023	0
Oct 2023	0
Sep 2023	0
Aug 2023	0
Jul 2023	0
Jun 2023	0
May 2023	0
Apr 2023	0
Mar 2023	0
Feb 2023	0
Jan 2023	0
Dec 2022	0
Nov 2022	0
Oct 2022	0
Sep 2022	0
Aug 2022	0
Jul 2022	0
Jun 2022	0
May 2022	0
Apr 2022	0
Mar 2022	0
Feb 2022	0
Jan 2022	0
Dec 2021	0
Nov 2021	0
Oct 2021	0
Sep 2021	0
Aug 2021	0
Jul 2021	0

Jun 2021	0
May 2021	0
Apr 2021	0
Mar 2021	0
Feb 2021	0
Jan 2021	0
Dec 2020	0

STD: Standard

DBT:Doubtful

###: Number of days past due

SMA:Special Mention account

LSS:Loss

XXX: Not Reported

SUB:Substandard

Member Name
ICICI BANK

Account Type
Credit Card

Account Number
0000000008990523

Ownership
Individual

ACCOUNT DETAILS

Credit Limit	₹50,000

High Credit	₹52,308
Current Balance	₹52,308
Cash Limit	₹5,000
Amount Overdue	₹0
Rate of Interest	-
Repayment Tenure	-
EMI Amount	-
Payment Frequency	-
Actual Payment Amount	-
Date Opened / Disbursed	28/01/2016
Date Closed	-
Date of Last Payment	20/08/2025
Date Reported And Certified	31/08/2025
Value of Collateral	-
Type of Collateral	-
Suit - Filed / Wilful Default	-
Credit Facility Status	-
Written-off Amount (Total)	-
Written-off Amount (Principal)	-
Settlement Amount	-

PAYMENT STATUS

Payment Start Date

01/09/2022

Payment End Date

01/08/2025

Payment History

Aug 2025	0
Jul 2025	0
Jun 2025	0
May 2025	0
Apr 2025	0
Mar 2025	0
Feb 2025	0
Jan 2025	0
Dec 2024	0
Nov 2024	0
Oct 2024	0
Sep 2024	0
Aug 2024	0
Jul 2024	0
Jun 2024	0
May 2024	0
Apr 2024	0
Mar 2024	0
Feb 2024	0
Jan 2024	0
Dec 2023	0
Nov 2023	0
Oct 2023	0
Sep 2023	0
Aug 2023	0
Jul 2023	0

Jun 2023	0
May 2023	0
Apr 2023	0
Mar 2023	0
Feb 2023	0
Jan 2023	0
Dec 2022	0
Nov 2022	0
Oct 2022	0
Sep 2022	0

STD: Standard

DBT:Doubtful

###: Number of days past due

SMA:Special Mention account

LSS:Loss

XXX: Not Reported

SUB:Substandard

CLOSED ACCOUNTS

Member Name
DHANI LOANS

Account Type
Personal Loan

Account Number
CL12372564

Ownership
Individual

ACCOUNT DETAILS

Credit Limit	-
Sanctioned Amount	₹1,00,000
Current Balance	₹0
Cash Limit	-
Amount Overdue	₹0
Rate of Interest	-
Repayment Tenure	-
EMI Amount	-
Payment Frequency	-
Actual Payment Amount	-
Date Opened / Disbursed	21/02/2022
Date Closed	30/09/2022
Date of Last Payment	16/03/2022
Date Reported And Certified	31/10/2022
Value of Collateral	-
Type of Collateral	-
Suit - Filed / Wilful Default	-
Credit Facility Status	-
Written-off Amount (Total)	-

Written-off Amount (Principal)	-
Settlement Amount	-

PAYMENT STATUS

Payment Start Date

01/02/2022

Payment End Date

01/10/2022

Payment History

Oct 2022	0
Sep 2022	0
Aug 2022	0
Jul 2022	0
Jun 2022	0
May 2022	XXX
Apr 2022	0
Mar 2022	0
Feb 2022	3

STD: Standard

DBT:Doubtful

###: Number of days past due

SMA:Special Mention account

LSS:Loss

XXX: Not Reported

SUB:Substandard

Member Name
CHAIRIDSPL

Account Type
Personal Loan

Account Number
013796260

Ownership
Individual

ACCOUNT DETAILS

Credit Limit	-
Sanctioned Amount	₹50,000
Current Balance	₹0
Cash Limit	-
Amount Overdue	₹0
Rate of Interest	17.00%
Repayment Tenure	-
EMI Amount	₹3,167
Payment Frequency	Monthly
Actual Payment Amount	-
Date Opened / Disbursed	29/10/2021
Date Closed	23/08/2022
Date of Last Payment	23/08/2022
Date Reported And Certified	21/11/2022

Value of Collateral	-
Type of Collateral	-
Suit - Filed / Wilful Default	-
Credit Facility Status	-
Written-off Amount (Total)	-
Written-off Amount (Principal)	-
Settlement Amount	-

PAYMENT STATUS

Payment Start Date

01/10/2021

Payment End Date

01/11/2022

Payment History

Nov 2022	0
Oct 2022	0
Sep 2022	0
Aug 2022	0
Jul 2022	0
Jun 2022	0
May 2022	0
Apr 2022	0
Mar 2022	0
Feb 2022	0
Jan 2022	0
Dec 2021	0

Nov 2021	0
Oct 2021	0

STD: Standard

DBT:Doubtful

###: Number of days past due

SMA:Special Mention account

LSS:Loss

XXX: Not Reported

SUB:Substandard

Member Name
HERO FINCORP

Account Type
Personal Loan

Account Number
DELPPL00100007075166

Ownership
Individual

ACCOUNT DETAILS

Credit Limit	-
Sanctioned Amount	₹59,000
Current Balance	₹0
Cash Limit	-
Amount Overdue	₹0

Rate of Interest	28.00%
Repayment Tenure	12
EMI Amount	₹5,462
Payment Frequency	Monthly
Actual Payment Amount	₹68,328
Date Opened / Disbursed	09/09/2021
Date Closed	05/09/2022
Date of Last Payment	05/09/2022
Date Reported And Certified	30/09/2022
Value of Collateral	-
Type of Collateral	-
Suit - Filed / Wilful Default	-
Credit Facility Status	-
Written-off Amount (Total)	-
Written-off Amount (Principal)	-
Settlement Amount	-

PAYMENT STATUS

Payment Start Date

01/09/2021

Payment End Date

01/09/2022

Payment History

Sep 2022	0
Aug 2022	0
Jul 2022	0
Jun 2022	0
May 2022	0
Apr 2022	0
Mar 2022	0
Feb 2022	0
Jan 2022	0
Dec 2021	0
Nov 2021	0
Oct 2021	0
Sep 2021	0

STD: Standard

DBT:Doubtful

###: Number of days past due

SMA:Special Mention account

LSS:Loss

XXX: Not Reported

SUB:Substandard

Member Name
HDFC BANK

Account Type
Consumer Loan

Account Number
450694484

Ownership

Individual

ACCOUNT DETAILS

Credit Limit	-
Sanctioned Amount	₹35,287
Current Balance	₹0
Cash Limit	-
Amount Overdue	₹0
Rate of Interest	-
Repayment Tenure	-
EMI Amount	-
Payment Frequency	Monthly
Actual Payment Amount	₹3,125
Date Opened / Disbursed	18/08/2021
Date Closed	05/04/2022
Date of Last Payment	05/04/2022
Date Reported And Certified	30/04/2022
Value of Collateral	-
Type of Collateral	-
Suit - Filed / Wilful Default	-
Credit Facility Status	-

Written-off Amount (Total)	-
Written-off Amount (Principal)	-
Settlement Amount	-

PAYMENT STATUS

Payment Start Date

01/08/2021

Payment End Date

01/04/2022

Payment History

Apr 2022	0
Mar 2022	0
Feb 2022	0
Jan 2022	0
Dec 2021	0
Nov 2021	0
Oct 2021	0
Sep 2021	0
Aug 2021	0

STD: Standard

DBT:Doubtful

###: Number of days past due

SMA:Special Mention account

LSS:Loss

XXX: Not Reported

SUB:Substandard

Member Name
CLIXFIN

Account Type
Consumer Loan

Account Number
PYTMPPP124996410786500

Ownership
Individual

ACCOUNT DETAILS

Credit Limit	-
Sanctioned Amount	₹8,750
Current Balance	₹0
Cash Limit	-
Amount Overdue	₹0
Rate of Interest	-
Repayment Tenure	-
EMI Amount	-
Payment Frequency	Monthly
Actual Payment Amount	-
Date Opened / Disbursed	31/01/2021

Date Closed	31/03/2022
Date of Last Payment	-
Date Reported And Certified	31/03/2022
Value of Collateral	-
Type of Collateral	-
Suit - Filed / Wilful Default	-
Credit Facility Status	-
Written-off Amount (Total)	-
Written-off Amount (Principal)	-
Settlement Amount	-

PAYMENT STATUS

Payment Start Date

01/01/2021

Payment End Date

01/03/2022

Payment History

Mar 2022	0
Feb 2022	0
Jan 2022	0
Dec 2021	0
Nov 2021	0
Oct 2021	0
Sep 2021	0
Aug 2021	0

Jul 2021	0
Jun 2021	0
May 2021	0
Apr 2021	0
Mar 2021	0
Feb 2021	0
Jan 2021	0

STD: Standard

DBT:Doubtful

###: Number of days past due

SMA:Special Mention account

LSS:Loss

XXX: Not Reported

SUB:Substandard

Member Name
HDFC BANK

Account Type
Consumer Loan

Account Number
0001019070016993602

Ownership
Individual

ACCOUNT DETAILS

Credit Limit	-

Sanctioned Amount	₹14,990
Current Balance	₹0
Cash Limit	-
Amount Overdue	-
Rate of Interest	-
Repayment Tenure	-
EMI Amount	-
Payment Frequency	-
Actual Payment Amount	-
Date Opened / Disbursed	12/10/2020
Date Closed	10/05/2021
Date of Last Payment	05/04/2021
Date Reported And Certified	31/05/2021
Value of Collateral	-
Type of Collateral	-
Suit - Filed / Wilful Default	-
Credit Facility Status	-
Written-off Amount (Total)	-
Written-off Amount (Principal)	-
Settlement Amount	-

PAYMENT STATUS

Payment Start Date

01/10/2020

Payment End Date

01/05/2021

Payment History

May 2021	0
Apr 2021	0
Mar 2021	0
Feb 2021	0
Jan 2021	0
Dec 2020	0
Nov 2020	0
Oct 2020	0

STD: Standard

DBT:Doubtful

###: Number of days past due

SMA:Special Mention account

LSS:Loss

XXX: Not Reported

SUB:Substandard

Member Name

DHANI LOANS

Account Type

Personal Loan

Account Number

IDHADEL09124293

Ownership

Individual

ACCOUNT DETAILS

Credit Limit	-
Sanctioned Amount	₹5,860
Current Balance	₹0
Cash Limit	-
Amount Overdue	₹0
Rate of Interest	-
Repayment Tenure	17
EMI Amount	-
Payment Frequency	-
Actual Payment Amount	-
Date Opened / Disbursed	23/06/2020
Date Closed	09/12/2021
Date of Last Payment	05/12/2021
Date Reported And Certified	31/03/2022
Value of Collateral	-
Type of Collateral	-
Suit - Filed / Wilful Default	-
Credit Facility Status	-

Written-off Amount (Total)	-
Written-off Amount (Principal)	-
Settlement Amount	-

PAYMENT STATUS

Payment Start Date

01/06/2020

Payment End Date

01/03/2022

Payment History

Mar 2022	0
Feb 2022	0
Jan 2022	0
Dec 2021	0
Nov 2021	0
Oct 2021	0
Sep 2021	0
Aug 2021	0
Jul 2021	0
Jun 2021	0
May 2021	0
Apr 2021	0
Mar 2021	0
Feb 2021	0
Jan 2021	0
Dec 2020	0
Nov 2020	0
Oct 2020	0

Sep 2020	0
Aug 2020	0
Jul 2020	0
Jun 2020	0

STD: Standard

DBT:Doubtful

###: Number of days past due

SMA:Special Mention account

LSS:Loss

XXX: Not Reported

SUB:Substandard

Member Name
BAJAJ FIN LTD

Account Type
Personal Loan

Account Number
491REPFJ239827

Ownership
Individual

ACCOUNT DETAILS

Credit Limit	-
Sanctioned Amount	₹20,000
Current Balance	₹0

Cash Limit	-
Amount Overdue	₹0
Rate of Interest	-
Repayment Tenure	-
EMI Amount	-
Payment Frequency	-
Actual Payment Amount	-
Date Opened / Disbursed	27/10/2019
Date Closed	26/08/2020
Date of Last Payment	26/08/2020
Date Reported And Certified	31/03/2021
Value of Collateral	-
Type of Collateral	-
Suit - Filed / Wilful Default	-
Credit Facility Status	-
Written-off Amount (Total)	-
Written-off Amount (Principal)	-
Settlement Amount	-

PAYMENT STATUS

Payment Start Date

01/10/2019

Payment End Date

01/03/2021

Payment History

Mar 2021	0
Feb 2021	0
Jan 2021	0
Dec 2020	0
Nov 2020	0
Oct 2020	0
Sep 2020	0
Aug 2020	0
Jul 2020	0
Jun 2020	0
May 2020	0
Apr 2020	0
Mar 2020	0
Feb 2020	0
Jan 2020	0
Dec 2019	0
Nov 2019	0
Oct 2019	0

STD: Standard

DBT:Doubtful

###: Number of days past due

SMA:Special Mention account

LSS:Loss

XXX: Not Reported

SUB:Substandard

Member Name
BAJAJ FIN LTD

Account Type
Consumer Loan

Account Number
491REMFI919063

Ownership
Individual

ACCOUNT DETAILS

Credit Limit	-
Sanctioned Amount	₹20,000
Current Balance	₹0
Cash Limit	-
Amount Overdue	₹0
Rate of Interest	-
Repayment Tenure	-
EMI Amount	-
Payment Frequency	-
Actual Payment Amount	-
Date Opened / Disbursed	24/10/2019
Date Closed	27/10/2019
Date of Last Payment	26/10/2019
Date Reported And Certified	31/03/2021

Value of Collateral	-
Type of Collateral	-
Suit - Filed / Wilful Default	-
Credit Facility Status	-
Written-off Amount (Total)	-
Written-off Amount (Principal)	-
Settlement Amount	-

PAYMENT STATUS

Payment Start Date

01/10/2019

Payment End Date

01/03/2021

Payment History

Mar 2021	0
Feb 2021	0
Jan 2021	0
Dec 2020	0
Nov 2020	0
Oct 2020	0
Sep 2020	0
Aug 2020	0
Jul 2020	0
Jun 2020	0
May 2020	0
Apr 2020	0

Mar 2020	0
Feb 2020	0
Jan 2020	0
Dec 2019	0
Nov 2019	0
Oct 2019	0

STD: Standard

DBT:Doubtful

###: Number of days past due

SMA:Special Mention account

LSS:Loss

XXX: Not Reported

SUB:Substandard

Member Name
IDFC FIRST BANK

Account Type
Consumer Loan

Account Number
24807556

Ownership
Individual

ACCOUNT DETAILS

Credit Limit	-
Sanctioned Amount	₹8,722

Current Balance	₹0
Cash Limit	-
Amount Overdue	₹0
Rate of Interest	-
Repayment Tenure	6
EMI Amount	₹1,499
Payment Frequency	Monthly
Actual Payment Amount	₹8,994
Date Opened / Disbursed	23/08/2019
Date Closed	14/03/2020
Date of Last Payment	05/03/2020
Date Reported And Certified	31/03/2020
Value of Collateral	-
Type of Collateral	-
Suit - Filed / Wilful Default	-
Credit Facility Status	-
Written-off Amount (Total)	-
Written-off Amount (Principal)	-
Settlement Amount	-

PAYMENT STATUS

Payment Start Date

01/08/2019

Payment End Date

01/03/2020

Payment History

Mar 2020	0
Feb 2020	0
Jan 2020	0
Dec 2019	0
Nov 2019	0
Oct 2019	0
Sep 2019	0
Aug 2019	0

STD: Standard

DBT:Doubtful

###: Number of days past due

SMA:Special Mention account

LSS:Loss

XXX: Not Reported

SUB:Substandard

Member Name
DHANI LOANS

Account Type
Personal Loan

Account Number
IPERAMR03687749

Ownership

Individual

ACCOUNT DETAILS

Credit Limit	-
Sanctioned Amount	₹50,000
Current Balance	₹0
Cash Limit	-
Amount Overdue	₹0
Rate of Interest	-
Repayment Tenure	24
EMI Amount	-
Payment Frequency	-
Actual Payment Amount	-
Date Opened / Disbursed	09/08/2019
Date Closed	07/09/2021
Date of Last Payment	05/09/2021
Date Reported And Certified	31/12/2021
Value of Collateral	-
Type of Collateral	-
Suit - Filed / Wilful Default	-
Credit Facility Status	-

Written-off Amount (Total)	-
Written-off Amount (Principal)	-
Settlement Amount	-

PAYMENT STATUS

Payment Start Date

01/08/2019

Payment End Date

01/12/2021

Payment History

Dec 2021	0
Nov 2021	0
Oct 2021	0
Sep 2021	0
Aug 2021	0
Jul 2021	0
Jun 2021	0
May 2021	0
Apr 2021	0
Mar 2021	0
Feb 2021	0
Jan 2021	0
Dec 2020	0
Nov 2020	0
Oct 2020	0
Sep 2020	0
Aug 2020	0
Jul 2020	0

Jun 2020	0
May 2020	0
Apr 2020	0
Mar 2020	0
Feb 2020	0
Jan 2020	0
Dec 2019	0
Nov 2019	0
Oct 2019	0
Sep 2019	0
Aug 2019	0

STD: Standard

DBT:Doubtful

###: Number of days past due

SMA:Special Mention account

LSS:Loss

XXX: Not Reported

SUB:Substandard

Member Name
ICICI BANK

Account Type
Personal Loan

Account Number
LPAMT00037674207

Ownership
Individual

ACCOUNT DETAILS

Credit Limit	-
Sanctioned Amount	₹1,00,000
Current Balance	₹0
Cash Limit	-
Amount Overdue	-
Rate of Interest	-
Repayment Tenure	-
EMI Amount	-
Payment Frequency	-
Actual Payment Amount	-
Date Opened / Disbursed	09/08/2018
Date Closed	26/08/2020
Date of Last Payment	26/08/2020
Date Reported And Certified	31/08/2020
Value of Collateral	-
Type of Collateral	-
Suit - Filed / Wilful Default	-
Credit Facility Status	-
Written-off Amount (Total)	-

Written-off Amount (Principal)	-
Settlement Amount	-

PAYMENT STATUS

Payment Start Date

01/08/2018

Payment End Date

01/08/2020

Payment History

Aug 2020	0
Jul 2020	0
Jun 2020	0
May 2020	0
Apr 2020	0
Mar 2020	0
Feb 2020	0
Jan 2020	0
Dec 2019	0
Nov 2019	0
Oct 2019	0
Sep 2019	0
Aug 2019	0
Jul 2019	0
Jun 2019	0
May 2019	0
Apr 2019	0
Mar 2019	0
Feb 2019	0
Jan 2019	0

Dec 2018	0
Nov 2018	0
Oct 2018	0
Sep 2018	0
Aug 2018	0

STD: Standard

DBT:Doubtful

###: Number of days past due

SMA:Special Mention account

LSS:Loss

XXX: Not Reported

SUB:Substandard

Member Name
IDFC FIRST BANK

Account Type
Consumer Loan

Account Number
15972029

Ownership
Individual

ACCOUNT DETAILS

Credit Limit	-
Sanctioned Amount	₹17,789
Current Balance	₹0

Cash Limit	-
Amount Overdue	₹0
Rate of Interest	-
Repayment Tenure	6
EMI Amount	₹2,964
Payment Frequency	Monthly
Actual Payment Amount	₹17,789
Date Opened / Disbursed	04/07/2018
Date Closed	16/01/2019
Date of Last Payment	05/01/2019
Date Reported And Certified	31/01/2019
Value of Collateral	-
Type of Collateral	-
Suit - Filed / Wilful Default	-
Credit Facility Status	-
Written-off Amount (Total)	-
Written-off Amount (Principal)	-
Settlement Amount	-

PAYMENT STATUS

Payment Start Date

01/07/2018

Payment End Date

01/01/2019

Payment History

Jan 2019	0
Dec 2018	XXX
Nov 2018	0
Oct 2018	0
Sep 2018	0
Aug 2018	0
Jul 2018	0

STD: Standard

DBT:Doubtful

###: Number of days past due

SMA:Special Mention account

LSS:Loss

XXX: Not Reported

SUB:Substandard

Member Name
BAJAJ FIN LTD

Account Type
Personal Loan

Account Number
491SPL59904292

Ownership
Individual

ACCOUNT DETAILS

Credit Limit	-
Sanctioned Amount	₹1,79,236
Current Balance	₹0
Cash Limit	-
Amount Overdue	₹0
Rate of Interest	-
Repayment Tenure	-
EMI Amount	-
Payment Frequency	-
Actual Payment Amount	-
Date Opened / Disbursed	09/12/2017
Date Closed	08/05/2020
Date of Last Payment	08/05/2020
Date Reported And Certified	31/03/2021
Value of Collateral	-
Type of Collateral	-
Suit - Filed / Wilful Default	-
Credit Facility Status	-
Written-off Amount (Total)	-
Written-off Amount (Principal)	-
Settlement Amount	-

PAYMENT STATUS

Payment Start Date

01/04/2018

Payment End Date

01/03/2021

Payment History

Mar 2021	0
Feb 2021	0
Jan 2021	0
Dec 2020	0
Nov 2020	0
Oct 2020	0
Sep 2020	0
Aug 2020	0
Jul 2020	0
Jun 2020	0
May 2020	0
Apr 2020	0
Mar 2020	0
Feb 2020	0
Jan 2020	0
Dec 2019	0
Nov 2019	0
Oct 2019	0
Sep 2019	0
Aug 2019	0
Jul 2019	0
Jun 2019	0
May 2019	0

Apr 2019	0
Mar 2019	0
Feb 2019	0
Jan 2019	0
Dec 2018	0
Nov 2018	0
Oct 2018	0
Sep 2018	0
Aug 2018	0
Jul 2018	0
Jun 2018	0
May 2018	0
Apr 2018	0

STD: Standard

DBT:Doubtful

###: Number of days past due

SMA:Special Mention account

LSS:Loss

XXX: Not Reported

SUB:Substandard

Member Name
HDFC BANK

Account Type
Credit Card

Account Number
0001014610011633946

Ownership
Individual

ACCOUNT DETAILS

Credit Limit	-
High Credit	₹36,821
Current Balance	₹0
Cash Limit	-
Amount Overdue	₹0
Rate of Interest	-
Repayment Tenure	-
EMI Amount	-
Payment Frequency	-
Actual Payment Amount	-
Date Opened / Disbursed	04/10/2017
Date Closed	24/02/2023
Date of Last Payment	30/03/2022
Date Reported And Certified	28/02/2023
Value of Collateral	-
Type of Collateral	-
Suit - Filed / Wilful Default	-
Credit Facility Status	-
Written-off Amount (Total)	-

Written-off Amount (Principal)	-
Settlement Amount	-

PAYMENT STATUS

Payment Start Date

01/03/2020

Payment End Date

01/02/2023

Payment History

Feb 2023	0
Jan 2023	XXX
Dec 2022	XXX
Nov 2022	XXX
Oct 2022	XXX
Sep 2022	XXX
Aug 2022	XXX
Jul 2022	XXX
Jun 2022	XXX
May 2022	XXX
Apr 2022	0
Mar 2022	0
Feb 2022	0
Jan 2022	0
Dec 2021	0
Nov 2021	0
Oct 2021	0
Sep 2021	0
Aug 2021	0
Jul 2021	0

Jun 2021	0
May 2021	0
Apr 2021	0
Mar 2021	0
Feb 2021	0
Jan 2021	0
Dec 2020	0
Nov 2020	0
Oct 2020	0
Sep 2020	0
Aug 2020	0
Jul 2020	0
Jun 2020	0
May 2020	0
Apr 2020	0
Mar 2020	0

STD: Standard

DBT:Doubtful

###: Number of days past due

SMA:Special Mention account

LSS:Loss

XXX: Not Reported

SUB:Substandard

Member Name
BAJAJ FIN LTD

Account Type
Personal Loan

Account Number
491SPF47058824

Ownership
Individual

ACCOUNT DETAILS

Credit Limit	-
Sanctioned Amount	₹1,26,000
Current Balance	₹0
Cash Limit	-
Amount Overdue	₹0
Rate of Interest	-
Repayment Tenure	-
EMI Amount	-
Payment Frequency	-
Actual Payment Amount	-
Date Opened / Disbursed	26/07/2017
Date Closed	21/08/2020
Date of Last Payment	21/08/2020
Date Reported And Certified	31/03/2021

Value of Collateral	-
Type of Collateral	-
Suit - Filed / Wilful Default	-
Credit Facility Status	-
Written-off Amount (Total)	-
Written-off Amount (Principal)	-
Settlement Amount	-

PAYMENT STATUS

Payment Start Date

01/04/2018

Payment End Date

01/03/2021

Payment History

Mar 2021	0
Feb 2021	0
Jan 2021	0
Dec 2020	0
Nov 2020	0
Oct 2020	0
Sep 2020	0
Aug 2020	0
Jul 2020	0
Jun 2020	0
May 2020	0
Apr 2020	0

Mar 2020	0
Feb 2020	0
Jan 2020	0
Dec 2019	0
Nov 2019	0
Oct 2019	0
Sep 2019	0
Aug 2019	0
Jul 2019	0
Jun 2019	0
May 2019	0
Apr 2019	0
Mar 2019	0
Feb 2019	0
Jan 2019	XXX
Dec 2018	0
Nov 2018	0
Oct 2018	0
Sep 2018	0
Aug 2018	0
Jul 2018	0
Jun 2018	0
May 2018	0
Apr 2018	0

STD: Standard

DBT:Doubtful

###: Number of days past due

SMA:Special Mention account

LSS:Loss

XXX: Not Reported

SUB:Substandard

Member Name
IDFC FIRST BANK

Account Type
Consumer Loan

Account Number
10752125

Ownership
Individual

ACCOUNT DETAILS

Credit Limit	-
Sanctioned Amount	₹30,000
Current Balance	₹0
Cash Limit	-
Amount Overdue	₹0
Rate of Interest	-
Repayment Tenure	8
EMI Amount	₹3,750
Payment Frequency	Monthly
Actual Payment Amount	₹26,250
Date Opened / Disbursed	11/04/2017

Date Closed	24/12/2017
Date of Last Payment	05/11/2017
Date Reported And Certified	24/12/2017
Value of Collateral	-
Type of Collateral	-
Suit - Filed / Wilful Default	-
Credit Facility Status	-
Written-off Amount (Total)	-
Written-off Amount (Principal)	-
Settlement Amount	-

PAYMENT STATUS

Payment Start Date

01/04/2017

Payment End Date

01/12/2017

Payment History

Dec 2017	0
Nov 2017	0
Oct 2017	0
Sep 2017	0
Aug 2017	0
Jul 2017	0
Jun 2017	0
May 2017	0

Apr 2017	0

STD: Standard

DBT:Doubtful

###: Number of days past due

SMA:Special Mention account

LSS:Loss

XXX: Not Reported

SUB:Substandard

Member Name
IDFC FIRST BANK

Account Type
Consumer Loan

Account Number
9370285

Ownership
Individual

ACCOUNT DETAILS

Credit Limit	-
Sanctioned Amount	₹28,500
Current Balance	₹0
Cash Limit	-
Amount Overdue	₹0

Rate of Interest	-
Repayment Tenure	12
EMI Amount	₹2,375
Payment Frequency	Monthly
Actual Payment Amount	₹19,000
Date Opened / Disbursed	16/01/2017
Date Closed	14/10/2017
Date of Last Payment	05/10/2017
Date Reported And Certified	31/10/2017
Value of Collateral	-
Type of Collateral	-
Suit - Filed / Wilful Default	-
Credit Facility Status	-
Written-off Amount (Total)	-
Written-off Amount (Principal)	-
Settlement Amount	-

PAYMENT STATUS

Payment Start Date

01/01/2017

Payment End Date

01/10/2017

Payment History

Oct 2017	0
Sep 2017	0
Aug 2017	0
Jul 2017	0
Jun 2017	0
May 2017	0
Apr 2017	0
Mar 2017	0
Feb 2017	0
Jan 2017	0

STD: Standard

DBT:Doubtful

###: Number of days past due

SMA:Special Mention account

LSS:Loss

XXX: Not Reported

SUB:Substandard

Member Name
ICICI BANK

Account Type
Used Car Loan

Account Number
LUAMT00034712637

Ownership
Individual

ACCOUNT DETAILS

Credit Limit	-
Sanctioned Amount	₹2,50,000
Current Balance	₹0
Cash Limit	-
Amount Overdue	-
Rate of Interest	-
Repayment Tenure	-
EMI Amount	-
Payment Frequency	-
Actual Payment Amount	-
Date Opened / Disbursed	30/08/2016
Date Closed	26/10/2018
Date of Last Payment	26/10/2018
Date Reported And Certified	31/10/2018
Value of Collateral	-
Type of Collateral	-
Suit - Filed / Wilful Default	-
Credit Facility Status	-
Written-off Amount (Total)	-
Written-off Amount (Principal)	-
Settlement Amount	-

PAYMENT STATUS

Payment Start Date

01/08/2016

Payment End Date

01/10/2018

Payment History

Oct 2018	0
Sep 2018	0
Aug 2018	0
Jul 2018	0
Jun 2018	0
May 2018	0
Apr 2018	0
Mar 2018	0
Feb 2018	0
Jan 2018	0
Dec 2017	0
Nov 2017	0
Oct 2017	0
Sep 2017	0
Aug 2017	0
Jul 2017	0
Jun 2017	0
May 2017	0
Apr 2017	0
Mar 2017	0
Feb 2017	0
Jan 2017	0
Dec 2016	0

Nov 2016	0
Oct 2016	0
Sep 2016	0
Aug 2016	0

STD: Standard

DBT:Doubtful

###: Number of days past due

SMA:Special Mention account

LSS:Loss

XXX: Not Reported

SUB:Substandard

Member Name
BAJAJ FIN LTD

Account Type
Consumer Loan

Account Number
4910CD26268665

Ownership
Individual

ACCOUNT DETAILS

Credit Limit	-
Sanctioned Amount	₹22,500
Current Balance	₹0

Cash Limit	-
Amount Overdue	₹0
Rate of Interest	-
Repayment Tenure	-
EMI Amount	-
Payment Frequency	-
Actual Payment Amount	-
Date Opened / Disbursed	17/08/2016
Date Closed	24/08/2017
Date of Last Payment	02/04/2017
Date Reported And Certified	31/03/2021
Value of Collateral	-
Type of Collateral	-
Suit - Filed / Wilful Default	-
Credit Facility Status	-
Written-off Amount (Total)	-
Written-off Amount (Principal)	-
Settlement Amount	-

PAYMENT STATUS

Payment Start Date

01/04/2018

Payment End Date

01/03/2021

Payment History

Mar 2021	0
Feb 2021	XXX
Jan 2021	XXX
Dec 2020	XXX
Nov 2020	XXX
Oct 2020	XXX
Sep 2020	XXX
Aug 2020	XXX
Jul 2020	XXX
Jun 2020	XXX
May 2020	XXX
Apr 2020	XXX
Mar 2020	XXX
Feb 2020	XXX
Jan 2020	XXX
Dec 2019	XXX
Nov 2019	XXX
Oct 2019	XXX
Sep 2019	XXX
Aug 2019	XXX
Jul 2019	0
Jun 2019	0
May 2019	0
Apr 2019	0
Mar 2019	0
Feb 2019	0
Jan 2019	0
Dec 2018	0
Nov 2018	0

Oct 2018	0
Sep 2018	0
Aug 2018	0
Jul 2018	0
Jun 2018	0
May 2018	0
Apr 2018	0

STD: Standard

DBT:Doubtful

###: Number of days past due

SMA:Special Mention account

LSS:Loss

XXX: Not Reported

SUB:Substandard

Member Name
IDFC FIRST BANK

Account Type
Consumer Loan

Account Number
5566874

Ownership
Individual

ACCOUNT DETAILS

Credit Limit	-

Sanctioned Amount	₹37,000
Current Balance	₹0
Cash Limit	-
Amount Overdue	₹0
Rate of Interest	-
Repayment Tenure	18
EMI Amount	₹2,056
Payment Frequency	Monthly
Actual Payment Amount	₹28,784
Date Opened / Disbursed	30/03/2016
Date Closed	26/06/2017
Date of Last Payment	05/06/2017
Date Reported And Certified	30/06/2017
Value of Collateral	-
Type of Collateral	-
Suit - Filed / Wilful Default	-
Credit Facility Status	-
Written-off Amount (Total)	-
Written-off Amount (Principal)	-
Settlement Amount	-

PAYMENT STATUS

Payment Start Date

01/03/2016

Payment End Date

01/06/2017

Payment History

Jun 2017	0
May 2017	0
Apr 2017	0
Mar 2017	0
Feb 2017	0
Jan 2017	0
Dec 2016	0
Nov 2016	0
Oct 2016	0
Sep 2016	0
Aug 2016	0
Jul 2016	0
Jun 2016	0
May 2016	0
Apr 2016	0
Mar 2016	STD

STD: Standard

DBT:Doubtful

###: Number of days past due

SMA:Special Mention account

LSS:Loss

XXX: Not Reported

SUB:Substandard

Member Name
BAJAJ FIN LTD

Account Type
Consumer Loan

Account Number
4910CD14431139

Ownership
Individual

ACCOUNT DETAILS

Credit Limit	-
Sanctioned Amount	₹21,750
Current Balance	₹0
Cash Limit	-
Amount Overdue	₹0
Rate of Interest	-
Repayment Tenure	-
EMI Amount	-
Payment Frequency	-
Actual Payment Amount	-
Date Opened / Disbursed	11/09/2015

Date Closed	29/08/2016
Date of Last Payment	02/06/2016
Date Reported And Certified	31/03/2021
Value of Collateral	-
Type of Collateral	-
Suit - Filed / Wilful Default	-
Credit Facility Status	-
Written-off Amount (Total)	-
Written-off Amount (Principal)	-
Settlement Amount	-

PAYMENT STATUS

Payment Start Date

01/04/2018

Payment End Date

01/03/2021

Payment History

Mar 2021	0
Feb 2021	XXX
Jan 2021	XXX
Dec 2020	XXX
Nov 2020	XXX
Oct 2020	XXX
Sep 2020	XXX
Aug 2020	XXX

Jul 2020	XXX
Jun 2020	XXX
May 2020	XXX
Apr 2020	XXX
Mar 2020	XXX
Feb 2020	XXX
Jan 2020	XXX
Dec 2019	XXX
Nov 2019	XXX
Oct 2019	XXX
Sep 2019	XXX
Aug 2019	XXX
Jul 2019	XXX
Jun 2019	XXX
May 2019	XXX
Apr 2019	XXX
Mar 2019	XXX
Feb 2019	XXX
Jan 2019	XXX
Dec 2018	XXX
Nov 2018	XXX
Oct 2018	XXX
Sep 2018	XXX
Aug 2018	XXX
Jul 2018	XXX
Jun 2018	XXX
May 2018	XXX
Apr 2018	XXX

STD: Standard

DBT:Doubtful

###: Number of days past due

SMA:Special Mention account

LSS:Loss

XXX: Not Reported

SUB:Substandard

Member Name
UCO BANK

Account Type
Other

Account Number
02120610009505

Ownership
Individual

ACCOUNT DETAILS

Credit Limit	-
Sanctioned Amount	₹2,02,000
Current Balance	₹0
Cash Limit	-
Amount Overdue	-
Rate of Interest	-
Repayment Tenure	-
EMI Amount	-
Payment Frequency	-

Actual Payment Amount	-
Date Opened / Disbursed	22/07/2015
Date Closed	05/05/2016
Date of Last Payment	-
Date Reported And Certified	09/10/2017
Value of Collateral	-
Type of Collateral	-
Suit - Filed / Wilful Default	-
Credit Facility Status	-
Written-off Amount (Total)	-
Written-off Amount (Principal)	-
Settlement Amount	-

PAYMENT STATUS

Payment Start Date

01/07/2015

Payment End Date

01/10/2017

Payment History

Oct 2017	STD
Sep 2017	XXX
Aug 2017	XXX
Jul 2017	XXX
Jun 2017	XXX

May 2017	XXX
Apr 2017	XXX
Mar 2017	XXX
Feb 2017	XXX
Jan 2017	XXX
Dec 2016	XXX
Nov 2016	STD
Oct 2016	XXX
Sep 2016	XXX
Aug 2016	XXX
Jul 2016	XXX
Jun 2016	XXX
May 2016	STD
Apr 2016	STD
Mar 2016	STD
Feb 2016	STD
Jan 2016	STD
Dec 2015	STD
Nov 2015	STD
Oct 2015	STD
Sep 2015	STD
Aug 2015	STD
Jul 2015	STD

STD: Standard

DBT:Doubtful

###: Number of days past due

SMA:Special Mention account

LSS:Loss

XXX: Not Reported

SUB:Substandard

Member Name
HDFC BANK

Account Type
Two-wheeler Loan

Account Number
33758356

Ownership
Individual

ACCOUNT DETAILS

Credit Limit	-
Sanctioned Amount	₹49,860
Current Balance	₹0
Cash Limit	-
Amount Overdue	₹0
Rate of Interest	-
Repayment Tenure	-
EMI Amount	-
Payment Frequency	Monthly
Actual Payment Amount	₹2,560
Date Opened / Disbursed	03/07/2015

Date Closed	08/07/2017
Date of Last Payment	08/07/2017
Date Reported And Certified	31/07/2017
Value of Collateral	-
Type of Collateral	-
Suit - Filed / Wilful Default	-
Credit Facility Status	-
Written-off Amount (Total)	-
Written-off Amount (Principal)	-
Settlement Amount	-

PAYMENT STATUS

Payment Start Date

01/07/2015

Payment End Date

01/07/2017

Payment History

Jul 2017	0
Jun 2017	0
May 2017	0
Apr 2017	0
Mar 2017	0
Feb 2017	0
Jan 2017	0
Dec 2016	0

Nov 2016	0
Oct 2016	0
Sep 2016	0
Aug 2016	0
Jul 2016	0
Jun 2016	0
May 2016	0
Apr 2016	0
Mar 2016	0
Feb 2016	0
Jan 2016	0
Dec 2015	0
Nov 2015	0
Oct 2015	0
Sep 2015	0
Aug 2015	0
Jul 2015	0

STD: Standard

DBT:Doubtful

###: Number of days past due

SMA:Special Mention account

LSS:Loss

XXX: Not Reported

SUB:Substandard

Member Name
BAJAJ FIN LTD

Account Type
Consumer Loan

Account Number
4910CD08980145

Ownership
Individual

ACCOUNT DETAILS

Credit Limit	-
Sanctioned Amount	₹40,500
Current Balance	₹0
Cash Limit	-
Amount Overdue	₹0
Rate of Interest	-
Repayment Tenure	-
EMI Amount	-
Payment Frequency	-
Actual Payment Amount	-
Date Opened / Disbursed	17/04/2015
Date Closed	09/05/2016
Date of Last Payment	02/01/2016
Date Reported And Certified	31/03/2021
Value of Collateral	-
Type of Collateral	-
Suit - Filed / Wilful Default	-

Credit Facility Status	-
Written-off Amount (Total)	-
Written-off Amount (Principal)	-
Settlement Amount	-

PAYMENT STATUS

Payment Start Date

01/04/2018

Payment End Date

01/03/2021

Payment History

Mar 2021	0
Feb 2021	XXX
Jan 2021	XXX
Dec 2020	XXX
Nov 2020	XXX
Oct 2020	XXX
Sep 2020	XXX
Aug 2020	XXX
Jul 2020	XXX
Jun 2020	XXX
May 2020	XXX
Apr 2020	XXX
Mar 2020	XXX
Feb 2020	XXX
Jan 2020	XXX
Dec 2019	XXX
Nov 2019	XXX

Oct 2019	XXX
Sep 2019	XXX
Aug 2019	XXX
Jul 2019	XXX
Jun 2019	XXX
May 2019	XXX
Apr 2019	XXX
Mar 2019	XXX
Feb 2019	XXX
Jan 2019	XXX
Dec 2018	XXX
Nov 2018	XXX
Oct 2018	XXX
Sep 2018	XXX
Aug 2018	XXX
Jul 2018	XXX
Jun 2018	XXX
May 2018	XXX
Apr 2018	XXX

STD: Standard

DBT:Doubtful

###: Number of days past due

SMA:Special Mention account

LSS:Loss

XXX: Not Reported

SUB:Substandard

Member Name
BAJAJ FIN LTD

Account Type
Consumer Loan

Account Number
4910CD01638210

Ownership
Individual

ACCOUNT DETAILS

Credit Limit	-
Sanctioned Amount	₹22,500
Current Balance	₹0
Cash Limit	-
Amount Overdue	₹0
Rate of Interest	-
Repayment Tenure	-
EMI Amount	-
Payment Frequency	-
Actual Payment Amount	-
Date Opened / Disbursed	31/01/2014
Date Closed	14/05/2015
Date of Last Payment	05/04/2015
Date Reported And Certified	31/03/2021
Value of Collateral	-

Type of Collateral	-
Suit - Filed / Wilful Default	-
Credit Facility Status	-
Written-off Amount (Total)	-
Written-off Amount (Principal)	-
Settlement Amount	-

PAYMENT STATUS

Payment Start Date

01/04/2018

Payment End Date

01/03/2021

Payment History

Mar 2021	0
Feb 2021	XXX
Jan 2021	XXX
Dec 2020	XXX
Nov 2020	XXX
Oct 2020	XXX
Sep 2020	XXX
Aug 2020	XXX
Jul 2020	XXX
Jun 2020	XXX
May 2020	XXX
Apr 2020	XXX
Mar 2020	XXX
Feb 2020	XXX

Jan 2020	XXX
Dec 2019	XXX
Nov 2019	XXX
Oct 2019	XXX
Sep 2019	XXX
Aug 2019	XXX
Jul 2019	XXX
Jun 2019	XXX
May 2019	XXX
Apr 2019	XXX
Mar 2019	XXX
Feb 2019	XXX
Jan 2019	XXX
Dec 2018	XXX
Nov 2018	XXX
Oct 2018	XXX
Sep 2018	XXX
Aug 2018	XXX
Jul 2018	XXX
Jun 2018	XXX
May 2018	XXX
Apr 2018	XXX

STD: Standard

DBT:Doubtful

###: Number of days past due

SMA:Special Mention account

LSS:Loss

XXX: Not Reported

SUB:Substandard

Member Name
BAJAJ FIN LTD

Account Type
Consumer Loan

Account Number
4910CD01638237

Ownership
Individual

ACCOUNT DETAILS

Credit Limit	-
Sanctioned Amount	₹22,500
Current Balance	₹0
Cash Limit	-
Amount Overdue	₹0
Rate of Interest	-
Repayment Tenure	-
EMI Amount	-
Payment Frequency	-
Actual Payment Amount	-
Date Opened / Disbursed	31/01/2014
Date Closed	14/05/2015
Date of Last Payment	05/04/2015

Date Reported And Certified	31/03/2021
Value of Collateral	-
Type of Collateral	-
Suit - Filed / Wilful Default	-
Credit Facility Status	-
Written-off Amount (Total)	-
Written-off Amount (Principal)	-
Settlement Amount	-

PAYMENT STATUS

Payment Start Date

01/04/2018

Payment End Date

01/03/2021

Payment History

Mar 2021	0
Feb 2021	XXX
Jan 2021	XXX
Dec 2020	XXX
Nov 2020	XXX
Oct 2020	XXX
Sep 2020	XXX
Aug 2020	XXX
Jul 2020	XXX
Jun 2020	XXX
May 2020	XXX

Apr 2020	XXX
Mar 2020	XXX
Feb 2020	XXX
Jan 2020	XXX
Dec 2019	XXX
Nov 2019	XXX
Oct 2019	XXX
Sep 2019	XXX
Aug 2019	XXX
Jul 2019	XXX
Jun 2019	XXX
May 2019	XXX
Apr 2019	XXX
Mar 2019	XXX
Feb 2019	XXX
Jan 2019	XXX
Dec 2018	XXX
Nov 2018	XXX
Oct 2018	XXX
Sep 2018	XXX
Aug 2018	XXX
Jul 2018	XXX
Jun 2018	XXX
May 2018	XXX
Apr 2018	XXX

STD: Standard

DBT:Doubtful

###: Number of days past due

SMA:Special Mention account

LSS:Loss

XXX: Not Reported

SUB:Substandard

Member Name
BAJAJ FIN LTD

Account Type
Consumer Loan

Account Number
4910CD00037702

Ownership
Individual

ACCOUNT DETAILS

Credit Limit	-
Sanctioned Amount	₹18,000
Current Balance	₹0
Cash Limit	-
Amount Overdue	₹0
Rate of Interest	-
Repayment Tenure	-
EMI Amount	-
Payment Frequency	-
Actual Payment Amount	-
Date Opened / Disbursed	23/10/2012

Date Closed	05/08/2013
Date of Last Payment	05/07/2013
Date Reported And Certified	31/03/2021
Value of Collateral	-
Type of Collateral	-
Suit - Filed / Wilful Default	-
Credit Facility Status	-
Written-off Amount (Total)	-
Written-off Amount (Principal)	-
Settlement Amount	-

PAYMENT STATUS

Payment Start Date

01/04/2018

Payment End Date

01/03/2021

Payment History

Mar 2021	0
Feb 2021	XXX
Jan 2021	XXX
Dec 2020	XXX
Nov 2020	XXX
Oct 2020	XXX
Sep 2020	XXX
Aug 2020	XXX

Jul 2020	XXX
Jun 2020	XXX
May 2020	XXX
Apr 2020	XXX
Mar 2020	XXX
Feb 2020	XXX
Jan 2020	XXX
Dec 2019	XXX
Nov 2019	XXX
Oct 2019	XXX
Sep 2019	XXX
Aug 2019	XXX
Jul 2019	XXX
Jun 2019	XXX
May 2019	XXX
Apr 2019	XXX
Mar 2019	XXX
Feb 2019	XXX
Jan 2019	XXX
Dec 2018	XXX
Nov 2018	XXX
Oct 2018	XXX
Sep 2018	XXX
Aug 2018	XXX
Jul 2018	XXX
Jun 2018	XXX
May 2018	XXX
Apr 2018	XXX

STD: Standard

DBT:Doubtful

###: Number of days past due

SMA:Special Mention account

LSS:Loss

XXX: Not Reported

SUB:Substandard

Member Name
HDFC BANK

Account Type
Two-wheeler Loan

Account Number
14182837

Ownership
Individual

ACCOUNT DETAILS

Credit Limit	-
Sanctioned Amount	₹34,911
Current Balance	₹0
Cash Limit	-
Amount Overdue	₹0
Rate of Interest	-
Repayment Tenure	-
EMI Amount	-
Payment Frequency	-

Actual Payment Amount	-
Date Opened / Disbursed	31/12/2008
Date Closed	11/01/2011
Date of Last Payment	11/01/2011
Date Reported And Certified	31/01/2011
Value of Collateral	-
Type of Collateral	-
Suit - Filed / Wilful Default	-
Credit Facility Status	-
Written-off Amount (Total)	-
Written-off Amount (Principal)	-
Settlement Amount	-

PAYMENT STATUS

Payment Start Date

01/01/2009

Payment End Date

01/01/2011

Payment History

Jan 2011	0
Dec 2010	0
Nov 2010	0
Oct 2010	0
Sep 2010	0

Aug 2010	0
Jul 2010	0
Jun 2010	0
May 2010	0
Apr 2010	0
Mar 2010	0
Feb 2010	0
Jan 2010	0
Dec 2009	0
Nov 2009	0
Oct 2009	0
Sep 2009	0
Aug 2009	0
Jul 2009	0
Jun 2009	0
May 2009	0
Apr 2009	XXX
Mar 2009	0
Feb 2009	0
Jan 2009	0

STD: Standard

DBT:Doubtful

###: Number of days past due

SMA:Special Mention account

LSS:Loss

XXX: Not Reported

SUB:Substandard

ENQUIRY DETAILS

(e) Indicates the value provided by bank when you applied for a credit facility.

Member Name	HERO FINCORP
Date Of Enquiry	19/04/2025
Enquiry Purpose	Used Car Loan

Member Name	HERO FINCORP
Date Of Enquiry	12/04/2025
Enquiry Purpose	Used Car Loan

Member Name	AKARACAPL
Date Of Enquiry	16/08/2023
Enquiry Purpose	Personal Loan

End of report

Disclaimer: All information contained in this credit report has been collated by TransUnion CIBIL Limited (TU CIBIL) based on information provided/ submitted by its various members("Members"), as part of periodic data submission and Members are required to ensure accuracy, completeness and veracity of the information submitted. The credit report is generated using the proprietary search and match logic of TU CIBIL. TU CIBIL uses its best efforts to ensure accuracy, completeness and veracity of the information contained in the Report and shall only be liable and / or responsible if any discrepancies are directly attributable to TU CIBIL. The use of this report is governed by the terms and conditions of the Operating Rules for TU CIBIL and its Members.

In case of any discrepancy in Personal / Account Information pertaining to Loan Accounts / Credit Cards, concerned Financial Institutions / Credit Card Company (CCC) may also please be contacted for required clarification.

COPYRIGHT 2025 TRANSUNION CIBIL. ALL RIGHTS RESERVED.

For more information, please visit our website at www.cibil.com