CIBIL
Part of TransUnion

CIBIL Score & Report

Control Number : 9,65,64,36,068
Date : 24/09/2025

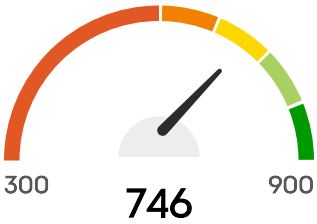

Hello, KONIKA SUNNY SHAH SUNNY

Your CIBIL Score is **746** as of Date : 24/09/2025

CIBIL Score is a 3 digit numeric summary of your credit history & ranges from 300 to 900.

This section reflects your CIBIL Score, which is widely used by loan providers to evaluate loan applications. Your score ranges between 300 and 900, and is calculated based on the information available in the "Accounts" and "Enquiry" section of your CIBIL Report. The closer your score is to 900, the more confidence the lender will have in your ability to repay the loan. Higher your score, the better chances of your application getting approved.

PERSONAL DETAILS

Name	KONIKA SUNNY SHAH SUNNY
Date Of Birth	02/09/1994
Gender	Female

IDENTIFICATION DETAILS

Identification Type	Income Tax ID Number (PAN)
ID Number	CBWPM7646D
Issue Date	-
Expiry Date	-
Identification Type	CKYC

ID Number	50008070367515
Issue Date	-
Expiry Date	-

ADDRESS DETAILS

Address
LI EAST, MUMBAIMUMBAIMAHARASHTRA400066 Maharashtra 400066

Category	Residence Address
Residence Code	Rented
Date Reported	31/08/2025

Address
FLAT NO.10 MEHUL APARTMENT DATTAPADA ROAD NEAR DATTAPADA RD BORIVALI EAST MUMBAI Maharashtra 400066

Category	Residence Address
Residence Code	-
Date Reported	17/06/2025

Address
MUMBAI SUBURBAN MAHARASHTRA 400066 Maharashtra 400066

Category	Residence Address
Residence Code	-
Date Reported	15/06/2025

Address
26 FLOOR OBEROI COMMERZ II INTERNATIONAL BUSINESS PARK YASHODHAM GOREGAON Maharashtra 400063

Category	Office Address
Residence Code	-
Date Reported	15/01/2025

CONTACT DETAILS

Telephone Number Type	Office Phone

Telephone Number	9930374590
Telephone Extension	-
Telephone Number Type	Mobile Phone
Telephone Number	9930374590
Telephone Extension	-
Telephone Number Type	Not Classified
Telephone Number	9930374590
Telephone Extension	-

EMAIL DETAILS

Email ID

KONIKAMOMAYA02@GMAIL.COM

EMPLOYMENT DETAILS

Account Type	Personal Loan
Date Reported	30/06/2025
Occupation	Salaried
Income	-
Monthly / Annual Income Indicator	-
Net / Gross Income Indicator	-

ALL ACCOUNTS

OPEN ACCOUNTS

Member Name
VIVRITICAP

Account Type
Consumer Loan

Account Number
MV213735279938

Ownership
Individual

ACCOUNT DETAILS

Credit Limit	-
Sanctioned Amount	₹75,000
Current Balance	₹68,649
Cash Limit	-
Amount Overdue	₹0
Rate of Interest	-
Repayment Tenure	-
EMI Amount	-
Payment Frequency	Monthly
Actual Payment Amount	-
Date Opened / Disbursed	18/08/2025
Date Closed	-
Date of Last Payment	18/08/2025
Date Reported And Certified	15/09/2025
Value of Collateral	-
Type of Collateral	-
Suit - Filed / Wilful Default	-

Credit Facility Status	-
Written-off Amount (Total)	-
Written-off Amount (Principal)	-
Settlement Amount	-

PAYMENT STATUS

Payment Start Date

01/08/2025

Payment End Date

01/09/2025

Payment History

Sep 2025	0
Aug 2025	0

STD: Standard

DBT:Doubtful

###: Number of days past due

SMA:Special Mention account

LSS:Loss

XXX: Not Reported

SUB:Substandard

Member Name
RESPOFICAP

Account Type
Short Term Personal Loan

Account Number
7924595

Ownership
Individual

ACCOUNT DETAILS

Credit Limit	-
Sanctioned Amount	₹40,000
Current Balance	₹31,755
Cash Limit	-
Amount Overdue	₹0
Rate of Interest	-
Repayment Tenure	-
EMI Amount	-
Payment Frequency	Monthly
Actual Payment Amount	-
Date Opened / Disbursed	16/07/2025
Date Closed	-
Date of Last Payment	08/09/2025
Date Reported And Certified	15/09/2025

Value of Collateral	-
Type of Collateral	-
Suit - Filed / Wilful Default	-
Credit Facility Status	-
Written-off Amount (Total)	-
Written-off Amount (Principal)	-
Settlement Amount	-

PAYMENT STATUS

Payment Start Date

01/07/2025

Payment End Date

01/09/2025

Payment History

Sep 2025	0
Aug 2025	0
Jul 2025	0

STD: Standard

DBT:Doubtful

###: Number of days past due

SMA:Special Mention account

LSS:Loss

XXX: Not Reported

SUB:Substandard

Member Name
FEDERAL BANK

Account Type
Personal Loan

Account Number
75027600060787

Ownership
Individual

ACCOUNT DETAILS

Credit Limit	-
Sanctioned Amount	₹1,05,000
Current Balance	₹88,942
Cash Limit	-
Amount Overdue	₹0
Rate of Interest	19.50%
Repayment Tenure	12
EMI Amount	₹9,702
Payment Frequency	Monthly
Actual Payment Amount	-
Date Opened / Disbursed	17/06/2025

Date Closed	-
Date of Last Payment	03/09/2025
Date Reported And Certified	15/09/2025
Value of Collateral	-
Type of Collateral	-
Suit - Filed / Wilful Default	-
Credit Facility Status	-
Written-off Amount (Total)	-
Written-off Amount (Principal)	-
Settlement Amount	-

PAYMENT STATUS

Payment Start Date

01/06/2025

Payment End Date

01/09/2025

Payment History

Sep 2025	0
Aug 2025	0
Jul 2025	0
Jun 2025	0

STD: Standard

DBT:Doubtful

###: Number of days past due

SMA:Special Mention account

LSS:Loss

XXX: Not Reported

SUB:Substandard

Member Name
KISETSU

Account Type
Personal Loan

Account Number
CASKB250612KRNMH

Ownership
Individual

ACCOUNT DETAILS

Credit Limit	-
Sanctioned Amount	₹80,000
Current Balance	₹67,446
Cash Limit	-
Amount Overdue	₹0
Rate of Interest	25.35%
Repayment Tenure	12
EMI Amount	₹7,617
Payment Frequency	Monthly

Actual Payment Amount	-
Date Opened / Disbursed	12/06/2025
Date Closed	-
Date of Last Payment	-
Date Reported And Certified	31/08/2025
Value of Collateral	-
Type of Collateral	-
Suit - Filed / Wilful Default	-
Credit Facility Status	-
Written-off Amount (Total)	-
Written-off Amount (Principal)	-
Settlement Amount	-

PAYMENT STATUS

Payment Start Date

01/06/2025

Payment End Date

01/08/2025

Payment History

Aug 2025	0
Jul 2025	0
Jun 2025	0

STD: Standard

DBT:Doubtful

###: Number of days past due

SMA:Special Mention account

LSS:Loss

XXX: Not Reported

SUB:Substandard

Member Name
KRAZYBEE

Account Type
Personal Loan

Account Number
KB250612DVOVT

Ownership
Individual

ACCOUNT DETAILS

Credit Limit	-
Sanctioned Amount	₹20,000
Current Balance	₹15,313
Cash Limit	-
Amount Overdue	₹0
Rate of Interest	-
Repayment Tenure	12
EMI Amount	₹1,904

Payment Frequency	Monthly
Actual Payment Amount	-
Date Opened / Disbursed	12/06/2025
Date Closed	-
Date of Last Payment	02/09/2025
Date Reported And Certified	15/09/2025
Value of Collateral	-
Type of Collateral	-
Suit - Filed / Wilful Default	-
Credit Facility Status	-
Written-off Amount (Total)	-
Written-off Amount (Principal)	-
Settlement Amount	-

PAYMENT STATUS

Payment Start Date

01/06/2025

Payment End Date

01/09/2025

Payment History

Sep 2025	0
Aug 2025	0
Jul 2025	0
Jun 2025	0

STD: Standard

DBT:Doubtful

###: Number of days past due

SMA:Special Mention account

LSS:Loss

XXX: Not Reported

SUB:Substandard

Member Name
BAJAJ FIN LTD

Account Type
Personal Loan

Account Number
P405SAH18504645

Ownership
Individual

ACCOUNT DETAILS

Credit Limit	-
Sanctioned Amount	₹3,13,108
Current Balance	₹3,13,108
Cash Limit	-
Amount Overdue	₹0
Rate of Interest	14.25%

Repayment Tenure	96
EMI Amount	₹3,789
Payment Frequency	Monthly
Actual Payment Amount	-
Date Opened / Disbursed	20/03/2025
Date Closed	-
Date of Last Payment	02/08/2025
Date Reported And Certified	31/08/2025
Value of Collateral	-
Type of Collateral	No Collateral
Suit - Filed / Wilful Default	-
Credit Facility Status	-
Written-off Amount (Total)	-
Written-off Amount (Principal)	-
Settlement Amount	-

PAYMENT STATUS

Payment Start Date

01/03/2025

Payment End Date

01/08/2025

Payment History

Aug 2025	0

Jul 2025	0
Jun 2025	0
May 2025	0
Apr 2025	0
Mar 2025	0

STD: Standard

DBT:Doubtful

###: Number of days past due

SMA:Special Mention account

LSS:Loss

XXX: Not Reported

SUB:Substandard

Member Name
HDFC BANK

Account Type
Personal Loan

Account Number
158870554

Ownership
Individual

ACCOUNT DETAILS

Credit Limit	-
Sanctioned Amount	₹13,19,080
Current Balance	₹11,82,035

Cash Limit	-
Amount Overdue	₹0
Rate of Interest	-
Repayment Tenure	-
EMI Amount	-
Payment Frequency	Monthly
Actual Payment Amount	₹28,680
Date Opened / Disbursed	13/01/2025
Date Closed	-
Date of Last Payment	06/09/2025
Date Reported And Certified	07/09/2025
Value of Collateral	-
Type of Collateral	-
Suit - Filed / Wilful Default	-
Credit Facility Status	-
Written-off Amount (Total)	-
Written-off Amount (Principal)	-
Settlement Amount	-

PAYMENT STATUS

Payment Start Date

01/01/2025

Payment End Date

01/09/2025

Payment History

Sep 2025	0
Aug 2025	0
Jul 2025	0
Jun 2025	0
May 2025	0
Apr 2025	0
Mar 2025	0
Feb 2025	0
Jan 2025	0

STD: Standard

DBT:Doubtful

###: Number of days past due

SMA:Special Mention account

LSS:Loss

XXX: Not Reported

SUB:Substandard

Member Name
TCL

Account Type
Personal Loan

Account Number
0091033868

Ownership
Individual

ACCOUNT DETAILS

Credit Limit	-
Sanctioned Amount	₹14,76,080
Current Balance	₹14,76,080
Cash Limit	-
Amount Overdue	₹0
Rate of Interest	-
Repayment Tenure	-
EMI Amount	-
Payment Frequency	-
Actual Payment Amount	-
Date Opened / Disbursed	18/06/2024
Date Closed	-
Date of Last Payment	05/09/2025
Date Reported And Certified	15/09/2025
Value of Collateral	-
Type of Collateral	-
Suit - Filed / Wilful Default	-
Credit Facility Status	-
Written-off Amount (Total)	-

Written-off Amount (Principal)	-
Settlement Amount	-

PAYMENT STATUS

Payment Start Date

01/06/2024

Payment End Date

01/09/2025

Payment History

Sep 2025	0
Aug 2025	0
Jul 2025	0
Jun 2025	0
May 2025	0
Apr 2025	0
Mar 2025	0
Feb 2025	0
Jan 2025	0
Dec 2024	0
Nov 2024	0
Oct 2024	0
Sep 2024	0
Aug 2024	0
Jul 2024	0
Jun 2024	0

STD: Standard

DBT:Doubtful

###: Number of days past due

SMA:Special Mention account

LSS:Loss

XXX: Not Reported

SUB:Substandard

CLOSED ACCOUNTS

Member Name
TCL

Account Type
Personal Loan

Account Number
0091007058

Ownership
Individual

ACCOUNT DETAILS

Credit Limit	-
Sanctioned Amount	₹10,05,180
Current Balance	₹0
Cash Limit	-
Amount Overdue	₹0
Rate of Interest	-

Repayment Tenure	-
EMI Amount	-
Payment Frequency	-
Actual Payment Amount	-
Date Opened / Disbursed	17/04/2023
Date Closed	19/06/2024
Date of Last Payment	03/06/2024
Date Reported And Certified	30/06/2024
Value of Collateral	-
Type of Collateral	-
Suit - Filed / Wilful Default	-
Credit Facility Status	-
Written-off Amount (Total)	-
Written-off Amount (Principal)	-
Settlement Amount	-

PAYMENT STATUS

Payment Start Date

01/04/2023

Payment End Date

01/06/2024

Payment History

Jun 2024	0

May 2024	0
Apr 2024	0
Mar 2024	0
Feb 2024	0
Jan 2024	0
Dec 2023	0
Nov 2023	0
Oct 2023	0
Sep 2023	0
Aug 2023	0
Jul 2023	0
Jun 2023	0
May 2023	0
Apr 2023	0

STD: Standard

DBT:Doubtful

###: Number of days past due

SMA:Special Mention account

LSS:Loss

XXX: Not Reported

SUB:Substandard

ENQUIRY DETAILS

(e) Indicates the value provided by bank when you applied for a credit facility.

Member Name	BAJAJ FIN LTD
Date Of Enquiry	22/09/2025
Enquiry Purpose	Personal Loan
Member Name	ADITYA BIRLA F L

Date Of Enquiry	10/09/2025
Enquiry Purpose	Business Loan - Unsecured
Member Name	POONAFIN
Date Of Enquiry	18/08/2025
Enquiry Purpose	Personal Loan
Member Name	OXYZOFINS
Date Of Enquiry	18/08/2025
Enquiry Purpose	Business Loan – General
Member Name	ADBIRLACAP
Date Of Enquiry	18/08/2025
Enquiry Purpose	Personal Loan
Member Name	SMICC
Date Of Enquiry	18/08/2025
Enquiry Purpose	Personal Loan
Member Name	ADBIRLACAP
Date Of Enquiry	17/08/2025
Enquiry Purpose	Personal Loan
Member Name	KRAZYBEE
Date Of Enquiry	16/08/2025
Enquiry Purpose	Personal Loan
Member Name	BAJAJ FIN LTD
Date Of Enquiry	07/08/2025
Enquiry Purpose	Personal Loan
Member Name	ADBIRLACAP
Date Of Enquiry	15/07/2025

Enquiry Purpose	Personal Loan
Member Name	TCL
Date Of Enquiry	08/07/2025
Enquiry Purpose	Personal Loan
Member Name	PIRAMALFIN
Date Of Enquiry	12/06/2025
Enquiry Purpose	Personal Loan
Member Name	KRAZYBEE
Date Of Enquiry	12/06/2025
Enquiry Purpose	Personal Loan
Member Name	HDFC BANK
Date Of Enquiry	07/06/2025
Enquiry Purpose	Personal Loan
Member Name	BAJAJ FIN LTD
Date Of Enquiry	19/03/2025
Enquiry Purpose	Consumer Loan
Member Name	PIRAMALFIN
Date Of Enquiry	18/03/2025
Enquiry Purpose	Personal Loan
Member Name	TCL
Date Of Enquiry	17/03/2025
Enquiry Purpose	Personal Loan
Member Name	TCL
Date Of Enquiry	05/03/2025
Enquiry Purpose	Personal Loan

Member Name	ADITYA BIRLA F L LICENCECANCELLED
Date Of Enquiry	03/03/2025
Enquiry Purpose	Personal Loan
Member Name	FICCL
Date Of Enquiry	22/02/2025
Enquiry Purpose	Personal Loan
Member Name	RINGKISSHTSICREV
Date Of Enquiry	13/02/2025
Enquiry Purpose	Personal Loan
Member Name	BAJAJ FIN LTD
Date Of Enquiry	07/02/2025
Enquiry Purpose	Personal Loan
Member Name	HDFC BANK
Date Of Enquiry	08/01/2025
Enquiry Purpose	Personal Loan
Member Name	HDFC BANK
Date Of Enquiry	07/01/2025
Enquiry Purpose	Personal Loan
Member Name	HDFC BANK
Date Of Enquiry	30/12/2024
Enquiry Purpose	Personal Loan
Member Name	HDFC BANK
Date Of Enquiry	30/12/2024
Enquiry Purpose	Personal Loan
Member Name	HDFC BANK

Date Of Enquiry	06/12/2024
Enquiry Purpose	Personal Loan
Member Name	BAJAJ FIN LTD
Date Of Enquiry	30/11/2024
Enquiry Purpose	Other
Member Name	TCL
Date Of Enquiry	18/11/2024
Enquiry Purpose	Personal Loan
Member Name	TCL
Date Of Enquiry	21/10/2024
Enquiry Purpose	Personal Loan
Member Name	ICICI BANK
Date Of Enquiry	17/10/2024
Enquiry Purpose	Personal Loan
Member Name	BAJAJ FIN LTD
Date Of Enquiry	17/10/2024
Enquiry Purpose	Consumer Loan
Member Name	IDFC FIRST BANK
Date Of Enquiry	15/10/2024
Enquiry Purpose	Personal Loan
Member Name	BAJAJ FIN LTD
Date Of Enquiry	10/10/2024
Enquiry Purpose	Other
Member Name	ADITYA BIRLA F L
Date Of Enquiry	07/10/2024

Enquiry Purpose	Personal Loan
Member Name	KOTAK BANK
Date Of Enquiry	04/10/2024
Enquiry Purpose	Personal Loan
Member Name	BAJAJ FIN LTD
Date Of Enquiry	26/09/2024
Enquiry Purpose	Other
Member Name	HDFC BANK
Date Of Enquiry	14/08/2024
Enquiry Purpose	Personal Loan
Member Name	IDFC FIRST BANK
Date Of Enquiry	12/08/2024
Enquiry Purpose	Consumer Loan
Member Name	TCL
Date Of Enquiry	13/06/2024
Enquiry Purpose	Personal Loan
Member Name	BAJAJ FIN LTD
Date Of Enquiry	08/06/2024
Enquiry Purpose	Personal Loan
Member Name	BAJAJ FIN LTD
Date Of Enquiry	08/06/2024
Enquiry Purpose	Consumer Loan
Member Name	SBI CARD
Date Of Enquiry	21/05/2024
Enquiry Purpose	Credit Card

Member Name	BAJAJ FIN LTD
Date Of Enquiry	14/03/2024
Enquiry Purpose	Other
Member Name	TCL
Date Of Enquiry	14/03/2024
Enquiry Purpose	Personal Loan
Member Name	NAVI
Date Of Enquiry	12/03/2024
Enquiry Purpose	Personal Loan
Member Name	TCL
Date Of Enquiry	06/02/2024
Enquiry Purpose	Personal Loan
Member Name	NAVI
Date Of Enquiry	18/01/2024
Enquiry Purpose	Personal Loan
Member Name	SBI CARD
Date Of Enquiry	12/01/2024
Enquiry Purpose	Credit Card
Member Name	ADITYA BIRLA F L
Date Of Enquiry	29/12/2023
Enquiry Purpose	Personal Loan
Member Name	AU SFB
Date Of Enquiry	02/12/2023
Enquiry Purpose	Credit Card
Member Name	SBI CARD

Date Of Enquiry	27/11/2023
Enquiry Purpose	Credit Card

End of report

Disclaimer: All information contained in this credit report has been collated by TransUnion CIBIL Limited (TU CIBIL) based on information provided/ submitted by its various members("Members"), as part of periodic data submission and Members are required to ensure accuracy, completeness and veracity of the information submitted. The credit report is generated using the proprietary search and match logic of TU CIBIL. TU CIBIL uses its best efforts to ensure accuracy, completeness and veracity of the information contained in the Report and shall only be liable and / or responsible if any discrepancies are directly attributable to TU CIBIL. The use of this report is governed by the terms and conditions of the Operating Rules for TU CIBIL and its Members.

In case of any discrepancy in Personal / Account Information pertaining to Loan Accounts / Credit Cards, concerned Financial Institutions / Credit Card Company (CCC) may also please be contacted for required clarification.

COPYRIGHT 2025 TRANSUNION CIBIL. ALL RIGHTS RESERVED.

For more information, please visit our website at www.cibil.com