CIBIL
Part of TransUnion

CIBIL Score & Report

Control Number : 9,68,61,32,631
Date : 30/09/2025

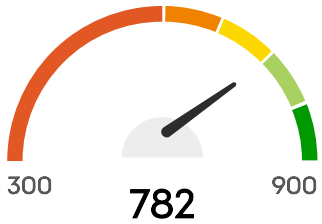

Hello, AMANDEEP SAINI

Your CIBIL Score is **782** as of Date : 30/09/2025

CIBIL Score is a 3 digit numeric summary of your credit history & ranges from 300 to 900.

PERSONAL DETAILS

Name	AMANDEEP SAINI
Date Of Birth	21/11/1987
Gender	Male

IDENTIFICATION DETAILS

Identification Type	Income Tax ID Number (PAN)
ID Number	GOVPS7204M
Issue Date	-
Expiry Date	-

ADDRESS DETAILS

Address
REGIONAL DRUG TESTING LABORATING EMPLOYEE HOSTEL RDTL 39C SECTOR 39 NEAR CHANDIGARH Chandigarh 160036

Category	Office Address

Residence Code	-
Date Reported	10/04/2022

Address
C/O SATOSH SINGH TEH-NALAGARH DISTT SOLA N WARD NO-12 NALAGARH NEAR SHIV MANDIR Himachal Pradesh 174101

Category	Residence Address
Residence Code	-
Date Reported	11/10/2019

Address
S/O JAGDISH CHAND, 10,WARD NO.4, BANUR,BIR CHHAT,S.A.S NAGARMOHALINEAR PATIALA Punjab 140601

Category	Permanent Address
Residence Code	-
Date Reported	11/10/2019

Address
WALLACE PHARMACEUTICALS PRIVATE LIMITED VILL-BHATIAN TEH-NALAGARH DISTT-SOLAN BHARATGARH ROAD Himachal Pradesh 174101

Category	Residence Address
Residence Code	-
Date Reported	19/06/2019

CONTACT DETAILS

Telephone Number Type	Mobile Phone
Telephone Number	9915339353
Telephone Extension	-

Telephone Number Type	Home Phone
Telephone Number	01759915339353
Telephone Extension	-

EMAIL DETAILS

Email ID

AMAN777SAINI@GMAIL.COM

EMPLOYMENT DETAILS

Account Type	Credit Card
Date Reported	18/12/2023
Occupation	Salaried
Income	-
Monthly / Annual Income Indicator	-
Net / Gross Income Indicator	-

ALL ACCOUNTS

OPEN ACCOUNTS

Member Name
SBI CARD

Account Type
Credit Card

Account Number
5047009743358884645

Ownership
Individual

ACCOUNT DETAILS

Credit Limit	₹60,000
High Credit	₹44,260

Current Balance	₹6,417
Cash Limit	₹18,000
Amount Overdue	₹0
Rate of Interest	-
Repayment Tenure	-
EMI Amount	-
Payment Frequency	Monthly
Actual Payment Amount	₹4,698
Date Opened / Disbursed	02/03/2022
Date Closed	-
Date of Last Payment	02/08/2025
Date Reported And Certified	15/09/2025
Value of Collateral	-
Type of Collateral	-
Suit - Filed / Wilful Default	-
Credit Facility Status	-
Written-off Amount (Total)	-
Written-off Amount (Principal)	-
Settlement Amount	-

PAYMENT STATUS

Payment Start Date

01/10/2022

Payment End Date

01/09/2025

Payment History

Sep 2025	0
Aug 2025	0
Jul 2025	0
Jun 2025	0
May 2025	0
Apr 2025	0
Mar 2025	0
Feb 2025	0
Jan 2025	0
Dec 2024	0
Nov 2024	0
Oct 2024	0
Sep 2024	0
Aug 2024	0
Jul 2024	0
Jun 2024	0
May 2024	0
Apr 2024	0
Mar 2024	0
Feb 2024	0
Jan 2024	0
Dec 2023	0
Nov 2023	0
Oct 2023	0
Sep 2023	0
Aug 2023	0
Jul 2023	0

Jun 2023	3
May 2023	0
Apr 2023	0
Mar 2023	0
Feb 2023	0
Jan 2023	0
Dec 2022	0
Nov 2022	0
Oct 2022	0

STD: Standard

DBT:Doubtful

###: Number of days past due

SMA:Special Mention account

LSS:Loss

XXX: Not Reported

SUB:Substandard

CLOSED ACCOUNTS

Member Name
RBL BANK LTD

Account Type
Credit Card

Account Number
0007478830006037046

Ownership
Individual

ACCOUNT DETAILS

Credit Limit	₹25,000
High Credit	₹0
Current Balance	₹0
Cash Limit	₹2,500
Amount Overdue	₹0
Rate of Interest	-
Repayment Tenure	-
EMI Amount	-
Payment Frequency	Monthly
Actual Payment Amount	-
Date Opened / Disbursed	10/10/2023
Date Closed	19/10/2023
Date of Last Payment	-
Date Reported And Certified	18/01/2024
Value of Collateral	-
Type of Collateral	-
Suit - Filed / Wilful Default	-
Credit Facility Status	-
Written-off Amount (Total)	-

Written-off Amount (Principal)	-
Settlement Amount	-

PAYMENT STATUS

Payment Start Date

01/10/2023

Payment End Date

01/01/2024

Payment History

Jan 2024	0
Dec 2023	0
Nov 2023	XXX
Oct 2023	0

STD: Standard

DBT:Doubtful

###: Number of days past due

SMA:Special Mention account

LSS:Loss

XXX: Not Reported

SUB:Substandard

Member Name
ICICI BANK

Account Type
Credit Card

Account Number
0000000014157549

Ownership
Individual

ACCOUNT DETAILS

Credit Limit	₹25,000
High Credit	₹5,840
Current Balance	₹0
Cash Limit	₹2,500
Amount Overdue	₹0
Rate of Interest	-
Repayment Tenure	-
EMI Amount	-
Payment Frequency	-
Actual Payment Amount	-
Date Opened / Disbursed	24/06/2019
Date Closed	17/04/2024
Date of Last Payment	29/09/2023
Date Reported And Certified	17/04/2024

Value of Collateral	-
Type of Collateral	-
Suit - Filed / Wilful Default	-
Credit Facility Status	-
Written-off Amount (Total)	-
Written-off Amount (Principal)	-
Settlement Amount	-

PAYMENT STATUS

Payment Start Date

01/05/2021

Payment End Date

01/04/2024

Payment History

Apr 2024	0
Mar 2024	XXX
Feb 2024	XXX
Jan 2024	XXX
Dec 2023	XXX
Nov 2023	XXX
Oct 2023	0
Sep 2023	0
Aug 2023	0
Jul 2023	0
Jun 2023	0
May 2023	0

Apr 2023	0
Mar 2023	0
Feb 2023	0
Jan 2023	0
Dec 2022	0
Nov 2022	0
Oct 2022	0
Sep 2022	0
Aug 2022	0
Jul 2022	0
Jun 2022	0
May 2022	0
Apr 2022	0
Mar 2022	0
Feb 2022	0
Jan 2022	0
Dec 2021	0
Nov 2021	0
Oct 2021	0
Sep 2021	0
Aug 2021	0
Jul 2021	0
Jun 2021	0
May 2021	0

STD: Standard

DBT:Doubtful

###: Number of days past due

SMA:Special Mention account

LSS:Loss

XXX: Not Reported

SUB:Substandard

ENQUIRY DETAILS

(e) Indicates the value provided by bank when you applied for a credit facility.

Member Name	DMIFINANCE
Date Of Enquiry	23/09/2025
Enquiry Purpose	Personal Loan
Member Name	TCL
Date Of Enquiry	22/09/2025
Enquiry Purpose	Personal Loan
Member Name	ICICI BANK
Date Of Enquiry	16/09/2025
Enquiry Purpose	Personal Loan
Member Name	ADBIRLACAP
Date Of Enquiry	30/08/2025
Enquiry Purpose	Personal Loan
Member Name	ICICI BANK
Date Of Enquiry	31/07/2025
Enquiry Purpose	Personal Loan
Member Name	DMIFINANCE
Date Of Enquiry	24/08/2024
Enquiry Purpose	Personal Loan
Member Name	KISETSU
Date Of Enquiry	23/05/2024
Enquiry Purpose	Personal Loan

Member Name	DMIFINANCE
Date Of Enquiry	10/04/2024
Enquiry Purpose	Personal Loan
Member Name	IDFC FIRST BANK
Date Of Enquiry	01/03/2024
Enquiry Purpose	Personal Loan
Member Name	IDFC FIRST BANK
Date Of Enquiry	25/12/2023
Enquiry Purpose	Personal Loan
Member Name	KISETSU
Date Of Enquiry	21/12/2023
Enquiry Purpose	Personal Loan
Member Name	ICICI BANK
Date Of Enquiry	22/11/2023
Enquiry Purpose	Housing Loan
Member Name	KISETSU
Date Of Enquiry	30/10/2023
Enquiry Purpose	Personal Loan
Member Name	AXIS BANK
Date Of Enquiry	30/10/2023
Enquiry Purpose	Personal Loan
Member Name	BAJAJ FIN LTD
Date Of Enquiry	10/10/2023
Enquiry Purpose	Consumer Loan
Member Name	RBL BANK LTD

Date Of Enquiry	10/10/2023
Enquiry Purpose	Credit Card

Member Name	DMIFINANCE
Date Of Enquiry	30/08/2023
Enquiry Purpose	Personal Loan

Member Name	ICICI BANK
Date Of Enquiry	28/08/2023
Enquiry Purpose	Credit Card

Member Name	ICICI BANK
Date Of Enquiry	06/08/2023
Enquiry Purpose	Credit Card

Member Name	FINNABLE
Date Of Enquiry	28/12/2022
Enquiry Purpose	Personal Loan

End of report

Disclaimer: All information contained in this credit report has been collated by TransUnion CIBIL Limited (TU CIBIL) based on information provided/ submitted by its various members("Members"), as part of periodic data submission and Members are required to ensure accuracy, completeness and veracity of the information submitted. The credit report is generated using the proprietary search and match logic of TU CIBIL. TU CIBIL uses its best efforts to ensure accuracy, completeness and veracity of the information contained in the Report and shall only be liable and / or responsible if any discrepancies are directly attributable to TU CIBIL. The use of this report is governed by the terms and conditions of the Operating Rules for TU CIBIL and its Members.

In case of any discrepancy in Personal / Account Information pertaining to Loan Accounts / Credit Cards, concerned Financial Institutions / Credit Card Company (CCC) may also please be contacted for required clarification.

COPYRIGHT 2025 TRANSUNION CIBIL. ALL RIGHTS RESERVED.

For more information, please visit our website at www.cibil.com