CIBIL
Part of TransUnion

CIBIL Score & Report

Control Number : 9,68,11,73,138
Date : 29/09/2025

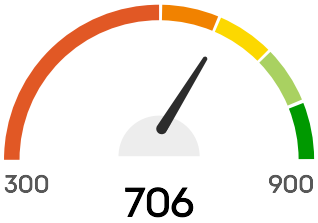

Hello, SANISH KUMAR KUMAR

Your CIBIL Score is **706** as of Date : 29/09/2025

CIBIL Score is a 3 digit numeric summary of your credit history & ranges from 300 to 900.

PERSONAL DETAILS

Name	SANISH KUMAR KUMAR
Date Of Birth	27/05/1990
Gender	Male

IDENTIFICATION DETAILS

Identification Type	Income Tax ID Number (PAN)
ID Number	DMLPK6341A
Issue Date	-
Expiry Date	-

Identification Type	Voter ID Number
ID Number	NRB0373746
Issue Date	-
Expiry Date	-

Identification Type	CKYC
ID Number	20025348027733

Issue Date	-
Expiry Date	-

ADDRESS DETAILS

Address
VILL. KUNJA GHARAT PAONTA SAHIB SIRMOUR (HIMACHAL PARDESH) PIN CODE 173025 Himachal Pradesh 173025

Category	Office Address
Residence Code	-
Date Reported	15/07/2025

Address
S/O SUKHRAM 61, BADAMAWALA , PACHHAMIWALA , DEHRADUN Uttaranchal 248198

Category	Residence Address
Residence Code	-
Date Reported	15/07/2025

Address
00, VILL-PUNJA RAMPUR GHAT, PAONTA SAHI B, OPP DENTAL COLLAGE, , PAONTA SAHIB PAONTA SAHIB Himachal Pradesh 173025

Category	Not Categorized
Residence Code	-
Date Reported	31/07/2024

Address
HOUSE NO 61 TEA GARDEN BADAM WALA DEHRADUN VIKASNAGAR Uttaranchal 248198

Category	Residence Address
Residence Code	-
Date Reported	12/01/2024

CONTACT DETAILS

Telephone Number Type	Office Phone
Telephone Number	8871246915
Telephone Extension	-
Telephone Number Type	Not Classified
Telephone Number	08871246915
Telephone Extension	-
Telephone Number Type	Mobile Phone
Telephone Number	8871246915
Telephone Extension	-
Telephone Number Type	Home Phone
Telephone Number	01358871246915
Telephone Extension	-

EMAIL DETAILS

Email ID

SANISHKUMARUK7@GMAIL.COM

SANISHKUMAR4U@GMAIL.COM

SANISHKUMAR988@GMAIL.COM

SANISHKUMARUK123@GMAIL.COM

EMPLOYMENT DETAILS

Account Type	Personal Loan
Date Reported	22/07/2025
Occupation	Salaried
Income	-
Monthly / Annual Income Indicator	-
Net / Gross Income Indicator	-

ALL ACCOUNTS

OPEN ACCOUNTS

Member Name
HDFC BANK

Account Type
Personal Loan

Account Number
163729282

Ownership
Individual

ACCOUNT DETAILS

Credit Limit	-
Sanctioned Amount	₹8,23,911
Current Balance	₹8,03,011
Cash Limit	-
Amount Overdue	₹0
Rate of Interest	-
Repayment Tenure	-
EMI Amount	-
Payment Frequency	Monthly
Actual Payment Amount	₹17,852
Date Opened / Disbursed	10/07/2025
Date Closed	-
Date of Last Payment	08/09/2025

Date Reported And Certified	15/09/2025
Value of Collateral	-
Type of Collateral	-
Suit - Filed / Wilful Default	-
Credit Facility Status	-
Written-off Amount (Total)	-
Written-off Amount (Principal)	-
Settlement Amount	-

PAYMENT STATUS

Payment Start Date

01/07/2025

Payment End Date

01/09/2025

Payment History

Sep 2025	0
Aug 2025	0
Jul 2025	0

STD: Standard

DBT:Doubtful

###: Number of days past due

SMA:Special Mention account

LSS:Loss

XXX: Not Reported

SUB:Substandard

Member Name
ICICI BANK

Account Type
Property Loan

Account Number
LBDEH00007167535

Ownership
Joint

ACCOUNT DETAILS

Credit Limit	-
Sanctioned Amount	₹85,335
Current Balance	₹83,390
Cash Limit	-
Amount Overdue	₹0
Rate of Interest	-
Repayment Tenure	207
EMI Amount	₹768
Payment Frequency	Monthly
Actual Payment Amount	-
Date Opened / Disbursed	23/07/2024
Date Closed	-
Date of Last Payment	05/09/2025
Date Reported And Certified	15/09/2025

Value of Collateral	-
Type of Collateral	-
Suit - Filed / Wilful Default	-
Credit Facility Status	-
Written-off Amount (Total)	-
Written-off Amount (Principal)	-
Settlement Amount	-

PAYMENT STATUS

Payment Start Date

01/07/2024

Payment End Date

01/09/2025

Payment History

Sep 2025	0
Aug 2025	0
Jul 2025	0
Jun 2025	0
May 2025	0
Apr 2025	0
Mar 2025	0
Feb 2025	0
Jan 2025	0
Dec 2024	0
Nov 2024	0
Oct 2024	0
Sep 2024	0
Aug 2024	0
Jul 2024	0

STD: Standard

DBT:Doubtful

###: Number of days past due

SMA:Special Mention account

LSS:Loss

XXX: Not Reported

SUB:Substandard

Member Name
ICICI BANK

Account Type
Property Loan

Account Number
TBDEH00007166127

Ownership
Joint

ACCOUNT DETAILS

Credit Limit	-
Sanctioned Amount	₹10,00,000
Current Balance	₹9,77,242
Cash Limit	-
Amount Overdue	₹0
Rate of Interest	-
Repayment Tenure	207
EMI Amount	₹8,998

Payment Frequency	Monthly
Actual Payment Amount	-
Date Opened / Disbursed	22/07/2024
Date Closed	-
Date of Last Payment	05/09/2025
Date Reported And Certified	15/09/2025
Value of Collateral	-
Type of Collateral	-
Suit - Filed / Wilful Default	-
Credit Facility Status	-
Written-off Amount (Total)	-
Written-off Amount (Principal)	-
Settlement Amount	-

PAYMENT STATUS

Payment Start Date

01/07/2024

Payment End Date

01/09/2025

Payment History

Sep 2025	0
Aug 2025	0
Jul 2025	0
Jun 2025	0
May 2025	0
Apr 2025	0

Mar 2025	0
Feb 2025	0
Jan 2025	0
Dec 2024	0
Nov 2024	0
Oct 2024	0
Sep 2024	0
Aug 2024	0
Jul 2024	0

STD: Standard

DBT:Doubtful

###: Number of days past due

SMA:Special Mention account

LSS:Loss

XXX: Not Reported

SUB:Substandard

Member Name
RBL BANK

Account Type
Credit Card

Account Number
0007470890006127146

Ownership
Individual

ACCOUNT DETAILS

Credit Limit	₹2,64,000

High Credit	₹53,865
Current Balance	₹0
Cash Limit	₹73,920
Amount Overdue	₹0
Rate of Interest	47.88%
Repayment Tenure	-
EMI Amount	-
Payment Frequency	Monthly
Actual Payment Amount	₹117
Date Opened / Disbursed	16/12/2023
Date Closed	-
Date of Last Payment	31/08/2025
Date Reported And Certified	15/09/2025
Value of Collateral	-
Type of Collateral	-
Suit - Filed / Wilful Default	-
Credit Facility Status	-
Written-off Amount (Total)	-
Written-off Amount (Principal)	-
Settlement Amount	-

PAYMENT STATUS

Payment Start Date

01/01/2024

Payment End Date

01/09/2025

Payment History

Sep 2025	0
Aug 2025	0
Jul 2025	0
Jun 2025	0
May 2025	0
Apr 2025	0
Mar 2025	0
Feb 2025	0
Jan 2025	0
Dec 2024	0
Nov 2024	0
Oct 2024	0
Sep 2024	0
Aug 2024	0
Jul 2024	0
Jun 2024	0
May 2024	0
Apr 2024	0
Mar 2024	0
Feb 2024	0
Jan 2024	0

STD: Standard

DBT:Doubtful

###: Number of days past due

SMA:Special Mention account

LSS:Loss

XXX: Not Reported

SUB:Substandard

Member Name
ICICI BANK

Account Type
Property Loan

Account Number
LBDEH00006332269

Ownership
Joint

ACCOUNT DETAILS

Credit Limit	-
Sanctioned Amount	₹1,11,302
Current Balance	₹1,07,159
Cash Limit	-
Amount Overdue	₹0
Rate of Interest	-
Repayment Tenure	259
EMI Amount	₹931
Payment Frequency	Monthly
Actual Payment Amount	-
Date Opened / Disbursed	30/09/2022
Date Closed	-
Date of Last Payment	05/09/2025

Date Reported And Certified	15/09/2025
Value of Collateral	-
Type of Collateral	-
Suit - Filed / Wilful Default	-
Credit Facility Status	-
Written-off Amount (Total)	-
Written-off Amount (Principal)	-
Settlement Amount	-

PAYMENT STATUS

Payment Start Date

01/10/2022

Payment End Date

01/09/2025

Payment History

Sep 2025	0
Aug 2025	0
Jul 2025	0
Jun 2025	0
May 2025	0
Apr 2025	0
Mar 2025	0
Feb 2025	0
Jan 2025	0
Dec 2024	0
Nov 2024	0
Oct 2024	0
Sep 2024	0

Aug 2024	0
Jul 2024	0
Jun 2024	0
May 2024	0
Apr 2024	0
Mar 2024	0
Feb 2024	0
Jan 2024	0
Dec 2023	0
Nov 2023	0
Oct 2023	0
Sep 2023	0
Aug 2023	0
Jul 2023	0
Jun 2023	0
May 2023	0
Apr 2023	0
Mar 2023	0
Feb 2023	0
Jan 2023	0
Dec 2022	0
Nov 2022	0
Oct 2022	0

STD: Standard

DBT:Doubtful

###: Number of days past due

SMA:Special Mention account

LSS:Loss

XXX: Not Reported

SUB:Substandard

Member Name
ICICI BANK

Account Type
Housing Loan

Account Number
TBDEH00006302572

Ownership
Joint

ACCOUNT DETAILS

Credit Limit	-
Sanctioned Amount	₹32,12,000
Current Balance	₹31,06,589
Cash Limit	-
Amount Overdue	₹0
Rate of Interest	-
Repayment Tenure	259
EMI Amount	₹26,986
Payment Frequency	Monthly
Actual Payment Amount	-
Date Opened / Disbursed	17/09/2022
Date Closed	-
Date of Last Payment	05/09/2025
Date Reported And Certified	15/09/2025
Value of Collateral	-

Type of Collateral	-
Suit - Filed / Wilful Default	-
Credit Facility Status	-
Written-off Amount (Total)	-
Written-off Amount (Principal)	-
Settlement Amount	-

PAYMENT STATUS

Payment Start Date

01/10/2022

Payment End Date

01/09/2025

Payment History

Sep 2025	0
Aug 2025	0
Jul 2025	0
Jun 2025	0
May 2025	0
Apr 2025	0
Mar 2025	0
Feb 2025	0
Jan 2025	0
Dec 2024	0
Nov 2024	0
Oct 2024	0
Sep 2024	0
Aug 2024	0
Jul 2024	0
Jun 2024	0

May 2024	0
Apr 2024	0
Mar 2024	0
Feb 2024	0
Jan 2024	0
Dec 2023	0
Nov 2023	0
Oct 2023	0
Sep 2023	0
Aug 2023	0
Jul 2023	0
Jun 2023	0
May 2023	0
Apr 2023	0
Mar 2023	0
Feb 2023	0
Jan 2023	0
Dec 2022	0
Nov 2022	0
Oct 2022	0

STD: Standard

DBT:Doubtful

###: Number of days past due

SMA:Special Mention account

LSS:Loss

XXX: Not Reported

SUB:Substandard

Member Name
SBI CARD

Account Type
Credit Card

Account Number
0323823743358884307

Ownership
Individual

ACCOUNT DETAILS

Credit Limit	₹20,000
High Credit	₹67,973
Current Balance	₹-2
Cash Limit	₹50
Amount Overdue	₹0
Rate of Interest	-
Repayment Tenure	-
EMI Amount	-
Payment Frequency	Monthly
Actual Payment Amount	₹2
Date Opened / Disbursed	03/01/2022
Date Closed	-
Date of Last Payment	17/07/2025
Date Reported And Certified	15/09/2025
Value of Collateral	-

Type of Collateral	-
Suit - Filed / Wilful Default	-
Credit Facility Status	-
Written-off Amount (Total)	-
Written-off Amount (Principal)	-
Settlement Amount	-

PAYMENT STATUS

Payment Start Date

01/10/2022

Payment End Date

01/09/2025

Payment History

Sep 2025	0
Aug 2025	0
Jul 2025	0
Jun 2025	0
May 2025	0
Apr 2025	0
Mar 2025	39
Feb 2025	9
Jan 2025	0
Dec 2024	0
Nov 2024	0
Oct 2024	0
Sep 2024	0
Aug 2024	0
Jul 2024	0
Jun 2024	0

May 2024	0
Apr 2024	0
Mar 2024	0
Feb 2024	0
Jan 2024	0
Dec 2023	0
Nov 2023	0
Oct 2023	0
Sep 2023	0
Aug 2023	0
Jul 2023	0
Jun 2023	XXX
May 2023	0
Apr 2023	0
Mar 2023	0
Feb 2023	0
Jan 2023	0
Dec 2022	3
Nov 2022	0
Oct 2022	0

STD: Standard

DBT:Doubtful

###: Number of days past due

SMA:Special Mention account

LSS:Loss

XXX: Not Reported

SUB:Substandard

Member Name
ICICI BANK

Account Type
Credit Card

Account Number
0000000010249171

Ownership
Individual

ACCOUNT DETAILS

Credit Limit	₹2,40,000
High Credit	₹63,357
Current Balance	₹0
Cash Limit	₹24,000
Amount Overdue	₹0
Rate of Interest	-
Repayment Tenure	-
EMI Amount	-
Payment Frequency	-
Actual Payment Amount	-
Date Opened / Disbursed	09/05/2017
Date Closed	-
Date of Last Payment	10/02/2025
Date Reported And Certified	15/03/2025
Value of Collateral	-

Type of Collateral	-
Suit - Filed / Wilful Default	-
Credit Facility Status	-
Written-off Amount (Total)	-
Written-off Amount (Principal)	-
Settlement Amount	-

PAYMENT STATUS

Payment Start Date

01/04/2022

Payment End Date

01/03/2025

Payment History

Mar 2025	0
Feb 2025	0
Jan 2025	0
Dec 2024	XXX
Nov 2024	XXX
Oct 2024	0
Sep 2024	0
Aug 2024	XXX
Jul 2024	XXX
Jun 2024	0
May 2024	XXX
Apr 2024	XXX
Mar 2024	XXX
Feb 2024	XXX
Jan 2024	XXX
Dec 2023	XXX

Nov 2023	XXX
Oct 2023	0
Sep 2023	0
Aug 2023	0
Jul 2023	0
Jun 2023	0
May 2023	0
Apr 2023	0
Mar 2023	0
Feb 2023	0
Jan 2023	0
Dec 2022	0
Nov 2022	0
Oct 2022	0
Sep 2022	0
Aug 2022	0
Jul 2022	0
Jun 2022	0
May 2022	0
Apr 2022	0

STD: Standard

DBT:Doubtful

###: Number of days past due

SMA:Special Mention account

LSS:Loss

XXX: Not Reported

SUB:Substandard

CLOSED ACCOUNTS

Member Name
SBI

Account Type
Business Loan - Priority Sector - Agriculture

Account Number
00000039938015775

Ownership
Individual

ACCOUNT DETAILS

Credit Limit	-
Sanctioned Amount	₹0
Current Balance	₹0
Cash Limit	-
Amount Overdue	-
Rate of Interest	12.25%
Repayment Tenure	-
EMI Amount	-
Payment Frequency	-
Actual Payment Amount	-
Date Opened / Disbursed	14/01/2021
Date Closed	29/04/2025
Date of Last Payment	29/04/2025
Date Reported And Certified	30/04/2025
Value of Collateral	-

Type of Collateral	Property
Suit - Filed / Wilful Default	-
Credit Facility Status	-
Written-off Amount (Total)	-
Written-off Amount (Principal)	-
Settlement Amount	-

PAYMENT STATUS

Payment Start Date

01/05/2022

Payment End Date

01/04/2025

Payment History

Apr 2025	SUB
Mar 2025	324
Feb 2025	293
Jan 2025	265
Dec 2024	234
Nov 2024	203
Oct 2024	173
Sep 2024	142
Aug 2024	112
Jul 2024	SUB
Jun 2024	STD
May 2024	STD
Apr 2024	STD
Mar 2024	STD
Feb 2024	STD
Jan 2024	STD

Dec 2023	STD
Nov 2023	STD
Oct 2023	STD
Sep 2023	STD
Aug 2023	STD
Jul 2023	STD
Jun 2023	STD
May 2023	STD
Apr 2023	STD
Mar 2023	STD
Feb 2023	STD
Jan 2023	STD
Dec 2022	STD
Nov 2022	STD
Oct 2022	STD
Sep 2022	STD
Aug 2022	STD
Jul 2022	STD
Jun 2022	STD
May 2022	STD

STD: Standard

DBT:Doubtful

###: Number of days past due

SMA:Special Mention account

LSS:Loss

XXX: Not Reported

SUB:Substandard

Member Name
BAJAJ FIN LTD

Account Type
Personal Loan

Account Number
PC35SAT16694552

Ownership
Individual

ACCOUNT DETAILS

Credit Limit	-
Sanctioned Amount	₹3,71,499
Current Balance	₹0
Cash Limit	-
Amount Overdue	₹0
Rate of Interest	14.00%
Repayment Tenure	84
EMI Amount	₹6,962
Payment Frequency	Monthly
Actual Payment Amount	-
Date Opened / Disbursed	15/01/2025
Date Closed	10/07/2025
Date of Last Payment	10/07/2025
Date Reported And Certified	15/09/2025
Value of Collateral	-

Type of Collateral	No Collateral
Suit - Filed / Wilful Default	-
Credit Facility Status	-
Written-off Amount (Total)	-
Written-off Amount (Principal)	-
Settlement Amount	-

PAYMENT STATUS

Payment Start Date

01/01/2025

Payment End Date

01/09/2025

Payment History

Sep 2025	0
Aug 2025	0
Jul 2025	0
Jun 2025	0
May 2025	0
Apr 2025	0
Mar 2025	0
Feb 2025	0
Jan 2025	0

STD: Standard

DBT:Doubtful

###: Number of days past due

SMA:Special Mention account

LSS:Loss

XXX: Not Reported

SUB:Substandard

Member Name
BAJAJ FIN LTD

Account Type
Personal Loan

Account Number
PC35SAH12184552

Ownership
Individual

ACCOUNT DETAILS

Credit Limit	-
Sanctioned Amount	₹1,50,985
Current Balance	₹0
Cash Limit	-
Amount Overdue	₹0
Rate of Interest	14.49%
Repayment Tenure	72
EMI Amount	₹3,552
Payment Frequency	Monthly
Actual Payment Amount	-
Date Opened / Disbursed	10/05/2024
Date Closed	17/07/2025

Date of Last Payment	17/07/2025
Date Reported And Certified	15/09/2025
Value of Collateral	-
Type of Collateral	No Collateral
Suit - Filed / Wilful Default	-
Credit Facility Status	-
Written-off Amount (Total)	-
Written-off Amount (Principal)	-
Settlement Amount	-

PAYMENT STATUS

Payment Start Date

01/05/2024

Payment End Date

01/09/2025

Payment History

Sep 2025	0
Aug 2025	0
Jul 2025	0
Jun 2025	0
May 2025	0
Apr 2025	0
Mar 2025	0
Feb 2025	0
Jan 2025	0
Dec 2024	0
Nov 2024	0
Oct 2024	0

Sep 2024	0
Aug 2024	0
Jul 2024	0
Jun 2024	0
May 2024	0

STD: Standard

DBT:Doubtful

###: Number of days past due

SMA:Special Mention account

LSS:Loss

XXX: Not Reported

SUB:Substandard

Member Name
BAJAJ FIN LTD

Account Type
Consumer Loan

Account Number
C350CDKY889476

Ownership
Individual

ACCOUNT DETAILS

Credit Limit	-
Sanctioned Amount	₹20,500
Current Balance	₹0
Cash Limit	-

Amount Overdue	₹0
Rate of Interest	-
Repayment Tenure	8
EMI Amount	₹2,563
Payment Frequency	Monthly
Actual Payment Amount	-
Date Opened / Disbursed	27/03/2024
Date Closed	03/12/2024
Date of Last Payment	02/12/2024
Date Reported And Certified	15/02/2025
Value of Collateral	-
Type of Collateral	-
Suit - Filed / Wilful Default	-
Credit Facility Status	-
Written-off Amount (Total)	-
Written-off Amount (Principal)	-
Settlement Amount	-

PAYMENT STATUS

Payment Start Date

01/03/2024

Payment End Date

01/02/2025

Payment History

Feb 2025	0
Jan 2025	0
Dec 2024	0
Nov 2024	0
Oct 2024	0
Sep 2024	0
Aug 2024	0
Jul 2024	0
Jun 2024	0
May 2024	0
Apr 2024	0
Mar 2024	0

STD: Standard

DBT:Doubtful

###: Number of days past due

SMA:Special Mention account

LSS:Loss

XXX: Not Reported

SUB:Substandard

Member Name
BAJAJ FIN LTD

Account Type
Personal Loan

Account Number
PC35FSA9452025

Ownership
Individual

ACCOUNT DETAILS

Credit Limit	-
Sanctioned Amount	₹8,95,901
Current Balance	₹0
Cash Limit	-
Amount Overdue	₹0
Rate of Interest	14.00%
Repayment Tenure	14
EMI Amount	₹4,304
Payment Frequency	Monthly
Actual Payment Amount	-
Date Opened / Disbursed	13/10/2023
Date Closed	15/01/2025
Date of Last Payment	15/01/2025
Date Reported And Certified	15/03/2025
Value of Collateral	-
Type of Collateral	-
Suit - Filed / Wilful Default	-
Credit Facility Status	-
Written-off Amount (Total)	-
Written-off Amount (Principal)	-
Settlement Amount	-

PAYMENT STATUS

Payment Start Date

01/10/2023

Payment End Date

01/03/2025

Payment History

Mar 2025	0
Feb 2025	0
Jan 2025	0
Dec 2024	0
Nov 2024	0
Oct 2024	0
Sep 2024	0
Aug 2024	0
Jul 2024	0
Jun 2024	0
May 2024	0
Apr 2024	0
Mar 2024	0
Feb 2024	0
Jan 2024	0
Dec 2023	0
Nov 2023	0
Oct 2023	0

STD: Standard

DBT:Doubtful

###: Number of days past due

SMA:Special Mention account

LSS:Loss

XXX: Not Reported

SUB:Substandard

Member Name
BAJAJ FIN LTD

Account Type
Personal Loan

Account Number
P545PGI5148366

Ownership
Individual

ACCOUNT DETAILS

Credit Limit	-
Sanctioned Amount	₹3,33,695
Current Balance	₹0
Cash Limit	-
Amount Overdue	₹0
Rate of Interest	14.75%
Repayment Tenure	84
EMI Amount	₹1,304
Payment Frequency	Monthly
Actual Payment Amount	-
Date Opened / Disbursed	04/08/2022
Date Closed	10/07/2025
Date of Last Payment	10/07/2025
Date Reported And Certified	15/09/2025

Value of Collateral	-
Type of Collateral	No Collateral
Suit - Filed / Wilful Default	-
Credit Facility Status	-
Written-off Amount (Total)	-
Written-off Amount (Principal)	-
Settlement Amount	-

PAYMENT STATUS

Payment Start Date

01/10/2022

Payment End Date

01/09/2025

Payment History

Sep 2025	0
Aug 2025	0
Jul 2025	0
Jun 2025	0
May 2025	0
Apr 2025	0
Mar 2025	0
Feb 2025	0
Jan 2025	0
Dec 2024	0
Nov 2024	0
Oct 2024	0
Sep 2024	0
Aug 2024	0
Jul 2024	0

Jun 2024	0
May 2024	0
Apr 2024	0
Mar 2024	0
Feb 2024	0
Jan 2024	0
Dec 2023	0
Nov 2023	0
Oct 2023	0
Sep 2023	0
Aug 2023	0
Jul 2023	0
Jun 2023	0
May 2023	0
Apr 2023	0
Mar 2023	0
Feb 2023	0
Jan 2023	0
Dec 2022	0
Nov 2022	0
Oct 2022	0

STD: Standard

DBT:Doubtful

###: Number of days past due

SMA:Special Mention account

LSS:Loss

XXX: Not Reported

SUB:Substandard

Member Name
HDFC BANK

Account Type
Personal Loan

Account Number
114333449

Ownership
Individual

ACCOUNT DETAILS

Credit Limit	-
Sanctioned Amount	₹8,57,180
Current Balance	₹0
Cash Limit	-
Amount Overdue	₹0
Rate of Interest	-
Repayment Tenure	-
EMI Amount	-
Payment Frequency	Monthly
Actual Payment Amount	₹4,65,841
Date Opened / Disbursed	23/11/2020
Date Closed	16/10/2023
Date of Last Payment	16/10/2023
Date Reported And Certified	31/10/2023
Value of Collateral	-
Type of Collateral	-
Suit - Filed / Wilful Default	-

Credit Facility Status	-
Written-off Amount (Total)	-
Written-off Amount (Principal)	-
Settlement Amount	-

PAYMENT STATUS

Payment Start Date

01/11/2020

Payment End Date

01/10/2023

Payment History

Oct 2023	0
Sep 2023	0
Aug 2023	0
Jul 2023	0
Jun 2023	0
May 2023	0
Apr 2023	0
Mar 2023	0
Feb 2023	23
Jan 2023	26
Dec 2022	26
Nov 2022	0
Oct 2022	0
Sep 2022	0
Aug 2022	0
Jul 2022	0
Jun 2022	0
May 2022	0
Apr 2022	0

Mar 2022	0
Feb 2022	0
Jan 2022	0
Dec 2021	0
Nov 2021	0
Oct 2021	0
Sep 2021	0
Aug 2021	0
Jul 2021	0
Jun 2021	0
May 2021	0
Apr 2021	0
Mar 2021	0
Feb 2021	0
Jan 2021	0
Dec 2020	0
Nov 2020	0

STD: Standard

DBT:Doubtful

###: Number of days past due

SMA:Special Mention account

LSS:Loss

XXX: Not Reported

SUB:Substandard

Member Name
ICICI BANK

Account Type
Personal Loan

Account Number
LPDEH00041546130

Ownership
Individual

ACCOUNT DETAILS

Credit Limit	-
Sanctioned Amount	₹4,15,000
Current Balance	₹0
Cash Limit	-
Amount Overdue	-
Rate of Interest	-
Repayment Tenure	-
EMI Amount	-
Payment Frequency	-
Actual Payment Amount	-
Date Opened / Disbursed	27/02/2020
Date Closed	05/12/2020
Date of Last Payment	04/12/2020
Date Reported And Certified	31/12/2020
Value of Collateral	-
Type of Collateral	-
Suit - Filed / Wilful Default	-
Credit Facility Status	-
Written-off Amount (Total)	-

Written-off Amount (Principal)	-
Settlement Amount	-

PAYMENT STATUS

Payment Start Date

01/02/2020

Payment End Date

01/12/2020

Payment History

Dec 2020	0
Nov 2020	0
Oct 2020	0
Sep 2020	0
Aug 2020	0
Jul 2020	0
Jun 2020	0
May 2020	0
Apr 2020	0
Mar 2020	0
Feb 2020	0

STD: Standard

DBT:Doubtful

###: Number of days past due

SMA:Special Mention account

LSS:Loss

XXX: Not Reported

SUB:Substandard

Member Name
ICICI BANK

Account Type
Personal Loan

Account Number
LPIND00040639780

Ownership
Individual

ACCOUNT DETAILS

Credit Limit	-
Sanctioned Amount	₹3,05,000
Current Balance	₹0
Cash Limit	-
Amount Overdue	-
Rate of Interest	-
Repayment Tenure	-
EMI Amount	-
Payment Frequency	-
Actual Payment Amount	-
Date Opened / Disbursed	26/08/2019
Date Closed	05/12/2020
Date of Last Payment	04/12/2020
Date Reported And Certified	31/12/2020
Value of Collateral	-

Type of Collateral	-
Suit - Filed / Wilful Default	-
Credit Facility Status	-
Written-off Amount (Total)	-
Written-off Amount (Principal)	-
Settlement Amount	-

PAYMENT STATUS

Payment Start Date

01/08/2019

Payment End Date

01/12/2020

Payment History

Dec 2020	0
Nov 2020	0
Oct 2020	0
Sep 2020	0
Aug 2020	0
Jul 2020	0
Jun 2020	0
May 2020	0
Apr 2020	0
Mar 2020	0
Feb 2020	0
Jan 2020	0
Dec 2019	0
Nov 2019	0
Oct 2019	0
Sep 2019	0

Aug 2019	0

STD: Standard

DBT:Doubtful

###: Number of days past due

SMA:Special Mention account

LSS:Loss

XXX: Not Reported

SUB:Substandard

Member Name
ICICI BANK

Account Type
Personal Loan

Account Number
LPIND00038669314

Ownership
Individual

ACCOUNT DETAILS

Credit Limit	-
Sanctioned Amount	₹3,15,000
Current Balance	₹0
Cash Limit	-
Amount Overdue	-
Rate of Interest	-
Repayment Tenure	-

EMI Amount	-
Payment Frequency	-
Actual Payment Amount	-
Date Opened / Disbursed	14/03/2019
Date Closed	27/02/2020
Date of Last Payment	27/02/2020
Date Reported And Certified	29/02/2020
Value of Collateral	-
Type of Collateral	-
Suit - Filed / Wilful Default	-
Credit Facility Status	-
Written-off Amount (Total)	-
Written-off Amount (Principal)	-
Settlement Amount	-

PAYMENT STATUS

Payment Start Date

01/03/2019

Payment End Date

01/02/2020

Payment History

Feb 2020	0
Jan 2020	0
Dec 2019	0
Nov 2019	0

Oct 2019	0
Sep 2019	0
Aug 2019	0
Jul 2019	0
Jun 2019	0
May 2019	0
Apr 2019	0
Mar 2019	0

STD: Standard

DBT:Doubtful

###: Number of days past due

SMA:Special Mention account

LSS:Loss

XXX: Not Reported

SUB:Substandard

Member Name
BAJAJ FIN LTD

Account Type
Consumer Loan

Account Number
C35DPF90079134

Ownership
Individual

ACCOUNT DETAILS

Credit Limit	-
Sanctioned Amount	₹11,990

Current Balance	₹0
Cash Limit	-
Amount Overdue	₹0
Rate of Interest	-
Repayment Tenure	-
EMI Amount	-
Payment Frequency	-
Actual Payment Amount	-
Date Opened / Disbursed	09/10/2018
Date Closed	20/08/2019
Date of Last Payment	02/04/2019
Date Reported And Certified	31/03/2021
Value of Collateral	-
Type of Collateral	-
Suit - Filed / Wilful Default	-
Credit Facility Status	-
Written-off Amount (Total)	-
Written-off Amount (Principal)	-
Settlement Amount	-

PAYMENT STATUS

Payment Start Date

01/10/2018

Payment End Date

01/03/2021

Payment History

Mar 2021	0
Feb 2021	0
Jan 2021	0
Dec 2020	0
Nov 2020	0
Oct 2020	0
Sep 2020	0
Aug 2020	0
Jul 2020	0
Jun 2020	0
May 2020	0
Apr 2020	0
Mar 2020	0
Feb 2020	0
Jan 2020	0
Dec 2019	0
Nov 2019	0
Oct 2019	0
Sep 2019	0
Aug 2019	0
Jul 2019	0
Jun 2019	0
May 2019	0
Apr 2019	0
Mar 2019	0
Feb 2019	0
Jan 2019	0
Dec 2018	0
Nov 2018	0
Oct 2018	0

STD: Standard

DBT:Doubtful

###: Number of days past due

SMA:Special Mention account

LSS:Loss

XXX: Not Reported

SUB:Substandard

Member Name
ICICI BANK

Account Type
Personal Loan

Account Number
LPDEH00036803243

Ownership
Individual

ACCOUNT DETAILS

Credit Limit	-
Sanctioned Amount	₹3,00,000
Current Balance	₹0
Cash Limit	-
Amount Overdue	-
Rate of Interest	-
Repayment Tenure	-
EMI Amount	-

Payment Frequency	-
Actual Payment Amount	-
Date Opened / Disbursed	12/12/2017
Date Closed	16/03/2019
Date of Last Payment	16/03/2019
Date Reported And Certified	31/03/2019
Value of Collateral	-
Type of Collateral	-
Suit - Filed / Wilful Default	-
Credit Facility Status	-
Written-off Amount (Total)	-
Written-off Amount (Principal)	-
Settlement Amount	-

PAYMENT STATUS

Payment Start Date

01/12/2017

Payment End Date

01/03/2019

Payment History

Mar 2019	0
Feb 2019	0
Jan 2019	0
Dec 2018	0
Nov 2018	0
Oct 2018	0

Sep 2018	0
Aug 2018	0
Jul 2018	0
Jun 2018	0
May 2018	0
Apr 2018	0
Mar 2018	0
Feb 2018	0
Jan 2018	0
Dec 2017	0

STD: Standard

DBT:Doubtful

###: Number of days past due

SMA:Special Mention account

LSS:Loss

XXX: Not Reported

SUB:Substandard

Member Name
ICICI BANK

Account Type
Other

Account Number
LPRRO00034368962

Ownership
Individual

ACCOUNT DETAILS

Credit Limit	-

Sanctioned Amount	₹50,000
Current Balance	₹0
Cash Limit	-
Amount Overdue	₹0
Rate of Interest	-
Repayment Tenure	-
EMI Amount	-
Payment Frequency	-
Actual Payment Amount	-
Date Opened / Disbursed	07/04/2016
Date Closed	07/04/2018
Date of Last Payment	01/04/2018
Date Reported And Certified	30/04/2018
Value of Collateral	-
Type of Collateral	-
Suit - Filed / Wilful Default	-
Credit Facility Status	-
Written-off Amount (Total)	-
Written-off Amount (Principal)	-
Settlement Amount	-

PAYMENT STATUS

Payment Start Date

01/04/2016

Payment End Date

01/04/2018

Payment History

Apr 2018	0
Mar 2018	0
Feb 2018	0
Jan 2018	0
Dec 2017	0
Nov 2017	0
Oct 2017	0
Sep 2017	0
Aug 2017	0
Jul 2017	0
Jun 2017	0
May 2017	0
Apr 2017	0
Mar 2017	0
Feb 2017	0
Jan 2017	0
Dec 2016	0
Nov 2016	0
Oct 2016	0
Sep 2016	0
Aug 2016	0
Jul 2016	0
Jun 2016	0
May 2016	0
Apr 2016	0

STD: Standard

DBT:Doubtful

###: Number of days past due

SMA:Special Mention account

LSS:Loss

XXX: Not Reported

SUB:Substandard

Member Name
HDFC BANK

Account Type
Credit Card

Account Number
0001014560000057187

Ownership
Individual

ACCOUNT DETAILS

Credit Limit	₹45,000
High Credit	₹16,677
Current Balance	₹0
Cash Limit	-
Amount Overdue	-
Rate of Interest	-
Repayment Tenure	-
EMI Amount	-
Payment Frequency	-
Actual Payment Amount	-
Date Opened / Disbursed	24/03/2015

Date Closed	27/03/2023
Date of Last Payment	16/12/2016
Date Reported And Certified	30/06/2023
Value of Collateral	-
Type of Collateral	-
Suit - Filed / Wilful Default	-
Credit Facility Status	-
Written-off Amount (Total)	-
Written-off Amount (Principal)	-
Settlement Amount	-

PAYMENT STATUS

Payment Start Date

01/07/2020

Payment End Date

01/06/2023

Payment History

Jun 2023	0
May 2023	0
Apr 2023	0
Mar 2023	0
Feb 2023	0
Jan 2023	0
Dec 2022	0
Nov 2022	0
Oct 2022	0
Sep 2022	0

Aug 2022	0
Jul 2022	0
Jun 2022	0
May 2022	0
Apr 2022	0
Mar 2022	0
Feb 2022	0
Jan 2022	0
Dec 2021	0
Nov 2021	0
Oct 2021	0
Sep 2021	0
Aug 2021	0
Jul 2021	0
Jun 2021	0
May 2021	0
Apr 2021	0
Mar 2021	0
Feb 2021	0
Jan 2021	0
Dec 2020	0
Nov 2020	0
Oct 2020	0
Sep 2020	0
Aug 2020	0
Jul 2020	0

STD: Standard

DBT:Doubtful

###: Number of days past due

SMA:Special Mention account

LSS:Loss

XXX: Not Reported

SUB:Substandard

ENQUIRY DETAILS

(e) Indicates the value provided by bank when you applied for a credit facility.

Member Name	BAJAJ FIN LTD
Date Of Enquiry	29/09/2025
Enquiry Purpose	Personal Loan
Member Name	HDFC BANK
Date Of Enquiry	09/07/2025
Enquiry Purpose	Personal Loan
Member Name	IDFC FIRST BANK
Date Of Enquiry	07/07/2025
Enquiry Purpose	Personal Loan
Member Name	BAJAJ FIN LTD
Date Of Enquiry	04/07/2025
Enquiry Purpose	Personal Loan
Member Name	ICICI BANK
Date Of Enquiry	28/04/2025
Enquiry Purpose	Personal Loan
Member Name	BAJAJ FIN LTD
Date Of Enquiry	25/03/2025
Enquiry Purpose	Personal Loan
Member Name	BAJAJ FIN LTD
Date Of Enquiry	14/01/2025
Enquiry Purpose	Consumer Loan
Member Name	ICICI BANK
Date Of Enquiry	08/07/2024

Enquiry Purpose	Housing Loan
Member Name	BAJAJHOUSE
Date Of Enquiry	11/06/2024
Enquiry Purpose	Housing Loan
Member Name	HDFC BANK
Date Of Enquiry	24/05/2024
Enquiry Purpose	Housing Loan
Member Name	BAJAJHOUSE
Date Of Enquiry	22/05/2024
Enquiry Purpose	Housing Loan
Member Name	AXIS BANK
Date Of Enquiry	13/05/2024
Enquiry Purpose	Credit Card
Member Name	BAJAJ FIN LTD
Date Of Enquiry	07/05/2024
Enquiry Purpose	Consumer Loan
Member Name	ICICI BANK
Date Of Enquiry	03/05/2024
Enquiry Purpose	Personal Loan
Member Name	BAJAJ FIN LTD
Date Of Enquiry	26/03/2024
Enquiry Purpose	Other
Member Name	INDUSIND BANK
Date Of Enquiry	12/02/2024
Enquiry Purpose	Credit Card
Member Name	RBL BANK LTD
Date Of Enquiry	16/12/2023

Enquiry Purpose	Credit Card
Member Name	BAJAJ FIN LTD
Date Of Enquiry	13/10/2023
Enquiry Purpose	Personal Loan
Member Name	LNTFIN
Date Of Enquiry	12/10/2023
Enquiry Purpose	Consumer Loan
Member Name	RBL BANK
Date Of Enquiry	12/09/2023
Enquiry Purpose	Credit Card
Member Name	BAJAJ FIN LTD
Date Of Enquiry	24/08/2023
Enquiry Purpose	Personal Loan
Member Name	BAJAJ FIN LTD
Date Of Enquiry	23/08/2023
Enquiry Purpose	Other
Member Name	BAJAJ FIN LTD
Date Of Enquiry	26/07/2023
Enquiry Purpose	Other
Member Name	BAJAJ FIN LTD
Date Of Enquiry	13/06/2023
Enquiry Purpose	Other
Member Name	ICICI BANK
Date Of Enquiry	06/06/2023
Enquiry Purpose	Personal Loan
Member Name	ICICI BANK
Date Of Enquiry	29/03/2023

Enquiry Purpose	Personal Loan

Member Name	BAJAJ FIN LTD
Date Of Enquiry	06/02/2023
Enquiry Purpose	Personal Loan

Member Name	CHAIRIDSPL
Date Of Enquiry	23/11/2022
Enquiry Purpose	Personal Loan

Member Name	ICICI BANK
Date Of Enquiry	16/09/2022
Enquiry Purpose	Housing Loan

End of report

Disclaimer: All information contained in this credit report has been collated by TransUnion CIBIL Limited (TU CIBIL) based on information provided/ submitted by its various members("Members"), as part of periodic data submission and Members are required to ensure accuracy, completeness and veracity of the information submitted. The credit report is generated using the proprietary search and match logic of TU CIBIL. TU CIBIL uses its best efforts to ensure accuracy, completeness and veracity of the information contained in the Report and shall only be liable and / or responsible if any discrepancies are directly attributable to TU CIBIL. The use of this report is governed by the terms and conditions of the Operating Rules for TU CIBIL and its Members.

In case of any discrepancy in Personal / Account Information pertaining to Loan Accounts / Credit Cards, concerned Financial Institutions / Credit Card Company (CCC) may also please be contacted for required clarification.

COPYRIGHT 2025 TRANSUNION CIBIL. ALL RIGHTS RESERVED.

For more information, please visit our website at www.cibil.com