CIBIL
Part of TransUnion

## CIBIL Score & Report

Control Number : 9,70,16,67,560
Date : 03/10/2025

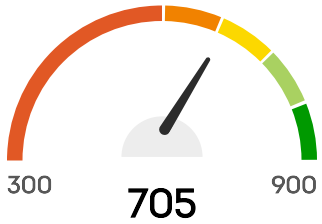


### Hello, KRISHNA GOPAL KISHORILAL SEN

Your CIBIL Score is **705** as of Date : 03/10/2025

CIBIL Score is a 3 digit numeric summary of your credit history & ranges from 300 to 900.

## PERSONAL DETAILS

| | |
|---|---|
| **Name** | KRISHNA GOPAL KISHORILAL SEN |
| **Date Of Birth** | 28/05/1986 |
| **Gender** | Male |

## IDENTIFICATION DETAILS

| | |
|---|---|
| **Identification Type** | Income Tax ID Number (PAN) |
| **ID Number** | FVPPS4254F |
| **Issue Date** | - |
| **Expiry Date** | - |

| | |
|---|---|
| **Identification Type** | Voter ID Number |
| **ID Number** | JCD1903103 |
| **Issue Date** | - |
| **Expiry Date** | - |

| | |
|---|---|
| Identification Type | Driver's License Number |
| ID Number | MP40N2010003865 |
| Issue Date | - |
| Expiry Date | - |

| | |
|---|---|
| Identification Type | CKYC |
| ID Number | 10079400157008 |
| Issue Date | - |
| Expiry Date | - |

## ADDRESS DETAILS

**Address**
SECTOR D MAKAN NO NP 14, PLOT NO 69 NEAR SUDAMA DAIRY INDORE, INDORE Madhya Pradesh 452009

| | |
|---|---|
| Category | Permanent Address |
| Residence Code | - |
| Date Reported | 15/01/2025 |

**Address**
26 AYODHYA NAGAR VIDISHA VIDISHA 1826 MADHYA PRADESH Madhya Pradesh 464001

| | |
|---|---|
| Category | Permanent Address |
| Residence Code | - |
| Date Reported | 11/05/2024 |

**Address**
YUGTECHNO SOFT INDORE 202 DDR INTERNATIONAL BUILDING PIPLIHANA SQUARE 1744 MADHYA PRADESH Madhya Pradesh 452001

| | |
|---|---|
| Category | Office Address |
| Residence Code | - |
| Date Reported | 11/05/2024 |

**Address**

14 N P SUDAMA NAGAR SUDAMA NAGAR INDORE 1744 MADHYA PRADESH Madhya Pradesh 452009

| | |
|---|---|
| **Category** | Not Categorized |
| **Residence Code** | - |
| **Date Reported** | 11/05/2024 |

## CONTACT DETAILS

| | |
|---|---|
| **Telephone Number Type** | Mobile Phone |
| **Telephone Number** | 7089633413 |
| **Telephone Extension** | - |

| | |
|---|---|
| **Telephone Number Type** | Not Classified |
| **Telephone Number** | 917089633413 |
| **Telephone Extension** | - |

| | |
|---|---|
| **Telephone Number Type** | Mobile Phone |
| **Telephone Number** | 917089633413 |
| **Telephone Extension** | - |

| | |
|---|---|
| **Telephone Number Type** | Mobile Phone |
| **Telephone Number** | 917084633413 |
| **Telephone Extension** | - |

## EMAIL DETAILS

**Email ID**

KRISHNASEN7@GMAIL.COM

KRISHNAGOPALSEN22@GMAIL.COM

## EMPLOYMENT DETAILS

| | |
|---|---|
| **Account Type** | Personal Loan |

| | |
|---|---|
| Date Reported | 07/02/2025 |
| Occupation | Salaried |
| Income | - |
| Monthly / Annual Income Indicator | - |
| Net / Gross Income Indicator | - |

## ALL ACCOUNTS

### OPEN ACCOUNTS

**Member Name**
AXIS BANK

**Account Type**
Credit Card

**Account Number**
1560000015581945

**Ownership**
Individual

#### ACCOUNT DETAILS

| | |
|---|---|
| Credit Limit | ₹35,000 |
| High Credit | ₹32,864 |
| Current Balance | ₹1,888 |
| Cash Limit | ₹10,500 |
| Amount Overdue | ₹1,180 |
| Rate of Interest | - |
| Repayment Tenure | - |

| | |
|---|---|
| EMI Amount | - |
| Payment Frequency | - |
| Actual Payment Amount | - |
| Date Opened / Disbursed | 16/06/2022 |
| Date Closed | - |
| Date of Last Payment | 08/08/2024 |
| Date Reported And Certified | 15/09/2025 |
| Value of Collateral | - |
| Type of Collateral | - |
| Suit - Filed / Wilful Default | - |
| Credit Facility Status | - |
| Written-off Amount (Total) | - |
| Written-off Amount (Principal) | - |
| Settlement Amount | - |

## PAYMENT STATUS

**Payment Start Date**

01/10/2022

**Payment End Date**

01/09/2025

**Payment History**

| | |
|---|---|
| Sep 2025 | 48 |
| Aug 2025 | 17 |

| | |
|---|---|
| Jul 2025 | 0 |
| Jun 2025 | 0 |
| May 2025 | 0 |
| Apr 2025 | 0 |
| Mar 2025 | 0 |
| Feb 2025 | 0 |
| Jan 2025 | 0 |
| Dec 2024 | 0 |
| Nov 2024 | 0 |
| Oct 2024 | 0 |
| Sep 2024 | 0 |
| Aug 2024 | 0 |
| Jul 2024 | 0 |
| Jun 2024 | 0 |
| May 2024 | 0 |
| Apr 2024 | 0 |
| Mar 2024 | 0 |
| Feb 2024 | 0 |
| Jan 2024 | 0 |
| Dec 2023 | 0 |
| Nov 2023 | 0 |
| Oct 2023 | 0 |
| Sep 2023 | 0 |
| Aug 2023 | 0 |
| Jul 2023 | 0 |
| Jun 2023 | 0 |
| May 2023 | 0 |
| Apr 2023 | 0 |
| Mar 2023 | 0 |
| Feb 2023 | 0 |
| Jan 2023 | 0 |
| Dec 2022 | 0 |

| | |
|---|---|
| Nov 2022 | 0 |
| Oct 2022 | 0 |

**STD**: Standard

**DBT**:Doubtful

**###**: Number of days past due

**SMA**:Special Mention account

**LSS**:Loss

**XXX**: Not Reported

**SUB**:Substandard

**Member Name**
AXIS BANK

**Account Type**
Credit Card

**Account Number**
200000001254299

**Ownership**
Individual

## ACCOUNT DETAILS

| | |
|---|---|
| **Credit Limit** | ₹35,000 |
| **High Credit** | ₹29,186 |
| **Current Balance** | ₹26,361 |
| **Cash Limit** | - |
| **Amount Overdue** | ₹3,961 |

| | |
|---|---|
| Rate of Interest | - |
| Repayment Tenure | 6 |
| EMI Amount | - |
| Payment Frequency | - |
| Actual Payment Amount | ₹5,594 |
| Date Opened / Disbursed | 17/09/2022 |
| Date Closed | - |
| Date of Last Payment | 09/09/2025 |
| Date Reported And Certified | 15/09/2025 |
| Value of Collateral | - |
| Type of Collateral | - |
| Suit - Filed / Wilful Default | - |
| Credit Facility Status | - |
| Written-off Amount (Total) | - |
| Written-off Amount (Principal) | - |
| Settlement Amount | - |

## PAYMENT STATUS

**Payment Start Date**

01/10/2022

**Payment End Date**

01/09/2025

## Payment History

| | |
|---|---|
| Sep 2025 | 17 |
| Aug 2025 | 17 |
| Jul 2025 | 0 |
| Jun 2025 | 0 |
| May 2025 | 0 |
| Apr 2025 | 0 |
| Mar 2025 | 0 |
| Feb 2025 | 0 |
| Jan 2025 | 0 |
| Dec 2024 | 0 |
| Nov 2024 | 0 |
| Oct 2024 | 0 |
| Sep 2024 | 0 |
| Aug 2024 | 0 |
| Jul 2024 | 0 |
| Jun 2024 | 0 |
| May 2024 | 0 |
| Apr 2024 | 0 |
| Mar 2024 | 0 |
| Feb 2024 | 0 |
| Jan 2024 | 0 |
| Dec 2023 | 0 |
| Nov 2023 | 0 |
| Oct 2023 | 0 |
| Sep 2023 | 0 |
| Aug 2023 | 0 |
| Jul 2023 | 0 |
| Jun 2023 | 0 |
| May 2023 | 0 |
| Apr 2023 | 0 |
| Mar 2023 | 30 |
| Feb 2023 | 0 |

| | |
|---|---|
| Jan 2023 | 0 |
| Dec 2022 | 0 |
| Nov 2022 | 0 |
| Oct 2022 | 0 |

**STD**: Standard

**DBT**:Doubtful

**###**: Number of days past due

**SMA**:Special Mention account

**LSS**:Loss

**XXX**: Not Reported

**SUB**:Substandard

**Member Name**
AXIS BANK

**Account Type**
Personal Loan

**Account Number**
PPR004408412625

**Ownership**
Individual

## ACCOUNT DETAILS

| | |
|---|---|
| **Credit Limit** | - |
| **Sanctioned Amount** | ₹62,000 |
| **Current Balance** | ₹37,321 |

| | |
|---|---|
| Cash Limit | - |
| Amount Overdue | ₹1,957 |
| Rate of Interest | - |
| Repayment Tenure | 60 |
| EMI Amount | ₹1,557 |
| Payment Frequency | Monthly |
| Actual Payment Amount | ₹1,557 |
| Date Opened / Disbursed | 11/01/2023 |
| Date Closed | - |
| Date of Last Payment | 05/09/2025 |
| Date Reported And Certified | 15/09/2025 |
| Value of Collateral | - |
| Type of Collateral | No Collateral |
| Suit - Filed / Wilful Default | - |
| Credit Facility Status | - |
| Written-off Amount (Total) | - |
| Written-off Amount (Principal) | - |
| Settlement Amount | - |

## PAYMENT STATUS

**Payment Start Date**

01/01/2023

**Payment End Date**

01/09/2025

**Payment History**

| | |
|---|---|
| Sep 2025 | 11 |
| Aug 2025 | 0 |
| Jul 2025 | 0 |
| Jun 2025 | 0 |
| May 2025 | 0 |
| Apr 2025 | 0 |
| Mar 2025 | 0 |
| Feb 2025 | 0 |
| Jan 2025 | 0 |
| Dec 2024 | 0 |
| Nov 2024 | 0 |
| Oct 2024 | 0 |
| Sep 2024 | 0 |
| Aug 2024 | 0 |
| Jul 2024 | 0 |
| Jun 2024 | 0 |
| May 2024 | 0 |
| Apr 2024 | 0 |
| Mar 2024 | 0 |
| Feb 2024 | 0 |
| Jan 2024 | 0 |
| Dec 2023 | 0 |
| Nov 2023 | 0 |
| Oct 2023 | 0 |
| Sep 2023 | 0 |
| Aug 2023 | 0 |
| Jul 2023 | 0 |
| Jun 2023 | 0 |
| May 2023 | 0 |

| | |
|---|---|
| Apr 2023 | 0 |
| Mar 2023 | 0 |
| Feb 2023 | 0 |
| Jan 2023 | 0 |

**STD**: Standard

**DBT**:Doubtful

**###**: Number of days past due

**SMA**:Special Mention account

**LSS**:Loss

**XXX**: Not Reported

**SUB**:Substandard

**Member Name**
PIRAMALFIN

**Account Type**
Personal Loan

**Account Number**
PLSA0000169F

**Ownership**
Individual

## ACCOUNT DETAILS

| | |
|---|---|
| **Credit Limit** | - |
| **Sanctioned Amount** | ₹5,50,000 |
| **Current Balance** | ₹3,29,851 |

| | |
|---|---|
| Cash Limit | - |
| Amount Overdue | ₹15,187 |
| Rate of Interest | - |
| Repayment Tenure | - |
| EMI Amount | ₹15,187 |
| Payment Frequency | Monthly |
| Actual Payment Amount | ₹15,187 |
| Date Opened / Disbursed | 21/10/2022 |
| Date Closed | - |
| Date of Last Payment | 06/08/2025 |
| Date Reported And Certified | 15/09/2025 |
| Value of Collateral | - |
| Type of Collateral | No Collateral |
| Suit - Filed / Wilful Default | - |
| Credit Facility Status | - |
| Written-off Amount (Total) | - |
| Written-off Amount (Principal) | - |
| Settlement Amount | - |

## PAYMENT STATUS

**Payment Start Date**

01/10/2022

**Payment End Date**

01/09/2025

**Payment History**

| | |
|---|---|
| Sep 2025 | 11 |
| Aug 2025 | 0 |
| Jul 2025 | 0 |
| Jun 2025 | 0 |
| May 2025 | 0 |
| Apr 2025 | 0 |
| Mar 2025 | 0 |
| Feb 2025 | 0 |
| Jan 2025 | 0 |
| Dec 2024 | 0 |
| Nov 2024 | 0 |
| Oct 2024 | 0 |
| Sep 2024 | 0 |
| Aug 2024 | 0 |
| Jul 2024 | 0 |
| Jun 2024 | 0 |
| May 2024 | 0 |
| Apr 2024 | 0 |
| Mar 2024 | 0 |
| Feb 2024 | 0 |
| Jan 2024 | 0 |
| Dec 2023 | 0 |
| Nov 2023 | 0 |
| Oct 2023 | 0 |
| Sep 2023 | 0 |
| Aug 2023 | 0 |
| Jul 2023 | 0 |
| Jun 2023 | 0 |
| May 2023 | 0 |

| | |
|---|---|
| Apr 2023 | 0 |
| Mar 2023 | 0 |
| Feb 2023 | 0 |
| Jan 2023 | 0 |
| Dec 2022 | 0 |
| Nov 2022 | 0 |
| Oct 2022 | 0 |

**STD**: Standard

**DBT**:Doubtful

**###**: Number of days past due

**SMA**:Special Mention account

**LSS**:Loss

**XXX**: Not Reported

**SUB**:Substandard

**Member Name**
KISETSU

**Account Type**
Personal Loan

**Account Number**
LAI1009314846

**Ownership**
Individual

## ACCOUNT DETAILS

| | |
|---|---|
| **Credit Limit** | - |

| | |
|---|---|
| Sanctioned Amount | ₹56,000 |
| Current Balance | ₹25,353 |
| Cash Limit | - |
| Amount Overdue | ₹5,375 |
| Rate of Interest | 27.00% |
| Repayment Tenure | 12 |
| EMI Amount | ₹5,377 |
| Payment Frequency | Monthly |
| Actual Payment Amount | - |
| Date Opened / Disbursed | 04/01/2025 |
| Date Closed | - |
| Date of Last Payment | - |
| Date Reported And Certified | 15/09/2025 |
| Value of Collateral | - |
| Type of Collateral | - |
| Suit - Filed / Wilful Default | - |
| Credit Facility Status | - |
| Written-off Amount (Total) | - |
| Written-off Amount (Principal) | - |
| Settlement Amount | - |

PAYMENT STATUS

**Payment Start Date**

01/01/2025

**Payment End Date**

01/09/2025

**Payment History**

| | |
|---|---|
| Sep 2025 | 8 |
| Aug 2025 | 0 |
| Jul 2025 | 0 |
| Jun 2025 | 0 |
| May 2025 | 0 |
| Apr 2025 | 0 |
| Mar 2025 | 0 |
| Feb 2025 | 0 |
| Jan 2025 | 0 |

**STD**: Standard

**DBT**:Doubtful

**###**: Number of days past due

**SMA**:Special Mention account

**LSS**:Loss

**XXX**: Not Reported

**SUB**:Substandard

**Member Name**
EARLYSALARY

**Account Type**
Personal Loan

**Account Number**
FIBELAI1009314846

**Ownership**
Individual

## ACCOUNT DETAILS

| | |
|---|---|
| **Credit Limit** | - |
| **Sanctioned Amount** | ₹14,000 |
| **Current Balance** | ₹6,340 |
| **Cash Limit** | - |
| **Amount Overdue** | ₹2,353 |
| **Rate of Interest** | - |
| **Repayment Tenure** | - |
| **EMI Amount** | - |
| **Payment Frequency** | - |
| **Actual Payment Amount** | - |
| **Date Opened / Disbursed** | 04/01/2025 |
| **Date Closed** | - |
| **Date of Last Payment** | 13/08/2025 |
| **Date Reported And Certified** | 15/09/2025 |

| | |
|---|---|
| **Value of Collateral** | - |
| **Type of Collateral** | No Collateral |
| **Suit - Filed / Wilful Default** | - |
| **Credit Facility Status** | - |
| **Written-off Amount (Total)** | - |
| **Written-off Amount (Principal)** | - |
| **Settlement Amount** | - |

## PAYMENT STATUS

**Payment Start Date**

01/01/2025

**Payment End Date**

01/09/2025

**Payment History**

| | |
|---|---|
| Sep 2025 | 7 |
| Aug 2025 | 0 |
| Jul 2025 | 0 |
| Jun 2025 | 0 |
| May 2025 | 0 |
| Apr 2025 | 0 |
| Mar 2025 | 0 |
| Feb 2025 | 0 |
| Jan 2025 | 0 |

**STD**: Standard

**DBT**:Doubtful

**###**: Number of days past due

**SMA**:Special Mention account

**LSS**:Loss

**XXX**: Not Reported

**SUB**:Substandard

**Member Name**
MPOKKETFIN

**Account Type**
Short Term Personal Loan

**Account Number**
MKV16D7682BID211534586

**Ownership**
Individual

## ACCOUNT DETAILS

| | |
|---|---|
| **Credit Limit** | - |
| **Sanctioned Amount** | ₹4,000 |
| **Current Balance** | ₹4,308 |
| **Cash Limit** | - |
| **Amount Overdue** | ₹0 |
| **Rate of Interest** | - |
| **Repayment Tenure** | 6 |
| **EMI Amount** | - |

| | |
|---|---|
| Payment Frequency | Monthly |
| Actual Payment Amount | - |
| Date Opened / Disbursed | 12/09/2025 |
| Date Closed | - |
| Date of Last Payment | - |
| Date Reported And Certified | 15/09/2025 |
| Value of Collateral | - |
| Type of Collateral | - |
| Suit - Filed / Wilful Default | - |
| Credit Facility Status | - |
| Written-off Amount (Total) | - |
| Written-off Amount (Principal) | - |
| Settlement Amount | - |

## PAYMENT STATUS

**Payment Start Date**

01/09/2025

**Payment End Date**

01/09/2025

**Payment History**

| | |
|---|---|
| Sep 2025 | 0 |

**STD**: Standard

**DBT**:Doubtful

**###**: Number of days past due

**SMA**:Special Mention account

**LSS**:Loss

**XXX**: Not Reported

**SUB**:Substandard

**Member Name**
MPOKKETFIN

**Account Type**
Short Term Personal Loan

**Account Number**
MKVBD0C6803ID211532926

**Ownership**
Individual

## ACCOUNT DETAILS

| | |
|---|---|
| **Credit Limit** | - |
| **Sanctioned Amount** | ₹4,000 |
| **Current Balance** | ₹4,308 |
| **Cash Limit** | - |
| **Amount Overdue** | ₹0 |
| **Rate of Interest** | - |
| **Repayment Tenure** | 6 |
| **EMI Amount** | - |

| | |
|---|---|
| Payment Frequency | Monthly |
| Actual Payment Amount | - |
| Date Opened / Disbursed | 12/09/2025 |
| Date Closed | - |
| Date of Last Payment | - |
| Date Reported And Certified | 15/09/2025 |
| Value of Collateral | - |
| Type of Collateral | - |
| Suit - Filed / Wilful Default | - |
| Credit Facility Status | - |
| Written-off Amount (Total) | - |
| Written-off Amount (Principal) | - |
| Settlement Amount | - |

## PAYMENT STATUS

**Payment Start Date**

01/09/2025

**Payment End Date**

01/09/2025

**Payment History**

| | |
|---|---|
| Sep 2025 | 0 |

**STD**: Standard

**DBT**:Doubtful

**###**: Number of days past due

**SMA**:Special Mention account

**LSS**:Loss

**XXX**: Not Reported

**SUB**:Substandard

**Member Name**
RINGKISSHTSICREV

**Account Type**
Personal Loan

**Account Number**
ILOSG7C3A8R45ZPE4X8J

**Ownership**
Individual

## ACCOUNT DETAILS

| | |
|---|---|
| **Credit Limit** | - |
| **Sanctioned Amount** | ₹30,000 |
| **Current Balance** | ₹15,678 |
| **Cash Limit** | - |
| **Amount Overdue** | ₹0 |
| **Rate of Interest** | - |
| **Repayment Tenure** | - |
| **EMI Amount** | ₹5,538 |

| | |
|---|---|
| Payment Frequency | - |
| Actual Payment Amount | - |
| Date Opened / Disbursed | 12/06/2025 |
| Date Closed | - |
| Date of Last Payment | 16/09/2025 |
| Date Reported And Certified | 30/09/2025 |
| Value of Collateral | - |
| Type of Collateral | - |
| Suit - Filed / Wilful Default | - |
| Credit Facility Status | - |
| Written-off Amount (Total) | - |
| Written-off Amount (Principal) | - |
| Settlement Amount | - |

## PAYMENT STATUS

**Payment Start Date**

01/06/2025

**Payment End Date**

01/09/2025

**Payment History**

| | |
|---|---|
| Sep 2025 | 0 |
| Aug 2025 | 0 |
| Jul 2025 | 0 |
| Jun 2025 | 0 |

**STD**: Standard

**DBT**:Doubtful

**###**: Number of days past due

**SMA**:Special Mention account

**LSS**:Loss

**XXX**: Not Reported

**SUB**:Substandard

**Member Name**
MUTHOOTFIN

**Account Type**
Gold Loan

**Account Number**
2167003148/F2167

**Ownership**
Individual

## ACCOUNT DETAILS

| | |
|---|---|
| **Credit Limit** | - |
| **Sanctioned Amount** | ₹1,65,902 |
| **Current Balance** | ₹1,65,902 |
| **Cash Limit** | - |
| **Amount Overdue** | ₹0 |
| **Rate of Interest** | 0.21% |

| | |
|---|---|
| Repayment Tenure | 13 |
| EMI Amount | - |
| Payment Frequency | Bullet payment |
| Actual Payment Amount | - |
| Date Opened / Disbursed | 23/04/2025 |
| Date Closed | - |
| Date of Last Payment | 13/06/2025 |
| Date Reported And Certified | 15/09/2025 |
| Value of Collateral | - |
| Type of Collateral | - |
| Suit - Filed / Wilful Default | - |
| Credit Facility Status | - |
| Written-off Amount (Total) | - |
| Written-off Amount (Principal) | - |
| Settlement Amount | - |

## PAYMENT STATUS

**Payment Start Date**

01/04/2025

**Payment End Date**

01/09/2025

**Payment History**

| | |
|---|---|
| Sep 2025 | 0 |

| | |
|---|---|
| Aug 2025 | 0 |
| Jul 2025 | 0 |
| Jun 2025 | 0 |
| May 2025 | 0 |
| Apr 2025 | 0 |

**STD**: Standard

**DBT**:Doubtful

**###**: Number of days past due

**SMA**:Special Mention account

**LSS**:Loss

**XXX**: Not Reported

**SUB**:Substandard

## CLOSED ACCOUNTS

**Member Name**
FINKURVE FIN

**Account Type**
Personal Loan

**Account Number**
3206573

**Ownership**
Individual

### ACCOUNT DETAILS

**Credit Limit** -

| | |
|---|---|
| Sanctioned Amount | ₹15,000 |
| Current Balance | ₹0 |
| Cash Limit | - |
| Amount Overdue | - |
| Rate of Interest | - |
| Repayment Tenure | - |
| EMI Amount | - |
| Payment Frequency | - |
| Actual Payment Amount | - |
| Date Opened / Disbursed | 12/08/2025 |
| Date Closed | 30/08/2025 |
| Date of Last Payment | 30/08/2025 |
| Date Reported And Certified | 31/08/2025 |
| Value of Collateral | - |
| Type of Collateral | - |
| Suit - Filed / Wilful Default | - |
| Credit Facility Status | - |
| Written-off Amount (Total) | - |
| Written-off Amount (Principal) | - |
| Settlement Amount | - |

PAYMENT STATUS

**Payment Start Date**

01/08/2025

**Payment End Date**

01/08/2025

**Payment History**

Aug 2025 0

**STD**: Standard

**DBT**:Doubtful

**###**: Number of days past due

**SMA**:Special Mention account

**LSS**:Loss

**XXX**: Not Reported

**SUB**:Substandard

**Member Name**
MUTHOOTFIN

**Account Type**
Gold Loan

**Account Number**
2167002180/F2167

**Ownership**
Individual

## ACCOUNT DETAILS

**Credit Limit** -

| | |
|---|---|
| Sanctioned Amount | ₹1,40,250 |
| Current Balance | ₹0 |
| Cash Limit | - |
| Amount Overdue | ₹0 |
| Rate of Interest | 0.18% |
| Repayment Tenure | 10 |
| EMI Amount | - |
| Payment Frequency | Bullet payment |
| Actual Payment Amount | - |
| Date Opened / Disbursed | 20/11/2024 |
| Date Closed | 23/04/2025 |
| Date of Last Payment | 22/04/2025 |
| Date Reported And Certified | 26/04/2025 |
| Value of Collateral | - |
| Type of Collateral | - |
| Suit - Filed / Wilful Default | - |
| Credit Facility Status | - |
| Written-off Amount (Total) | - |
| Written-off Amount (Principal) | - |
| Settlement Amount | - |

PAYMENT STATUS

**Payment Start Date**

01/11/2024

**Payment End Date**

01/04/2025

**Payment History**

| | |
|---|---|
| Apr 2025 | 0 |
| Mar 2025 | 0 |
| Feb 2025 | 0 |
| Jan 2025 | 0 |
| Dec 2024 | 0 |
| Nov 2024 | 0 |

**STD**: Standard

**DBT**:Doubtful

**###**: Number of days past due

**SMA**:Special Mention account

**LSS**:Loss

**XXX**: Not Reported

**SUB**:Substandard

**Member Name**
IDFC FIRST BANK

**Account Type**
Consumer Loan

**Account Number**
162870431

**Ownership**
Individual

## ACCOUNT DETAILS

| | |
|---|---|
| Credit Limit | - |
| Sanctioned Amount | ₹14,399 |
| Current Balance | ₹0 |
| Cash Limit | - |
| Amount Overdue | ₹0 |
| Rate of Interest | - |
| Repayment Tenure | 8 |
| EMI Amount | ₹1,949 |
| Payment Frequency | Monthly |
| Actual Payment Amount | ₹16,590 |
| Date Opened / Disbursed | 31/10/2024 |
| Date Closed | 12/08/2025 |
| Date of Last Payment | 05/08/2025 |
| Date Reported And Certified | 31/08/2025 |
| Value of Collateral | - |
| Type of Collateral | - |
| Suit - Filed / Wilful Default | - |
| Credit Facility Status | - |
| Written-off Amount (Total) | - |

| | |
|---|---|
| **Written-off Amount (Principal)** | - |
| **Settlement Amount** | - |

## PAYMENT STATUS

**Payment Start Date**

01/10/2024

**Payment End Date**

01/08/2025

**Payment History**

| | |
|---|---|
| Aug 2025 | 0 |
| Jul 2025 | 0 |
| Jun 2025 | 0 |
| May 2025 | 0 |
| Apr 2025 | 0 |
| Mar 2025 | 0 |
| Feb 2025 | 0 |
| Jan 2025 | 0 |
| Dec 2024 | 0 |
| Nov 2024 | 0 |
| Oct 2024 | 0 |

**STD**: Standard

**DBT**:Doubtful

**###**: Number of days past due

**SMA**:Special Mention account

**LSS**:Loss

**XXX**: Not Reported

**SUB**:Substandard

**Member Name**
KRAZYBEE

**Account Type**
Personal Loan

**Account Number**
KB240919DYAEZ

**Ownership**
Individual

## ACCOUNT DETAILS

| | |
|---|---|
| **Credit Limit** | - |
| **Sanctioned Amount** | ₹12,800 |
| **Current Balance** | ₹0 |
| **Cash Limit** | - |
| **Amount Overdue** | ₹0 |
| **Rate of Interest** | - |
| **Repayment Tenure** | 12 |
| **EMI Amount** | ₹1,235 |
| **Payment Frequency** | Monthly |
| **Actual Payment Amount** | - |
| **Date Opened / Disbursed** | 19/09/2024 |

| | |
|---|---|
| Date Closed | 30/08/2025 |
| Date of Last Payment | 30/08/2025 |
| Date Reported And Certified | 31/08/2025 |
| Value of Collateral | - |
| Type of Collateral | - |
| Suit - Filed / Wilful Default | - |
| Credit Facility Status | - |
| Written-off Amount (Total) | - |
| Written-off Amount (Principal) | - |
| Settlement Amount | - |

## PAYMENT STATUS

**Payment Start Date**

01/09/2024

**Payment End Date**

01/08/2025

**Payment History**

| | |
|---|---|
| Aug 2025 | 0 |
| Jul 2025 | 0 |
| Jun 2025 | 0 |
| May 2025 | 0 |
| Apr 2025 | 0 |
| Mar 2025 | 0 |
| Feb 2025 | 0 |
| Jan 2025 | 0 |

| | |
|---|---|
| Dec 2024 | 0 |
| Nov 2024 | 0 |
| Oct 2024 | 0 |
| Sep 2024 | 0 |

**STD**: Standard

**DBT**:Doubtful

**###**: Number of days past due

**SMA**:Special Mention account

**LSS**:Loss

**XXX**: Not Reported

**SUB**:Substandard

**Member Name**
CHOLA INVST FIN

**Account Type**
Personal Loan

**Account Number**
KBPLKBDB000009527793

**Ownership**
Individual

## ACCOUNT DETAILS

| | |
|---|---|
| **Credit Limit** | - |
| **Sanctioned Amount** | ₹51,200 |
| **Current Balance** | ₹0 |

| | |
|---|---|
| Cash Limit | - |
| Amount Overdue | ₹0 |
| Rate of Interest | 28.00% |
| Repayment Tenure | 12 |
| EMI Amount | ₹4,380 |
| Payment Frequency | Monthly |
| Actual Payment Amount | - |
| Date Opened / Disbursed | 19/09/2024 |
| Date Closed | 30/08/2025 |
| Date of Last Payment | - |
| Date Reported And Certified | 31/08/2025 |
| Value of Collateral | - |
| Type of Collateral | - |
| Suit - Filed / Wilful Default | - |
| Credit Facility Status | - |
| Written-off Amount (Total) | - |
| Written-off Amount (Principal) | - |
| Settlement Amount | - |

## PAYMENT STATUS

Payment Start Date

01/09/2024

**Payment End Date**

01/08/2025

**Payment History**

| | |
|---|---|
| Aug 2025 | 0 |
| Jul 2025 | 0 |
| Jun 2025 | 0 |
| May 2025 | 0 |
| Apr 2025 | 0 |
| Mar 2025 | 0 |
| Feb 2025 | 0 |
| Jan 2025 | 0 |
| Dec 2024 | 0 |
| Nov 2024 | 0 |
| Oct 2024 | 0 |
| Sep 2024 | 0 |

**STD**: Standard

**DBT**:Doubtful

**###**: Number of days past due

**SMA**:Special Mention account

**LSS**:Loss

**XXX**: Not Reported

**SUB**:Substandard

**Member Name**
KRAZYBEE

**Account Type**
Short Term Personal Loan

**Account Number**
KB240605KVKTU

**Ownership**
Individual

## ACCOUNT DETAILS

| | |
|---|---|
| **Credit Limit** | - |
| **Sanctioned Amount** | ₹2,200 |
| **Current Balance** | ₹0 |
| **Cash Limit** | - |
| **Amount Overdue** | ₹0 |
| **Rate of Interest** | - |
| **Repayment Tenure** | 5 |
| **EMI Amount** | ₹531 |
| **Payment Frequency** | Monthly |
| **Actual Payment Amount** | - |
| **Date Opened / Disbursed** | 06/06/2024 |
| **Date Closed** | 18/09/2024 |
| **Date of Last Payment** | 18/09/2024 |
| **Date Reported And Certified** | 30/09/2024 |
| **Value of Collateral** | - |
| **Type of Collateral** | - |
| **Suit - Filed / Wilful Default** | - |
| **Credit Facility Status** | - |

| | |
|---|---|
| **Written-off Amount (Total)** | - |
| **Written-off Amount (Principal)** | - |
| **Settlement Amount** | - |

## PAYMENT STATUS

**Payment Start Date**

01/06/2024

**Payment End Date**

01/09/2024

**Payment History**

| | |
|---|---|
| Sep 2024 | 0 |
| Aug 2024 | 0 |
| Jul 2024 | 0 |
| Jun 2024 | 0 |

**STD**: Standard

**DBT**:Doubtful

**###**: Number of days past due

**SMA**:Special Mention account

**LSS**:Loss

**XXX**: Not Reported

**SUB**:Substandard

**Member Name**
PAYUFINAN

**Account Type**
Short Term Personal Loan

**Account Number**
PFKBSC14000012863228

**Ownership**
Individual

## ACCOUNT DETAILS

| | |
|---|---|
| **Credit Limit** | - |
| **Sanctioned Amount** | ₹8,800 |
| **Current Balance** | ₹0 |
| **Cash Limit** | - |
| **Amount Overdue** | - |
| **Rate of Interest** | - |
| **Repayment Tenure** | 5 |
| **EMI Amount** | ₹1,836 |
| **Payment Frequency** | Monthly |
| **Actual Payment Amount** | - |
| **Date Opened / Disbursed** | 06/06/2024 |
| **Date Closed** | 18/09/2024 |
| **Date of Last Payment** | 18/09/2024 |
| **Date Reported And Certified** | 30/09/2024 |

| | |
|---|---|
| Value of Collateral | - |
| Type of Collateral | - |
| Suit - Filed / Wilful Default | - |
| Credit Facility Status | - |
| Written-off Amount (Total) | - |
| Written-off Amount (Principal) | - |
| Settlement Amount | - |

## PAYMENT STATUS

**Payment Start Date**

01/06/2024

**Payment End Date**

01/09/2024

**Payment History**

| | |
|---|---|
| Sep 2024 | 0 |
| Aug 2024 | 0 |
| Jul 2024 | 0 |
| Jun 2024 | 0 |

**STD**: Standard

**DBT**:Doubtful

**###**: Number of days past due

**SMA**:Special Mention account

**LSS**:Loss

**XXX**: Not Reported

**SUB**:Substandard

**Member Name**
IDFC FIRST BANK

**Account Type**
Consumer Loan

**Account Number**
151949327

**Ownership**
Individual

## ACCOUNT DETAILS

| | |
|---|---|
| **Credit Limit** | - |
| **Sanctioned Amount** | ₹12,009 |
| **Current Balance** | ₹0 |
| **Cash Limit** | - |
| **Amount Overdue** | ₹0 |
| **Rate of Interest** | - |
| **Repayment Tenure** | 6 |
| **EMI Amount** | ₹2,066 |
| **Payment Frequency** | Monthly |
| **Actual Payment Amount** | ₹13,340 |
| **Date Opened / Disbursed** | 10/05/2024 |

| | |
|---|---|
| Date Closed | 10/11/2024 |
| Date of Last Payment | 03/11/2024 |
| Date Reported And Certified | 30/11/2024 |
| Value of Collateral | - |
| Type of Collateral | - |
| Suit - Filed / Wilful Default | - |
| Credit Facility Status | - |
| Written-off Amount (Total) | - |
| Written-off Amount (Principal) | - |
| Settlement Amount | - |

## PAYMENT STATUS

**Payment Start Date**

01/05/2024

**Payment End Date**

01/11/2024

**Payment History**

| | |
|---|---|
| Nov 2024 | 0 |
| Oct 2024 | 0 |
| Sep 2024 | 0 |
| Aug 2024 | 0 |
| Jul 2024 | 0 |
| Jun 2024 | 0 |
| May 2024 | 0 |

**STD**: Standard

**DBT**:Doubtful

**###**: Number of days past due

**SMA**:Special Mention account

**LSS**:Loss

**XXX**: Not Reported

**SUB**:Substandard

**Member Name**
AXIS BANK

**Account Type**
Gold Loan

**Account Number**
923060053569091

**Ownership**
Individual

## ACCOUNT DETAILS

| | |
|---|---|
| **Credit Limit** | - |
| **Sanctioned Amount** | ₹99,800 |
| **Current Balance** | ₹0 |
| **Cash Limit** | - |
| **Amount Overdue** | ₹0 |
| **Rate of Interest** | - |
| **Repayment Tenure** | - |

| | |
|---|---|
| EMI Amount | ₹99,800 |
| Payment Frequency | - |
| Actual Payment Amount | - |
| Date Opened / Disbursed | 27/10/2023 |
| Date Closed | 20/11/2024 |
| Date of Last Payment | 20/11/2024 |
| Date Reported And Certified | 30/11/2024 |
| Value of Collateral | - |
| Type of Collateral | - |
| Suit - Filed / Wilful Default | - |
| Credit Facility Status | - |
| Written-off Amount (Total) | - |
| Written-off Amount (Principal) | - |
| Settlement Amount | - |

## PAYMENT STATUS

**Payment Start Date**

01/10/2023

**Payment End Date**

01/11/2024

**Payment History**

| | |
|---|---|
| Nov 2024 | 0 |
| Oct 2024 | 5 |

| | |
|---|---|
| Sep 2024 | 0 |
| Aug 2024 | 0 |
| Jul 2024 | 0 |
| Jun 2024 | 0 |
| May 2024 | 0 |
| Apr 2024 | 0 |
| Mar 2024 | 0 |
| Feb 2024 | 0 |
| Jan 2024 | 0 |
| Dec 2023 | 0 |
| Nov 2023 | 0 |
| Oct 2023 | 0 |

**STD**: Standard

**DBT**:Doubtful

**###**: Number of days past due

**SMA**:Special Mention account

**LSS**:Loss

**XXX**: Not Reported

**SUB**:Substandard

**Member Name**
AXIS BANK

**Account Type**
Gold Loan

**Account Number**
921060057822488

**Ownership**
Individual

## ACCOUNT DETAILS

| | |
|---|---|
| Credit Limit | - |
| Sanctioned Amount | ₹72,000 |
| Current Balance | ₹0 |
| Cash Limit | - |
| Amount Overdue | ₹0 |
| Rate of Interest | - |
| Repayment Tenure | - |
| EMI Amount | - |
| Payment Frequency | - |
| Actual Payment Amount | - |
| Date Opened / Disbursed | 17/12/2021 |
| Date Closed | 10/11/2022 |
| Date of Last Payment | 10/11/2022 |
| Date Reported And Certified | 31/01/2023 |
| Value of Collateral | - |
| Type of Collateral | - |
| Suit - Filed / Wilful Default | - |
| Credit Facility Status | - |
| Written-off Amount (Total) | - |

| | |
|---|---|
| **Written-off Amount (Principal)** | - |
| **Settlement Amount** | - |

## PAYMENT STATUS

**Payment Start Date**

01/12/2021

**Payment End Date**

01/01/2023

**Payment History**

| | |
|---|---|
| Jan 2023 | 0 |
| Dec 2022 | 0 |
| Nov 2022 | 0 |
| Oct 2022 | 0 |
| Sep 2022 | 0 |
| Aug 2022 | 0 |
| Jul 2022 | 0 |
| Jun 2022 | 0 |
| May 2022 | 0 |
| Apr 2022 | 0 |
| Mar 2022 | 0 |
| Feb 2022 | 0 |
| Jan 2022 | 0 |
| Dec 2021 | 0 |

**STD**: Standard

**DBT**:Doubtful

**###**: Number of days past due

**SMA**:Special Mention account

**LSS**:Loss

**XXX**: Not Reported

**SUB**:Substandard

**Member Name**
CANARA BANK

**Account Type**
Overdraft

**Account Number**
77552200013251

**Ownership**
Individual

## ACCOUNT DETAILS

| | |
|---|---|
| **Credit Limit** | - |
| **Sanctioned Amount** | ₹220 |
| **Current Balance** | ₹0 |
| **Cash Limit** | - |
| **Amount Overdue** | ₹0 |
| **Rate of Interest** | - |
| **Repayment Tenure** | - |
| **EMI Amount** | - |
| **Payment Frequency** | - |
| **Actual Payment Amount** | - |

| | |
|---|---|
| Date Opened / Disbursed | 31/10/2020 |
| Date Closed | 11/02/2022 |
| Date of Last Payment | - |
| Date Reported And Certified | 11/02/2022 |
| Value of Collateral | - |
| Type of Collateral | - |
| Suit - Filed / Wilful Default | - |
| Credit Facility Status | - |
| Written-off Amount (Total) | - |
| Written-off Amount (Principal) | - |
| Settlement Amount | - |

## PAYMENT STATUS

**Payment Start Date**

01/10/2020

**Payment End Date**

01/02/2022

**Payment History**

| | |
|---|---|
| Feb 2022 | 0 |
| Jan 2022 | XXX |
| Dec 2021 | XXX |
| Nov 2021 | XXX |
| Oct 2021 | XXX |
| Sep 2021 | XXX |

| | |
|---|---|
| Aug 2021 | XXX |
| Jul 2021 | XXX |
| Jun 2021 | XXX |
| May 2021 | XXX |
| Apr 2021 | XXX |
| Mar 2021 | XXX |
| Feb 2021 | XXX |
| Jan 2021 | XXX |
| Dec 2020 | LSS |
| Nov 2020 | LSS |
| Oct 2020 | LSS |

**STD**: Standard

**DBT**:Doubtful

**###**: Number of days past due

**SMA**:Special Mention account

**LSS**:Loss

**XXX**: Not Reported

**SUB**:Substandard

**Member Name**
HOME CREDIT

**Account Type**
Consumer Loan

**Account Number**
3803170963

**Ownership**
Individual

## ACCOUNT DETAILS

| | |
|---|---|
| Credit Limit | - |
| Sanctioned Amount | ₹9,209 |
| Current Balance | ₹0 |
| Cash Limit | - |
| Amount Overdue | ₹0 |
| Rate of Interest | - |
| Repayment Tenure | 6 |
| EMI Amount | ₹1,535 |
| Payment Frequency | Monthly |
| Actual Payment Amount | - |
| Date Opened / Disbursed | 21/05/2018 |
| Date Closed | 22/11/2018 |
| Date of Last Payment | 21/11/2018 |
| Date Reported And Certified | 22/05/2019 |
| Value of Collateral | - |
| Type of Collateral | - |
| Suit - Filed / Wilful Default | - |
| Credit Facility Status | - |
| Written-off Amount (Total) | - |

| | |
|---|---|
| **Written-off Amount (Principal)** | - |
| **Settlement Amount** | - |

## PAYMENT STATUS

**Payment Start Date**

01/05/2018

**Payment End Date**

01/05/2019

**Payment History**

| | |
|---|---|
| May 2019 | 0 |
| Apr 2019 | XXX |
| Mar 2019 | XXX |
| Feb 2019 | XXX |
| Jan 2019 | XXX |
| Dec 2018 | XXX |
| Nov 2018 | 0 |
| Oct 2018 | 0 |
| Sep 2018 | 0 |
| Aug 2018 | 0 |
| Jul 2018 | 0 |
| Jun 2018 | 0 |
| May 2018 | 0 |

**STD**: Standard

**DBT**:Doubtful

**###**: Number of days past due

**SMA**:Special Mention account

**LSS**:Loss

**XXX**: Not Reported

**SUB**:Substandard

**Member Name**
BERAR FIN

**Account Type**
Two-wheeler Loan

**Account Number**
251339

**Ownership**
Individual

## ACCOUNT DETAILS

| | |
|---|---|
| **Credit Limit** | - |
| **Sanctioned Amount** | ₹50,000 |
| **Current Balance** | ₹0 |
| **Cash Limit** | - |
| **Amount Overdue** | ₹0 |
| **Rate of Interest** | 11.50% |
| **Repayment Tenure** | 24 |
| **EMI Amount** | ₹2,563 |
| **Payment Frequency** | Monthly |
| **Actual Payment Amount** | ₹61,730 |
| **Date Opened / Disbursed** | 17/11/2017 |

| | |
|---|---|
| **Date Closed** | 31/08/2019 |
| **Date of Last Payment** | 05/08/2019 |
| **Date Reported And Certified** | 31/08/2019 |
| **Value of Collateral** | ₹69430 |
| **Type of Collateral** | Property |
| **Suit - Filed / Wilful Default** | - |
| **Credit Facility Status** | - |
| **Written-off Amount (Total)** | - |
| **Written-off Amount (Principal)** | - |
| **Settlement Amount** | - |

## PAYMENT STATUS

**Payment Start Date**

01/11/2017

**Payment End Date**

01/08/2019

**Payment History**

| | |
|---|---|
| Aug 2019 | 0 |
| Jul 2019 | 0 |
| Jun 2019 | 0 |
| May 2019 | 0 |
| Apr 2019 | 0 |
| Mar 2019 | 0 |
| Feb 2019 | 0 |
| Jan 2019 | 0 |

| | |
|---|---|
| Dec 2018 | 0 |
| Nov 2018 | 0 |
| Oct 2018 | 0 |
| Sep 2018 | 0 |
| Aug 2018 | 0 |
| Jul 2018 | 0 |
| Jun 2018 | 0 |
| May 2018 | 0 |
| Apr 2018 | 0 |
| Mar 2018 | 0 |
| Feb 2018 | 0 |
| Jan 2018 | 0 |
| Dec 2017 | 0 |
| Nov 2017 | 0 |

**STD**: Standard

**DBT**:Doubtful

**###**: Number of days past due

**SMA**:Special Mention account

**LSS**:Loss

**XXX**: Not Reported

**SUB**:Substandard

**Member Name**
CANARA BANK

**Account Type**
Education Loan

**Account Number**
77557650000056

**Ownership**

Individual

## ACCOUNT DETAILS

| | |
|---|---|
| Credit Limit | - |
| Sanctioned Amount | ₹1,17,000 |
| Current Balance | ₹0 |
| Cash Limit | - |
| Amount Overdue | - |
| Rate of Interest | 11.00% |
| Repayment Tenure | 108 |
| EMI Amount | ₹8,972 |
| Payment Frequency | Monthly |
| Actual Payment Amount | - |
| Date Opened / Disbursed | 09/11/2010 |
| Date Closed | 21/01/2022 |
| Date of Last Payment | 21/01/2022 |
| Date Reported And Certified | 31/08/2022 |
| Value of Collateral | - |
| Type of Collateral | - |
| Suit - Filed / Wilful Default | - |
| Credit Facility Status | Written-off |

| | |
|---|---|
| **Written-off Amount (Total)** | - |
| **Written-off Amount (Principal)** | - |
| **Settlement Amount** | - |

## PAYMENT STATUS

**Payment Start Date**

01/09/2019

**Payment End Date**

01/08/2022

**Payment History**

| | |
|---|---|
| Aug 2022 | 0 |
| Jul 2022 | 0 |
| Jun 2022 | 0 |
| May 2022 | XXX |
| Apr 2022 | XXX |
| Mar 2022 | XXX |
| Feb 2022 | XXX |
| Jan 2022 | 0 |
| Dec 2021 | 900 |
| Nov 2021 | 900 |
| Oct 2021 | 900 |
| Sep 2021 | 900 |
| Aug 2021 | 900 |
| Jul 2021 | 900 |
| Jun 2021 | 900 |
| May 2021 | 900 |
| Apr 2021 | 900 |
| Mar 2021 | 900 |

| | |
|---|---|
| Feb 2021 | 900 |
| Jan 2021 | 900 |
| Dec 2020 | LSS |
| Nov 2020 | LSS |
| Oct 2020 | LSS |
| Sep 2020 | LSS |
| Aug 2020 | DBT |
| Jul 2020 | DBT |
| Jun 2020 | DBT |
| May 2020 | DBT |
| Apr 2020 | DBT |
| Mar 2020 | DBT |
| Feb 2020 | DBT |
| Jan 2020 | DBT |
| Dec 2019 | DBT |
| Nov 2019 | 640 |
| Oct 2019 | DBT |
| Sep 2019 | DBT |

**STD**: Standard

**DBT**:Doubtful

**###**: Number of days past due

**SMA**:Special Mention account

**LSS**:Loss

**XXX**: Not Reported

**SUB**:Substandard

## ENQUIRY DETAILS

**(e)** Indicates the value provided by bank when you applied for a credit facility.

| | |
|---|---|
| **Member Name** | FEDERAL BANK |

| | |
|---|---|
| Date Of Enquiry | 02/10/2025 |
| Enquiry Purpose | Personal Loan |
| Member Name | BAJAJ FIN LTD |
| Date Of Enquiry | 26/09/2025 |
| Enquiry Purpose | Consumer Loan |
| Member Name | BAJAJ FIN LTD |
| Date Of Enquiry | 22/08/2025 |
| Enquiry Purpose | Personal Loan |
| Member Name | Home Credit |
| Date Of Enquiry | 15/08/2025 |
| Enquiry Purpose | Consumer Loan |
| Member Name | HDFC BANK |
| Date Of Enquiry | 17/07/2025 |
| Enquiry Purpose | Credit Card |
| Member Name | BAJAJ FIN LTD |
| Date Of Enquiry | 16/07/2025 |
| Enquiry Purpose | Consumer Loan |
| Member Name | HERO FINCORP |
| Date Of Enquiry | 16/07/2025 |
| Enquiry Purpose | Personal Loan |
| Member Name | RINGKISSHTSICREV |
| Date Of Enquiry | 03/07/2025 |
| Enquiry Purpose | Personal Loan |
| Member Name | RINGKISSHTSICREV |
| Date Of Enquiry | 12/06/2025 |

| | |
|---|---|
| Enquiry Purpose | Personal Loan |
| Member Name | ADITYA BIRLA F L |
| Date Of Enquiry | 12/06/2025 |
| Enquiry Purpose | Business Loan - Unsecured |
| Member Name | HDFC BANK |
| Date Of Enquiry | 30/03/2025 |
| Enquiry Purpose | Credit Card |
| Member Name | INCRED FINANCE |
| Date Of Enquiry | 22/03/2025 |
| Enquiry Purpose | Personal Loan |
| Member Name | BAJAJ FIN LTD |
| Date Of Enquiry | 21/03/2025 |
| Enquiry Purpose | Personal Loan |
| Member Name | TRUE CREDITS |
| Date Of Enquiry | 16/03/2025 |
| Enquiry Purpose | Personal Loan |
| Member Name | PIRAMALFIN |
| Date Of Enquiry | 13/03/2025 |
| Enquiry Purpose | Personal Loan |
| Member Name | HDFC BANK |
| Date Of Enquiry | 28/02/2025 |
| Enquiry Purpose | Credit Card |
| Member Name | TRUE CREDITS |
| Date Of Enquiry | 11/02/2025 |
| Enquiry Purpose | Personal Loan |

| | |
|---|---|
| Member Name | RINGKISSHTSICREV |
| Date Of Enquiry | 07/02/2025 |
| Enquiry Purpose | Personal Loan |
| Member Name | EARLYSALARY |
| Date Of Enquiry | 04/01/2025 |
| Enquiry Purpose | Personal Loan |
| Member Name | TRUE CREDITS |
| Date Of Enquiry | 03/01/2025 |
| Enquiry Purpose | Personal Loan |
| Member Name | HDFC BANK |
| Date Of Enquiry | 17/12/2024 |
| Enquiry Purpose | Credit Card |
| Member Name | IDFC FIRST BANK |
| Date Of Enquiry | 26/11/2024 |
| Enquiry Purpose | Credit Card |
| Member Name | TRUE CREDITS |
| Date Of Enquiry | 24/11/2024 |
| Enquiry Purpose | Personal Loan |
| Member Name | TRUE CREDITS |
| Date Of Enquiry | 23/10/2024 |
| Enquiry Purpose | Personal Loan |
| Member Name | BAJAJ FIN LTD |
| Date Of Enquiry | 23/10/2024 |
| Enquiry Purpose | Other |
| Member Name | KRAZYBEE |

| | |
|---|---|
| Date Of Enquiry | 05/06/2024 |
| Enquiry Purpose | Personal Loan |
| Member Name | IDFC FIRST BANK |
| Date Of Enquiry | 10/05/2024 |
| Enquiry Purpose | Consumer Loan |
| Member Name | BAJAJ FIN LTD |
| Date Of Enquiry | 10/05/2024 |
| Enquiry Purpose | Consumer Loan |
| Member Name | DMIFINANCE |
| Date Of Enquiry | 30/01/2024 |
| Enquiry Purpose | Personal Loan |
| Member Name | KOTAK BANK |
| Date Of Enquiry | 23/01/2024 |
| Enquiry Purpose | Personal Loan |
| Member Name | FINNABLE |
| Date Of Enquiry | 18/01/2024 |
| Enquiry Purpose | Personal Loan |
| Member Name | BOB |
| Date Of Enquiry | 12/01/2024 |
| Enquiry Purpose | Other |
| Member Name | BAJAJ FIN LTD |
| Date Of Enquiry | 12/01/2024 |
| Enquiry Purpose | Other |
| Member Name | ADITYA BIRLA F L |
| Date Of Enquiry | 28/12/2023 |

| | |
|---|---|
| Enquiry Purpose | Personal Loan |
| Member Name | PAYUFINAN |
| Date Of Enquiry | 27/12/2023 |
| Enquiry Purpose | Personal Loan |
| Member Name | AXIS BANK |
| Date Of Enquiry | 27/10/2023 |
| Enquiry Purpose | Gold Loan |
| Member Name | Home Credit |
| Date Of Enquiry | 18/09/2023 |
| Enquiry Purpose | Personal Loan |
| Member Name | HDFC BANK |
| Date Of Enquiry | 20/06/2023 |
| Enquiry Purpose | Personal Loan |
| Member Name | HDFC BANK |
| Date Of Enquiry | 14/04/2023 |
| Enquiry Purpose | Credit Card |
| Member Name | AXIS BANK |
| Date Of Enquiry | 10/01/2023 |
| Enquiry Purpose | Personal Loan |
| Member Name | LOKSUVIDHA |
| Date Of Enquiry | 17/10/2022 |
| Enquiry Purpose | Two-wheeler Loan |
| Member Name | PIRAMALFIN |
| Date Of Enquiry | 17/10/2022 |
| Enquiry Purpose | Personal Loan |

## End of report

Disclaimer: All information contained in this credit report has been collated by TransUnion CIBIL Limited ( TU CIBIL) based on information provided/ submitted by its various members("Members"), as part of periodic data submission and Members are required to ensure accuracy, completeness and veracity of the information submitted. The credit report is generated using the proprietary search and match logic of TU CIBIL. TU CIBIL uses its best efforts to ensure accuracy, completeness and veracity of the information contained in the Report and shall only be liable and / or responsible if any discrepancies are directly attributable to TU CIBIL. The use of this report is governed by the terms and conditions of the Operating Rules for TU CIBIL and its Members.

*In case of any discrepancy in Personal / Account Information pertaining to Loan Accounts / Credit Cards, concerned Financial Institutions / Credit Card Company (CCC) may also please be contacted for required clarification.*

COPYRIGHT 2025 TRANSUNION CIBIL. ALL RIGHTS RESERVED.

For more information, please visit our website at www.cibil.com