CIBIL
Part of TransUnion

CIBIL Score & Report

Control Number : 9,72,41,68,282
Date : 07/10/2025

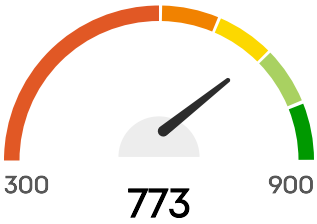

Hello, RATNADEEP UMAKANTRAO MR.

Your CIBIL Score is **773** as of Date : 07/10/2025

CIBIL Score is a 3 digit numeric summary of your credit history & ranges from 300 to 900.

PERSONAL DETAILS

Name	RATNADEEP UMAKANTRAO MR.
Date Of Birth	01/07/1992
Gender	Male

IDENTIFICATION DETAILS

Identification Type	Income Tax ID Number (PAN)
ID Number	BRFPR3530R
Issue Date	-
Expiry Date	-

Identification Type	Voter ID Number
ID Number	MKY5211200 3
Issue Date	-
Expiry Date	-

Identification Type	Ration Card Number
ID Number	BLKA542211420
Issue Date	-
Expiry Date	-

ADDRESS DETAILS

Address
CLOVER INFOTECH PRIVATE LIMITED 2ND FLOOR DHANA SINGH PROCESSING BUILDING ANDHERI KURLA ROAD Goa 400059

Category	Office Address
Residence Code	-
Date Reported	30/09/2023

Address
ROHA INFOSYSYTEMS PVT LTD JJT HOUSE A 44 ROAD NO 2 MIDC ANDHERI EAST . MUMBAI Maharashtra 400093

Category	Office Address
Residence Code	-
Date Reported	30/06/2022

Address
G 1 GROUND FLOOR LAXMI CHS LTD F WING, SI GAURAM NAGAR MIDC NEAR TELEPHONE, SEXCHANGE ANDHERI EAST MUMBAI MUMBAI 8 MUMBAI Maharashtra 400093

Category	Residence Address
Residence Code	-
Date Reported	28/12/2021

Address
MUMBAI MUMBAI Maharashtra 400067 (e)

Category	Residence Address
Residence Code	-
Date Reported	18/12/2021

CONTACT DETAILS

Telephone Number Type	Not Classified
Telephone Number	8660334023
Telephone Extension	-
Telephone Number Type	Office Phone(e)
Telephone Number	8660334023
Telephone Extension	-
Telephone Number Type	Mobile Phone
Telephone Number	+91(0)8660334023
Telephone Extension	-
Telephone Number Type	Office Phone(e)
Telephone Number	68191919
Telephone Extension	-

EMAIL DETAILS

Email ID

RATANKAMBLE55@GMAIL.COM

RATNADEEP.UMAKANTRAO@ROHAGROUP.COM

EMPLOYMENT DETAILS

Account Type	Personal Loan
Date Reported	30/11/2023
Occupation	Salaried
Income	-
Monthly / Annual Income Indicator	-
Net / Gross Income Indicator	-

ALL ACCOUNTS

OPEN ACCOUNTS

Member Name
AXIS BANK

Account Type
Personal Loan

Account Number
PPR064709659567

Ownership
Individual

ACCOUNT DETAILS

Credit Limit	-
Sanctioned Amount	₹2,90,000
Current Balance	₹1,61,501
Cash Limit	-
Amount Overdue	₹0
Rate of Interest	-
Repayment Tenure	36
EMI Amount	₹10,123
Payment Frequency	Monthly
Actual Payment Amount	₹10,123
Date Opened / Disbursed	06/09/2023

Date Closed	-
Date of Last Payment	05/03/2025
Date Reported And Certified	31/03/2025
Value of Collateral	-
Type of Collateral	No Collateral
Suit - Filed / Wilful Default	-
Credit Facility Status	-
Written-off Amount (Total)	-
Written-off Amount (Principal)	-
Settlement Amount	-

PAYMENT STATUS

Payment Start Date

01/09/2023

Payment End Date

01/03/2025

Payment History

Mar 2025	0
Feb 2025	0
Jan 2025	0
Dec 2024	0
Nov 2024	0
Oct 2024	0
Sep 2024	0
Aug 2024	0

Jul 2024	0
Jun 2024	0
May 2024	0
Apr 2024	0
Mar 2024	0
Feb 2024	0
Jan 2024	0
Dec 2023	0
Nov 2023	0
Oct 2023	0
Sep 2023	0

STD: Standard

DBT:Doubtful

###: Number of days past due

SMA:Special Mention account

LSS:Loss

XXX: Not Reported

SUB:Substandard

Member Name
YES BANK

Account Type
Personal Loan

Account Number
PLN000101235799

Ownership
Individual

ACCOUNT DETAILS

Credit Limit	-
Sanctioned Amount	₹6,80,000
Current Balance	₹3,01,429
Cash Limit	-
Amount Overdue	₹0
Rate of Interest	13.00%
Repayment Tenure	60
EMI Amount	-
Payment Frequency	Monthly
Actual Payment Amount	₹5,87,936
Date Opened / Disbursed	08/07/2022
Date Closed	-
Date of Last Payment	08/09/2025
Date Reported And Certified	30/09/2025
Value of Collateral	-
Type of Collateral	No Collateral
Suit - Filed / Wilful Default	-
Credit Facility Status	-
Written-off Amount (Total)	-

Written-off Amount (Principal)	-
Settlement Amount	-

PAYMENT STATUS

Payment Start Date

01/10/2022

Payment End Date

01/09/2025

Payment History

Sep 2025	0
Aug 2025	0
Jul 2025	0
Jun 2025	0
May 2025	0
Apr 2025	0
Mar 2025	0
Feb 2025	0
Jan 2025	0
Dec 2024	0
Nov 2024	0
Oct 2024	0
Sep 2024	0
Aug 2024	0
Jul 2024	0
Jun 2024	0
May 2024	0
Apr 2024	0
Mar 2024	0
Feb 2024	0

Jan 2024	0
Dec 2023	0
Nov 2023	0
Oct 2023	0
Sep 2023	0
Aug 2023	0
Jul 2023	0
Jun 2023	0
May 2023	0
Apr 2023	0
Mar 2023	0
Feb 2023	0
Jan 2023	0
Dec 2022	0
Nov 2022	0
Oct 2022	0

STD: Standard

DBT:Doubtful

###: Number of days past due

SMA:Special Mention account

LSS:Loss

XXX: Not Reported

SUB:Substandard

Member Name
INDUSIND BANK

Account Type
Personal Loan

Account Number
701001046935

Ownership
Individual

ACCOUNT DETAILS

Credit Limit	-
Sanctioned Amount	₹6,71,000
Current Balance	₹3,67,813
Cash Limit	-
Amount Overdue	₹0
Rate of Interest	-
Repayment Tenure	48
EMI Amount	₹18,001
Payment Frequency	Monthly
Actual Payment Amount	₹18,001
Date Opened / Disbursed	25/06/2022
Date Closed	-
Date of Last Payment	04/08/2024
Date Reported And Certified	31/08/2024

Value of Collateral	-
Type of Collateral	No Collateral
Suit - Filed / Wilful Default	-
Credit Facility Status	-
Written-off Amount (Total)	-
Written-off Amount (Principal)	-
Settlement Amount	-

PAYMENT STATUS

Payment Start Date

01/06/2022

Payment End Date

01/08/2024

Payment History

Aug 2024	0
Jul 2024	0
Jun 2024	0
May 2024	0
Apr 2024	0
Mar 2024	0
Feb 2024	0
Jan 2024	0
Dec 2023	STD
Nov 2023	0
Oct 2023	0
Sep 2023	0

Aug 2023	0
Jul 2023	0
Jun 2023	0
May 2023	0
Apr 2023	0
Mar 2023	0
Feb 2023	0
Jan 2023	0
Dec 2022	0
Nov 2022	0
Oct 2022	0
Sep 2022	0
Aug 2022	0
Jul 2022	0
Jun 2022	0

STD: Standard

DBT:Doubtful

###: Number of days past due

SMA:Special Mention account

LSS:Loss

XXX: Not Reported

SUB:Substandard

CLOSED ACCOUNTS

Member Name
AXIS BANK

Account Type
Personal Loan

Account Number
PPR064707220999

Ownership
Individual

ACCOUNT DETAILS

Credit Limit	-
Sanctioned Amount	₹2,59,000
Current Balance	₹0
Cash Limit	-
Amount Overdue	₹0
Rate of Interest	-
Repayment Tenure	60
EMI Amount	₹7,007
Payment Frequency	Monthly
Actual Payment Amount	₹7,007
Date Opened / Disbursed	11/03/2022
Date Closed	16/07/2022
Date of Last Payment	05/07/2022
Date Reported And Certified	30/09/2022

Value of Collateral	-
Type of Collateral	No Collateral
Suit - Filed / Wilful Default	-
Credit Facility Status	-
Written-off Amount (Total)	-
Written-off Amount (Principal)	-
Settlement Amount	-

PAYMENT STATUS

Payment Start Date

01/03/2022

Payment End Date

01/09/2022

Payment History

Sep 2022	0
Aug 2022	0
Jul 2022	0
Jun 2022	0
May 2022	0
Apr 2022	0
Mar 2022	0

STD: Standard

DBT:Doubtful

###: Number of days past due

SMA:Special Mention account

LSS:Loss

XXX: Not Reported

SUB:Substandard

Member Name
SBI

Account Type
Education Loan

Account Number
00000062325098531

Ownership
Individual

ACCOUNT DETAILS

Credit Limit	-
Sanctioned Amount	₹2,80,000
Current Balance	₹0
Cash Limit	-
Amount Overdue	-
Rate of Interest	9.00%
Repayment Tenure	110
EMI Amount	₹7,901
Payment Frequency	Monthly
Actual Payment Amount	-

Date Opened / Disbursed	30/12/2013
Date Closed	30/05/2022
Date of Last Payment	16/04/2021
Date Reported And Certified	31/05/2022
Value of Collateral	-
Type of Collateral	-
Suit - Filed / Wilful Default	-
Credit Facility Status	-
Written-off Amount (Total)	-
Written-off Amount (Principal)	-
Settlement Amount	-

PAYMENT STATUS

Payment Start Date

01/06/2019

Payment End Date

01/05/2022

Payment History

May 2022	STD
Apr 2022	STD
Mar 2022	STD
Feb 2022	STD
Jan 2022	STD
Dec 2021	STD

Nov 2021	STD
Oct 2021	STD
Sep 2021	STD
Aug 2021	STD
Jul 2021	STD
Jun 2021	STD
May 2021	STD
Apr 2021	STD
Mar 2021	59
Feb 2021	STD
Jan 2021	STD
Dec 2020	STD
Nov 2020	STD
Oct 2020	STD
Sep 2020	STD
Aug 2020	STD
Jul 2020	STD
Jun 2020	STD
May 2020	STD
Apr 2020	STD
Mar 2020	STD
Feb 2020	STD
Jan 2020	STD
Dec 2019	STD
Nov 2019	STD
Oct 2019	STD
Sep 2019	STD
Aug 2019	STD
Jul 2019	STD
Jun 2019	STD

STD: Standard

DBT:Doubtful

###: Number of days past due

SMA:Special Mention account

LSS:Loss

XXX: Not Reported

SUB:Substandard

ENQUIRY DETAILS

(e) Indicates the value provided by bank when you applied for a credit facility.

Member Name	SMICC
Date Of Enquiry	02/04/2025
Enquiry Purpose	Personal Loan
Member Name	IDFC FIRST BANK
Date Of Enquiry	31/03/2025
Enquiry Purpose	Personal Loan
Member Name	IDFC FIRST BANK
Date Of Enquiry	29/03/2025
Enquiry Purpose	Personal Loan
Member Name	AXIS BANK
Date Of Enquiry	06/09/2023
Enquiry Purpose	Personal Loan
Member Name	AXIS BANK
Date Of Enquiry	31/07/2023
Enquiry Purpose	Personal Loan
Member Name	BAJAJ FIN LTD
Date Of Enquiry	31/01/2023

Enquiry Purpose Consumer Loan

End of report

Disclaimer: All information contained in this credit report has been collated by TransUnion CIBIL Limited (TU CIBIL) based on information provided/ submitted by its various members("Members"), as part of periodic data submission and Members are required to ensure accuracy, completeness and veracity of the information submitted. The credit report is generated using the proprietary search and match logic of TU CIBIL. TU CIBIL uses its best efforts to ensure accuracy, completeness and veracity of the information contained in the Report and shall only be liable and / or responsible if any discrepancies are directly attributable to TU CIBIL. The use of this report is governed by the terms and conditions of the Operating Rules for TU CIBIL and its Members.

In case of any discrepancy in Personal / Account Information pertaining to Loan Accounts / Credit Cards, concerned Financial Institutions / Credit Card Company (CCC) may also please be contacted for required clarification.

COPYRIGHT 2025 TRANSUNION CIBIL. ALL RIGHTS RESERVED.

For more information, please visit our website at www.cibil.com