CIBIL
Part of TransUnion

CIBIL Score & Report

Control Number : 9,80,35,00,509
Date : 22/10/2025

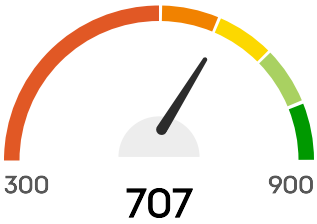

Hello, KESHAW CHANDRA MAHTO S/O MR RAM KUMAR MAHTO

Your CIBIL Score is **707** as of Date : 22/10/2025

CIBIL Score is a 3 digit numeric summary of your credit history & ranges from 300 to 900.

This section reflects your CIBIL Score, which is widely used by loan providers to evaluate loan applications. Your score ranges between 300 and 900, and is calculated based on the information available in the "Accounts" and "Enquiry" section of your CIBIL Report. The closer your score is to 900, the more confidence the lender will have in your ability to repay the loan. Higher your score, the better chances of your application getting approved.

PERSONAL DETAILS

Name	KESHAW CHANDRA MAHTO S/O MR RAM KUMAR MAHTO
Date Of Birth	27/04/1982
Gender	Male

IDENTIFICATION DETAILS

Identification Type	Income Tax ID Number (PAN)
ID Number	BHVPM9407L
Issue Date	-
Expiry Date	-
Identification Type	Voter ID Number (e)

ID Number	DHG0998740
Issue Date	-
Expiry Date	-

Identification Type	CKYC
ID Number	10044215840737
Issue Date	-
Expiry Date	-

ADDRESS DETAILS

Address
H NO 1010 H OM PRAKSH SABHASAD NAGAR RAJROOPPUR ALLAHABAD PRAYAGRAJ UP UTTAR PRADESH- 211011 INDIA ALLAHABAD Uttar Pradesh 211011

Category	Not Categorized
Residence Code	-
Date Reported	29/02/2024

Address
C/OPRADEEPMISHRA 1010/HOPSNAGAR RAJROOPPUR ALLAHABAD Chhattisgarh 461001

Category	Residence Address
Residence Code	-
Date Reported	30/11/2023

Address
C/O CHANDRA KUMAR JAISWAL LOAHAR PARARAJAPARA LOHARPARA CHAMPA JANJGIR-CHAMPA Chhattisgarh 495671 (e)

Category	Permanent Address
Residence Code	Owned
Date Reported	29/06/2023

Address
1010 H OPS NAGAR RAJROOPPUR UTTAR PRADESH 211011 Uttar Pradesh 211011

Category	Residence Address

Residence Code	-
Date Reported	23/04/2023

CONTACT DETAILS

Telephone Number Type	Not Classified
Telephone Number	7415195856
Telephone Extension	-
Telephone Number Type	Office Phone
Telephone Number	7415195856
Telephone Extension	-
Telephone Number Type	Mobile Phone
Telephone Number	7415195856
Telephone Extension	-
Telephone Number Type	Office Phone(e)
Telephone Number	267002
Telephone Extension	-

EMAIL DETAILS

Email ID

KCMAHTO@GMAIL.COM

KCM2KSTER@GMAIL.COM

KCMAHTO@GMAIL.COM

EMPLOYMENT DETAILS

Account Type	Personal Loan
Date Reported	30/04/2025

Occupation	Others
Income	-
Monthly / Annual Income Indicator	-
Net / Gross Income Indicator	-

ALL ACCOUNTS

OPEN ACCOUNTS

Member Name
TCL

Account Type
Personal Loan

Account Number
TCFPL0734000013656976

Ownership
Individual

ACCOUNT DETAILS

Credit Limit	-
Sanctioned Amount	₹15,41,175
Current Balance	₹14,68,406
Cash Limit	-
Amount Overdue	₹0
Rate of Interest	13.00%
Repayment Tenure	72
EMI Amount	₹30,938

Payment Frequency	Monthly
Actual Payment Amount	-
Date Opened / Disbursed	29/03/2025
Date Closed	-
Date of Last Payment	02/09/2025
Date Reported And Certified	30/09/2025
Value of Collateral	-
Type of Collateral	-
Suit - Filed / Wilful Default	-
Credit Facility Status	-
Written-off Amount (Total)	-
Written-off Amount (Principal)	-
Settlement Amount	-

PAYMENT STATUS

Payment Start Date

01/03/2025

Payment End Date

01/09/2025

Payment History

Sep 2025	0
Aug 2025	0
Jul 2025	0
Jun 2025	0

May 2025	0
Apr 2025	0
Mar 2025	0

STD: Standard

DBT:Doubtful

###: Number of days past due

SMA:Special Mention account

LSS:Loss

XXX: Not Reported

SUB:Substandard

Member Name
BAJAJ FIN LTD

Account Type
Personal Loan

Account Number
P589PGD12213247

Ownership
Individual

ACCOUNT DETAILS

Credit Limit	-
Sanctioned Amount	₹10,46,233
Current Balance	₹10,46,233
Cash Limit	-

Amount Overdue	₹0
Rate of Interest	14.50%
Repayment Tenure	96
EMI Amount	₹12,642
Payment Frequency	Monthly
Actual Payment Amount	-
Date Opened / Disbursed	13/05/2024
Date Closed	-
Date of Last Payment	02/09/2025
Date Reported And Certified	30/09/2025
Value of Collateral	-
Type of Collateral	No Collateral
Suit - Filed / Wilful Default	-
Credit Facility Status	-
Written-off Amount (Total)	-
Written-off Amount (Principal)	-
Settlement Amount	-

PAYMENT STATUS

Payment Start Date

01/05/2024

Payment End Date

01/09/2025

Payment History

Sep 2025	0
Aug 2025	0
Jul 2025	0
Jun 2025	0
May 2025	0
Apr 2025	0
Mar 2025	0
Feb 2025	0
Jan 2025	0
Dec 2024	0
Nov 2024	0
Oct 2024	0
Sep 2024	0
Aug 2024	0
Jul 2024	0
Jun 2024	0
May 2024	0

STD: Standard

DBT:Doubtful

###: Number of days past due

SMA:Special Mention account

LSS:Loss

XXX: Not Reported

SUB:Substandard

Member Name

CENTRAL BANK

Account Type
Property Loan

Account Number
00000005496241728

Ownership
Individual

ACCOUNT DETAILS

Credit Limit	-
Sanctioned Amount	₹13,00,000
Current Balance	₹11,09,413
Cash Limit	-
Amount Overdue	-
Rate of Interest	8.35%
Repayment Tenure	120
EMI Amount	₹16,700
Payment Frequency	Monthly
Actual Payment Amount	-
Date Opened / Disbursed	31/10/2023
Date Closed	-
Date of Last Payment	30/09/2025
Date Reported And Certified	30/09/2025
Value of Collateral	-

Type of Collateral	No Collateral
Suit - Filed / Wilful Default	-
Credit Facility Status	-
Written-off Amount (Total)	-
Written-off Amount (Principal)	-
Settlement Amount	-

PAYMENT STATUS

Payment Start Date

01/10/2023

Payment End Date

01/09/2025

Payment History

Sep 2025	0
Aug 2025	0
Jul 2025	0
Jun 2025	0
May 2025	0
Apr 2025	0
Mar 2025	0
Feb 2025	0
Jan 2025	0
Dec 2024	0
Nov 2024	0
Oct 2024	0
Sep 2024	0
Aug 2024	0

Jul 2024	0
Jun 2024	0
May 2024	0
Apr 2024	0
Mar 2024	SMA
Feb 2024	STD
Jan 2024	STD
Dec 2023	STD
Nov 2023	STD
Oct 2023	STD

STD: Standard

DBT:Doubtful

###: Number of days past due

SMA:Special Mention account

LSS:Loss

XXX: Not Reported

SUB:Substandard

Member Name
SBI CARD

Account Type
Credit Card

Account Number
3231683847264288611

Ownership
Individual

ACCOUNT DETAILS

Credit Limit	₹40,000
High Credit	₹40,975
Current Balance	₹40,975
Cash Limit	₹8,000
Amount Overdue	₹0
Rate of Interest	-
Repayment Tenure	-
EMI Amount	-
Payment Frequency	Monthly
Actual Payment Amount	₹781
Date Opened / Disbursed	29/05/2019
Date Closed	-
Date of Last Payment	06/09/2025
Date Reported And Certified	30/09/2025
Value of Collateral	-
Type of Collateral	-
Suit - Filed / Wilful Default	-
Credit Facility Status	-
Written-off Amount (Total)	-
Written-off Amount (Principal)	-
Settlement Amount	-

PAYMENT STATUS

Payment Start Date

01/03/2024

Payment End Date

01/09/2025

Payment History

Sep 2025	0
Aug 2025	0
Jul 2025	0
Jun 2025	0
May 2025	0
Apr 2025	0
Mar 2025	0
Feb 2025	0
Jan 2025	0
Dec 2024	0
Nov 2024	0
Oct 2024	0
Sep 2024	0
Aug 2024	0
Jul 2024	0
Jun 2024	0
May 2024	0
Apr 2024	0
Mar 2024	0

STD: Standard

DBT:Doubtful

###: Number of days past due

SMA:Special Mention account

LSS:Loss

XXX: Not Reported

SUB:Substandard

Member Name
SBI CARD

Account Type
Credit Card

Account Number
0306433465289894288

Ownership
Individual

ACCOUNT DETAILS

Credit Limit	₹65,000
High Credit	₹65,674
Current Balance	₹63,814
Cash Limit	₹13,000
Amount Overdue	₹0
Rate of Interest	-
Repayment Tenure	-
EMI Amount	-
Payment Frequency	Monthly

Actual Payment Amount	₹1,014
Date Opened / Disbursed	21/05/2019
Date Closed	-
Date of Last Payment	05/09/2025
Date Reported And Certified	30/09/2025
Value of Collateral	-
Type of Collateral	-
Suit - Filed / Wilful Default	-
Credit Facility Status	-
Written-off Amount (Total)	-
Written-off Amount (Principal)	-
Settlement Amount	-

PAYMENT STATUS

Payment Start Date

01/10/2022

Payment End Date

01/09/2025

Payment History

Sep 2025	0
Aug 2025	0
Jul 2025	0
Jun 2025	0
May 2025	0

Apr 2025	0
Mar 2025	0
Feb 2025	24
Jan 2025	0
Dec 2024	0
Nov 2024	0
Oct 2024	0
Sep 2024	0
Aug 2024	0
Jul 2024	0
Jun 2024	0
May 2024	0
Apr 2024	0
Mar 2024	0
Feb 2024	0
Jan 2024	0
Dec 2023	0
Nov 2023	0
Oct 2023	0
Sep 2023	0
Aug 2023	0
Jul 2023	0
Jun 2023	0
May 2023	0
Apr 2023	0
Mar 2023	0
Feb 2023	0
Jan 2023	0
Dec 2022	0
Nov 2022	0
Oct 2022	0

STD: Standard

DBT:Doubtful

###: Number of days past due

SMA:Special Mention account

LSS:Loss

XXX: Not Reported

SUB:Substandard

CLOSED ACCOUNTS

Member Name
TCL

Account Type
Personal Loan

Account Number
TCFPL0734000012725210

Ownership
Individual

ACCOUNT DETAILS

Credit Limit	-
Sanctioned Amount	₹10,04,755
Current Balance	₹0
Cash Limit	-
Amount Overdue	₹0

Rate of Interest	11.50%
Repayment Tenure	73
EMI Amount	₹19,383
Payment Frequency	Monthly
Actual Payment Amount	-
Date Opened / Disbursed	29/02/2024
Date Closed	29/03/2025
Date of Last Payment	05/03/2025
Date Reported And Certified	31/03/2025
Value of Collateral	-
Type of Collateral	-
Suit - Filed / Wilful Default	-
Credit Facility Status	-
Written-off Amount (Total)	-
Written-off Amount (Principal)	-
Settlement Amount	-

PAYMENT STATUS

Payment Start Date

01/02/2024

Payment End Date

01/03/2025

Payment History

Mar 2025	0
Feb 2025	0
Jan 2025	0
Dec 2024	0
Nov 2024	0
Oct 2024	0
Sep 2024	0
Aug 2024	0
Jul 2024	0
Jun 2024	0
May 2024	0
Apr 2024	0
Mar 2024	0
Feb 2024	0

STD: Standard

DBT:Doubtful

###: Number of days past due

SMA:Special Mention account

LSS:Loss

XXX: Not Reported

SUB:Substandard

Member Name
BAJAJ FIN LTD

Account Type
Personal Loan

Account Number
P589PGI7808896

Ownership

Individual

ACCOUNT DETAILS

Credit Limit	-
Sanctioned Amount	₹7,66,299
Current Balance	₹0
Cash Limit	-
Amount Overdue	₹0
Rate of Interest	-
Repayment Tenure	-
EMI Amount	-
Payment Frequency	Monthly
Actual Payment Amount	-
Date Opened / Disbursed	16/05/2023
Date Closed	10/04/2024
Date of Last Payment	10/04/2024
Date Reported And Certified	31/05/2024
Value of Collateral	-
Type of Collateral	-
Suit - Filed / Wilful Default	-
Credit Facility Status	-

Written-off Amount (Total)	-
Written-off Amount (Principal)	-
Settlement Amount	-

PAYMENT STATUS

Payment Start Date

01/05/2023

Payment End Date

01/05/2024

Payment History

May 2024	0
Apr 2024	0
Mar 2024	0
Feb 2024	0
Jan 2024	0
Dec 2023	0
Nov 2023	0
Oct 2023	0
Sep 2023	0
Aug 2023	0
Jul 2023	0
Jun 2023	0
May 2023	0

STD: Standard

DBT:Doubtful

###: Number of days past due

SMA:Special Mention account

LSS:Loss

XXX: Not Reported

SUB:Substandard

Member Name
SBI CARD

Account Type
Credit Card

Account Number
6277664442073991946

Ownership
Individual

ACCOUNT DETAILS

Credit Limit	₹40,000
High Credit	₹39,120
Current Balance	₹0
Cash Limit	₹8,000
Amount Overdue	₹0
Rate of Interest	-
Repayment Tenure	-
EMI Amount	-
Payment Frequency	Monthly
Actual Payment Amount	-

Date Opened / Disbursed	29/05/2019
Date Closed	14/02/2024
Date of Last Payment	31/01/2024
Date Reported And Certified	10/04/2024
Value of Collateral	-
Type of Collateral	-
Suit - Filed / Wilful Default	-
Credit Facility Status	-
Written-off Amount (Total)	-
Written-off Amount (Principal)	-
Settlement Amount	-

PAYMENT STATUS

Payment Start Date

01/05/2021

Payment End Date

01/04/2024

Payment History

Apr 2024	0
Mar 2024	0
Feb 2024	0
Jan 2024	0
Dec 2023	0
Nov 2023	0

Oct 2023	0
Sep 2023	0
Aug 2023	0
Jul 2023	0
Jun 2023	0
May 2023	0
Apr 2023	0
Mar 2023	0
Feb 2023	0
Jan 2023	0
Dec 2022	0
Nov 2022	0
Oct 2022	0
Sep 2022	0
Aug 2022	0
Jul 2022	0
Jun 2022	0
May 2022	XXX
Apr 2022	0
Mar 2022	0
Feb 2022	0
Jan 2022	0
Dec 2021	0
Nov 2021	0
Oct 2021	0
Sep 2021	0
Aug 2021	0
Jul 2021	0
Jun 2021	0
May 2021	0

STD: Standard

DBT:Doubtful

###: Number of days past due

SMA:Special Mention account

LSS:Loss

XXX: Not Reported

SUB:Substandard

Member Name
SBI CARD

Account Type
Credit Card

Account Number
1355541640474575917

Ownership
Individual

ACCOUNT DETAILS

Credit Limit	₹65,000
High Credit	₹64,780
Current Balance	₹0
Cash Limit	₹13,000
Amount Overdue	₹0
Rate of Interest	-
Repayment Tenure	-
EMI Amount	-

Payment Frequency	Monthly
Actual Payment Amount	-
Date Opened / Disbursed	21/05/2019
Date Closed	30/10/2020
Date of Last Payment	25/09/2020
Date Reported And Certified	09/12/2020
Value of Collateral	-
Type of Collateral	-
Suit - Filed / Wilful Default	-
Credit Facility Status	-
Written-off Amount (Total)	-
Written-off Amount (Principal)	-
Settlement Amount	-

PAYMENT STATUS

Payment Start Date

01/07/2019

Payment End Date

01/12/2020

Payment History

Dec 2020	0
Nov 2020	XXX
Oct 2020	0
Sep 2020	0

Aug 2020	0
Jul 2020	0
Jun 2020	0
May 2020	0
Apr 2020	0
Mar 2020	0
Feb 2020	0
Jan 2020	0
Dec 2019	0
Nov 2019	0
Oct 2019	0
Sep 2019	0
Aug 2019	0
Jul 2019	3

STD: Standard

DBT:Doubtful

###: Number of days past due

SMA:Special Mention account

LSS:Loss

XXX: Not Reported

SUB:Substandard

Member Name
CENTRAL BANK

Account Type
Credit Card

Account Number
6528610003036007

Ownership

Individual

ACCOUNT DETAILS

Credit Limit	₹20,000
High Credit	₹14,934
Current Balance	₹0
Cash Limit	₹5,000
Amount Overdue	₹0
Rate of Interest	-
Repayment Tenure	1
EMI Amount	-
Payment Frequency	Monthly
Actual Payment Amount	-
Date Opened / Disbursed	17/11/2018
Date Closed	20/02/2021
Date of Last Payment	09/02/2021
Date Reported And Certified	20/02/2021
Value of Collateral	-
Type of Collateral	-
Suit - Filed / Wilful Default	-
Credit Facility Status	-

Written-off Amount (Total)	-
Written-off Amount (Principal)	-
Settlement Amount	-

PAYMENT STATUS

Payment Start Date

01/12/2018

Payment End Date

01/02/2021

Payment History

Feb 2021	0
Jan 2021	0
Dec 2020	0
Nov 2020	0
Oct 2020	0
Sep 2020	0
Aug 2020	0
Jul 2020	0
Jun 2020	0
May 2020	0
Apr 2020	0
Mar 2020	0
Feb 2020	0
Jan 2020	0
Dec 2019	0
Nov 2019	0
Oct 2019	0
Sep 2019	0

Aug 2019	0
Jul 2019	0
Jun 2019	0
May 2019	0
Apr 2019	0
Mar 2019	0
Feb 2019	0
Jan 2019	0
Dec 2018	0

STD: Standard

DBT:Doubtful

###: Number of days past due

SMA:Special Mention account

LSS:Loss

XXX: Not Reported

SUB:Substandard

Member Name
CENTRAL BANK

Account Type
Two-wheeler Loan

Account Number
00000003674179750

Ownership
Individual

ACCOUNT DETAILS

Credit Limit	-
Sanctioned Amount	₹54,000
Current Balance	₹0
Cash Limit	-
Amount Overdue	-
Rate of Interest	-
Repayment Tenure	84
EMI Amount	₹643
Payment Frequency	Monthly
Actual Payment Amount	-
Date Opened / Disbursed	21/04/2018
Date Closed	15/09/2023
Date of Last Payment	15/09/2023
Date Reported And Certified	30/09/2023
Value of Collateral	-
Type of Collateral	Property
Suit - Filed / Wilful Default	-
Credit Facility Status	-
Written-off Amount (Total)	-
Written-off Amount (Principal)	-
Settlement Amount	-

PAYMENT STATUS

Payment Start Date

01/10/2020

Payment End Date

01/09/2023

Payment History

Sep 2023	STD
Aug 2023	STD
Jul 2023	STD
Jun 2023	STD
May 2023	STD
Apr 2023	STD
Mar 2023	STD
Feb 2023	STD
Jan 2023	STD
Dec 2022	STD
Nov 2022	STD
Oct 2022	STD
Sep 2022	SMA
Aug 2022	STD
Jul 2022	SMA
Jun 2022	STD
May 2022	STD
Apr 2022	STD
Mar 2022	STD
Feb 2022	STD
Jan 2022	STD
Dec 2021	STD
Nov 2021	STD

Oct 2021	STD
Sep 2021	STD
Aug 2021	STD
Jul 2021	STD
Jun 2021	STD
May 2021	STD
Apr 2021	STD
Mar 2021	STD
Feb 2021	STD
Jan 2021	STD
Dec 2020	STD
Nov 2020	STD
Oct 2020	STD

STD: Standard

DBT:Doubtful

###: Number of days past due

SMA:Special Mention account

LSS:Loss

XXX: Not Reported

SUB:Substandard

Member Name
CENTRAL BANK

Account Type
Auto Loan Personal

Account Number
00000003996037402

Ownership
Individual

ACCOUNT DETAILS

Credit Limit	-
Sanctioned Amount	₹6,24,000
Current Balance	₹0
Cash Limit	-
Amount Overdue	-
Rate of Interest	9.75%
Repayment Tenure	92
EMI Amount	₹10,064
Payment Frequency	Monthly
Actual Payment Amount	-
Date Opened / Disbursed	09/08/2017
Date Closed	25/09/2023
Date of Last Payment	25/09/2023
Date Reported And Certified	30/09/2023
Value of Collateral	-
Type of Collateral	Property
Suit - Filed / Wilful Default	-
Credit Facility Status	-
Written-off Amount (Total)	-

Written-off Amount (Principal)	-
Settlement Amount	-

PAYMENT STATUS

Payment Start Date

01/10/2020

Payment End Date

01/09/2023

Payment History

Sep 2023	STD
Aug 2023	STD
Jul 2023	STD
Jun 2023	STD
May 2023	STD
Apr 2023	STD
Mar 2023	STD
Feb 2023	STD
Jan 2023	STD
Dec 2022	STD
Nov 2022	STD
Oct 2022	STD
Sep 2022	STD
Aug 2022	STD
Jul 2022	SMA
Jun 2022	STD
May 2022	STD
Apr 2022	STD
Mar 2022	STD
Feb 2022	STD

Jan 2022	STD
Dec 2021	STD
Nov 2021	STD
Oct 2021	STD
Sep 2021	STD
Aug 2021	STD
Jul 2021	STD
Jun 2021	STD
May 2021	STD
Apr 2021	STD
Mar 2021	STD
Feb 2021	STD
Jan 2021	STD
Dec 2020	STD
Nov 2020	STD
Oct 2020	STD

STD: Standard

DBT:Doubtful

###: Number of days past due

SMA:Special Mention account

LSS:Loss

XXX: Not Reported

SUB:Substandard

Member Name
CENTRAL BANK

Account Type
Credit Card

Account Number
5241620244291004

Ownership
Individual

ACCOUNT DETAILS

Credit Limit	₹75,000
High Credit	₹64,470
Current Balance	₹0
Cash Limit	₹15,000
Amount Overdue	₹0
Rate of Interest	-
Repayment Tenure	1
EMI Amount	-
Payment Frequency	Monthly
Actual Payment Amount	₹10,820
Date Opened / Disbursed	11/04/2012
Date Closed	20/02/2021
Date of Last Payment	09/02/2021
Date Reported And Certified	20/02/2021

Value of Collateral	-
Type of Collateral	-
Suit - Filed / Wilful Default	-
Credit Facility Status	-
Written-off Amount (Total)	-
Written-off Amount (Principal)	-
Settlement Amount	-

PAYMENT STATUS

Payment Start Date

01/03/2018

Payment End Date

01/02/2021

Payment History

Feb 2021	0
Jan 2021	30
Dec 2020	0
Nov 2020	0
Oct 2020	XXX
Sep 2020	0
Aug 2020	0
Jul 2020	0
Jun 2020	0
May 2020	30
Apr 2020	0
Mar 2020	0

Feb 2020	0
Jan 2020	0
Dec 2019	0
Nov 2019	0
Oct 2019	0
Sep 2019	0
Aug 2019	0
Jul 2019	0
Jun 2019	0
May 2019	0
Apr 2019	0
Mar 2019	0
Feb 2019	0
Jan 2019	0
Dec 2018	0
Nov 2018	0
Oct 2018	0
Sep 2018	0
Aug 2018	0
Jul 2018	0
Jun 2018	0
May 2018	0
Apr 2018	0
Mar 2018	0

STD: Standard

DBT:Doubtful

###: Number of days past due

SMA:Special Mention account

LSS:Loss

XXX: Not Reported

SUB:Substandard

Member Name
CENTRAL BANK

Account Type
Personal Loan

Account Number
00000003138787454

Ownership
Individual

ACCOUNT DETAILS

Credit Limit	-
Sanctioned Amount	₹0
Current Balance	₹0
Cash Limit	-
Amount Overdue	₹0
Rate of Interest	-
Repayment Tenure	3
EMI Amount	-
Payment Frequency	-
Actual Payment Amount	-
Date Opened / Disbursed	-

Date Closed	04/03/2012
Date of Last Payment	04/03/2012
Date Reported And Certified	10/01/2014
Value of Collateral	-
Type of Collateral	-
Suit - Filed / Wilful Default	-
Credit Facility Status	-
Written-off Amount (Total)	-
Written-off Amount (Principal)	-
Settlement Amount	-

PAYMENT STATUS

Payment Start Date

01/08/2011

Payment End Date

01/03/2012

Payment History

Mar 2012	0
Feb 2012	STD
Jan 2012	STD
Dec 2011	STD
Nov 2011	STD
Oct 2011	STD
Sep 2011	STD
Aug 2011	STD

STD: Standard

DBT:Doubtful

###: Number of days past due

SMA:Special Mention account

LSS:Loss

XXX: Not Reported

SUB:Substandard

ENQUIRY DETAILS

(e) Indicates the value provided by bank when you applied for a credit facility.

Member Name	AXIS BANK
Date Of Enquiry	15/09/2025
Enquiry Purpose	Credit Card

Member Name	AXIS BANK
Date Of Enquiry	01/08/2025
Enquiry Purpose	Credit Card

Member Name	BAJAJ FIN LTD
Date Of Enquiry	29/06/2025
Enquiry Purpose	Personal Loan

Member Name	SBI CARD
Date Of Enquiry	12/06/2025
Enquiry Purpose	Credit Card

Member Name	KOTAK BANK
Date Of Enquiry	14/05/2025
Enquiry Purpose	Credit Card

Member Name	SBI CARD
Date Of Enquiry	07/05/2025
Enquiry Purpose	Credit Card
Member Name	TCL
Date Of Enquiry	25/03/2025
Enquiry Purpose	Personal Loan
Member Name	BAJAJ FIN LTD
Date Of Enquiry	24/03/2025
Enquiry Purpose	Personal Loan
Member Name	EARLYSALARY
Date Of Enquiry	23/03/2025
Enquiry Purpose	Personal Loan
Member Name	TCL
Date Of Enquiry	17/03/2025
Enquiry Purpose	Personal Loan
Member Name	BAJAJ FIN LTD
Date Of Enquiry	11/03/2025
Enquiry Purpose	Personal Loan
Member Name	TCL
Date Of Enquiry	05/03/2025
Enquiry Purpose	Personal Loan
Member Name	BAJAJ FIN LTD
Date Of Enquiry	03/03/2025
Enquiry Purpose	Personal Loan
Member Name	BAJAJ FIN LTD

Date Of Enquiry	20/02/2025
Enquiry Purpose	Personal Loan
Member Name	TCL
Date Of Enquiry	19/02/2025
Enquiry Purpose	Personal Loan
Member Name	BAJAJ FIN LTD
Date Of Enquiry	16/02/2025
Enquiry Purpose	Personal Loan
Member Name	BAJAJ FIN LTD
Date Of Enquiry	05/05/2024
Enquiry Purpose	Other
Member Name	BAJAJ FIN LTD
Date Of Enquiry	30/03/2024
Enquiry Purpose	Other
Member Name	BAJAJ FIN LTD
Date Of Enquiry	30/03/2024
Enquiry Purpose	Business Loan - General
Member Name	BAJAJ FIN LTD
Date Of Enquiry	24/02/2024
Enquiry Purpose	Other
Member Name	TCL
Date Of Enquiry	23/02/2024
Enquiry Purpose	Personal Loan
Member Name	INDUSIND BANK
Date Of Enquiry	22/02/2024

Enquiry Purpose	Personal Loan
Member Name	HDFC BANK
Date Of Enquiry	20/02/2024
Enquiry Purpose	Personal Loan
Member Name	ICICI BANK
Date Of Enquiry	19/02/2024
Enquiry Purpose	Personal Loan
Member Name	HDFC BANK
Date Of Enquiry	14/02/2024
Enquiry Purpose	Personal Loan
Member Name	BAJAJ FIN LTD
Date Of Enquiry	08/01/2024
Enquiry Purpose	Other
Member Name	NAVI
Date Of Enquiry	01/11/2023
Enquiry Purpose	Personal Loan
Member Name	AXIS BANK
Date Of Enquiry	19/10/2023
Enquiry Purpose	Personal Loan
Member Name	CENTRAL BANK
Date Of Enquiry	04/10/2023
Enquiry Purpose	Gold Loan
Member Name	BOB
Date Of Enquiry	29/08/2023
Enquiry Purpose	Property Loan

Member Name	AXIS BANK
Date Of Enquiry	29/06/2023
Enquiry Purpose	Personal Loan

Member Name	BAJAJ FIN LTD
Date Of Enquiry	13/05/2023
Enquiry Purpose	Other

Member Name	SBI CARD
Date Of Enquiry	06/05/2023
Enquiry Purpose	Credit Card

End of report

Disclaimer: All information contained in this credit report has been collated by TransUnion CIBIL Limited (TU CIBIL) based on information provided/ submitted by its various members("Members"), as part of periodic data submission and Members are required to ensure accuracy, completeness and veracity of the information submitted. The credit report is generated using the proprietary search and match logic of TU CIBIL. TU CIBIL uses its best efforts to ensure accuracy, completeness and veracity of the information contained in the Report and shall only be liable and / or responsible if any discrepancies are directly attributable to TU CIBIL. The use of this report is governed by the terms and conditions of the Operating Rules for TU CIBIL and its Members.

In case of any discrepancy in Personal / Account Information pertaining to Loan Accounts / Credit Cards, concerned Financial Institutions / Credit Card Company (CCC) may also please be contacted for required clarification.

COPYRIGHT 2025 TRANSUNION CIBIL. ALL RIGHTS RESERVED.

For more information, please visit our website at www.cibil.com