CIBIL
Part of TransUnion

CIBIL Score & Report

Control Number : 10,03,17,94,376
Date : 08/12/2025

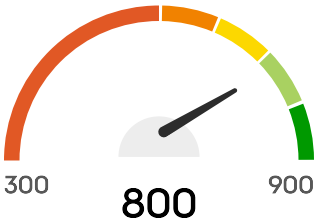

Hello, SATPAL SINGH RACHHPAL SINGH JAWRA

Your CIBIL Score is **800** as of Date : 08/12/2025

CIBIL Score is a 3 digit numeric summary of your credit history & ranges from 300 to 900.

This section reflects your CIBIL Score, which is widely used by loan providers to evaluate loan applications. Your score ranges between 300 and 900, and is calculated based on the information available in the "Accounts" and "Enquiry" section of your CIBIL Report. The closer your score is to 900, the more confidence the lender will have in your ability to repay the loan. Higher your score, the better chances of your application getting approved.

PERSONAL DETAILS

Name	SATPAL SINGH RACHHPAL SINGH JAWRA
Date Of Birth	04/05/1980
Gender	Male

IDENTIFICATION DETAILS

Identification Type	Income Tax ID Number (PAN)
ID Number	AGGPJ4125P
Issue Date	-
Expiry Date	-
Identification Type	CKYC

ID Number	30009878676616
Issue Date	-
Expiry Date	-

ADDRESS DETAILS

Address
C-WING ROOM NO. 101 SHAKSHI PARK TYPE-2 PALI DEVAD SUKAPUR NEW PANVEL PANVEL PANVEL PANVEL BEHIND TERNA HOSPITAL Maharashtra 410206

Category	Residence Address
Residence Code	Owned
Date Reported	15/09/2025

Address
C-WING ROOM NO. 101 SHAKSHI PARK TYPE-2 PALI DEVAD SUKAPUR NEW PANVEL PANVEL PANVEL PANVEL BEHIND TERNA HOSPITAL Maharashtra 410206

Category	Not Categorized
Residence Code	Owned
Date Reported	15/09/2025

Address
SHOP NO 19 TO 21 HDFC BANK LTD S M VISION PLOT NO 166 SECTOR 9 ULWE RAIGARH MH 410206 Maharashtra 410206

Category	Not Categorized
Residence Code	Owned
Date Reported	15/09/2025

Address
C-WING ROOM NO. 101, SHAKSHI PARK TYPE-2 BEHIND TERNA HOSPITAL PALI DEVAD, SUKAPUR, NEW PANVEL, PANVEL PANVEL RAIGARH PANVELRAIGARH, MH, 410206 Maharashtra 410206

Category	Residence Address
Residence Code	-
Date Reported	31/03/2024

CONTACT DETAILS

Telephone Number Type	Not Classified
Telephone Number	918108840782
Telephone Extension	-
Telephone Number Type	Office Phone
Telephone Number	8108840782
Telephone Extension	-
Telephone Number Type	Mobile Phone
Telephone Number	918108840782
Telephone Extension	-
Telephone Number Type	Mobile Phone
Telephone Number	9829240240
Telephone Extension	-

EMAIL DETAILS

Email ID

SATPALSINGH.JAWRA@HDFCBANK.COM

JAWRA@YESBANK.IN

TEMP@TEMP.COM

SATPALSINGHJAWRA@YESBANK.IN

EMPLOYMENT DETAILS

Account Type	Personal Loan
Date Reported	30/09/2025
Occupation	Others
Income	-

Monthly / Annual Income Indicator	-
Net / Gross Income Indicator	-

ALL ACCOUNTS

OPEN ACCOUNTS

Member Name
HERO FINCORP

Account Type
Personal Loan

Account Number
DELPBP00100017959749

Ownership
Individual

ACCOUNT DETAILS

Credit Limit	-
Sanctioned Amount	₹1,22,616
Current Balance	₹1,14,313
Cash Limit	-
Amount Overdue	₹0
Rate of Interest	22.00%
Repayment Tenure	24
EMI Amount	₹6,362
Payment Frequency	Monthly

Actual Payment Amount	₹12,724
Date Opened / Disbursed	03/09/2025
Date Closed	-
Date of Last Payment	03/11/2025
Date Reported And Certified	30/11/2025
Value of Collateral	-
Type of Collateral	-
Suit - Filed / Wilful Default	-
Credit Facility Status	-
Written-off Amount (Total)	-
Written-off Amount (Principal)	-
Settlement Amount	-

PAYMENT STATUS

Payment Start Date

01/09/2025

Payment End Date

01/11/2025

Payment History

Nov 2025	0
Oct 2025	0
Sep 2025	0

STD: Standard

DBT:Doubtful

###: Number of days past due

SMA:Special Mention account

LSS:Loss

XXX: Not Reported

SUB:Substandard

Member Name
LNTFIN

Account Type
Personal Loan

Account Number
C02508071794416836

Ownership
Individual

ACCOUNT DETAILS

Credit Limit	-
Sanctioned Amount	₹2,60,250
Current Balance	₹2,47,831
Cash Limit	-
Amount Overdue	₹0
Rate of Interest	-
Repayment Tenure	48
EMI Amount	₹7,297

Payment Frequency	-
Actual Payment Amount	-
Date Opened / Disbursed	07/08/2025
Date Closed	-
Date of Last Payment	03/11/2025
Date Reported And Certified	30/11/2025
Value of Collateral	-
Type of Collateral	-
Suit - Filed / Wilful Default	-
Credit Facility Status	-
Written-off Amount (Total)	-
Written-off Amount (Principal)	-
Settlement Amount	-

PAYMENT STATUS

Payment Start Date

01/08/2025

Payment End Date

01/11/2025

Payment History

Nov 2025	0
Oct 2025	0
Sep 2025	0
Aug 2025	0

STD: Standard

DBT:Doubtful

###: Number of days past due

SMA:Special Mention account

LSS:Loss

XXX: Not Reported

SUB:Substandard

Member Name
HDFC BANK

Account Type
Personal Loan

Account Number
466008739

Ownership
Individual

ACCOUNT DETAILS

Credit Limit	-
Sanctioned Amount	₹1,50,000
Current Balance	₹1,36,629
Cash Limit	-
Amount Overdue	₹0
Rate of Interest	-

Repayment Tenure	-
EMI Amount	-
Payment Frequency	Monthly
Actual Payment Amount	₹2,831
Date Opened / Disbursed	28/04/2025
Date Closed	-
Date of Last Payment	01/11/2025
Date Reported And Certified	22/11/2025
Value of Collateral	-
Type of Collateral	-
Suit - Filed / Wilful Default	-
Credit Facility Status	-
Written-off Amount (Total)	-
Written-off Amount (Principal)	-
Settlement Amount	-

PAYMENT STATUS

Payment Start Date

01/04/2025

Payment End Date

01/11/2025

Payment History

Nov 2025	0

Oct 2025	0
Sep 2025	0
Aug 2025	0
Jul 2025	0
Jun 2025	0
May 2025	0
Apr 2025	0

STD: Standard

DBT:Doubtful

###: Number of days past due

SMA:Special Mention account

LSS:Loss

XXX: Not Reported

SUB:Substandard

Member Name
BAJAJ FIN LTD

Account Type
Consumer Loan

Account Number
P577PCD19415410

Ownership
Individual

ACCOUNT DETAILS

Credit Limit	-

Sanctioned Amount	₹24,000
Current Balance	₹3,000
Cash Limit	-
Amount Overdue	₹0
Rate of Interest	-
Repayment Tenure	8
EMI Amount	₹3,000
Payment Frequency	Monthly
Actual Payment Amount	-
Date Opened / Disbursed	27/03/2025
Date Closed	-
Date of Last Payment	02/11/2025
Date Reported And Certified	15/11/2025
Value of Collateral	-
Type of Collateral	No Collateral
Suit - Filed / Wilful Default	-
Credit Facility Status	-
Written-off Amount (Total)	-
Written-off Amount (Principal)	-
Settlement Amount	-

PAYMENT STATUS

Payment Start Date

01/03/2025

Payment End Date

01/11/2025

Payment History

Nov 2025	0
Oct 2025	0
Sep 2025	0
Aug 2025	0
Jul 2025	0
Jun 2025	0
May 2025	0
Apr 2025	0
Mar 2025	0

STD: Standard

DBT:Doubtful

###: Number of days past due

SMA:Special Mention account

LSS:Loss

XXX: Not Reported

SUB:Substandard

Member Name
BAJAJ FIN LTD

Account Type
Personal Loan

Account Number
P405PSA15830008

Ownership
Individual

ACCOUNT DETAILS

Credit Limit	-
Sanctioned Amount	₹22,05,997
Current Balance	₹20,39,772
Cash Limit	-
Amount Overdue	₹0
Rate of Interest	11.00%
Repayment Tenure	96
EMI Amount	₹34,653
Payment Frequency	Monthly
Actual Payment Amount	-
Date Opened / Disbursed	02/12/2024
Date Closed	-
Date of Last Payment	02/11/2025
Date Reported And Certified	15/11/2025

Value of Collateral	-
Type of Collateral	No Collateral
Suit - Filed / Wilful Default	-
Credit Facility Status	-
Written-off Amount (Total)	-
Written-off Amount (Principal)	-
Settlement Amount	-

PAYMENT STATUS

Payment Start Date

01/12/2024

Payment End Date

01/11/2025

Payment History

Nov 2025	0
Oct 2025	0
Sep 2025	0
Aug 2025	0
Jul 2025	0
Jun 2025	0
May 2025	0
Apr 2025	0
Mar 2025	0
Feb 2025	0
Jan 2025	0
Dec 2024	0

STD: Standard

DBT:Doubtful

###: Number of days past due

SMA:Special Mention account

LSS:Loss

XXX: Not Reported

SUB:Substandard

Member Name
KISETSU

Account Type
Personal Loan

Account Number
NBR20240111206312

Ownership
Individual

ACCOUNT DETAILS

Credit Limit	-
Sanctioned Amount	₹1,41,000
Current Balance	₹85,898
Cash Limit	-
Amount Overdue	₹0
Rate of Interest	-

Repayment Tenure	48
EMI Amount	₹1,409
Payment Frequency	Monthly
Actual Payment Amount	-
Date Opened / Disbursed	05/03/2024
Date Closed	-
Date of Last Payment	-
Date Reported And Certified	15/11/2025
Value of Collateral	-
Type of Collateral	-
Suit - Filed / Wilful Default	-
Credit Facility Status	-
Written-off Amount (Total)	-
Written-off Amount (Principal)	-
Settlement Amount	-

PAYMENT STATUS

Payment Start Date

01/03/2024

Payment End Date

01/11/2025

Payment History

Nov 2025	0

Oct 2025	0
Sep 2025	0
Aug 2025	0
Jul 2025	0
Jun 2025	0
May 2025	0
Apr 2025	0
Mar 2025	0
Feb 2025	0
Jan 2025	0
Dec 2024	0
Nov 2024	0
Oct 2024	0
Sep 2024	0
Aug 2024	0
Jul 2024	0
Jun 2024	0
May 2024	0
Apr 2024	0
Mar 2024	0

STD: Standard

DBT:Doubtful

###: Number of days past due

SMA:Special Mention account

LSS:Loss

XXX: Not Reported

SUB:Substandard

Member Name
TCL

Account Type
Personal Loan

Account Number
TCFPL0291000012449724

Ownership
Individual

ACCOUNT DETAILS

Credit Limit	-
Sanctioned Amount	₹9,00,000
Current Balance	₹6,07,335
Cash Limit	-
Amount Overdue	₹0
Rate of Interest	13.00%
Repayment Tenure	60
EMI Amount	₹20,478
Payment Frequency	Monthly
Actual Payment Amount	-
Date Opened / Disbursed	06/11/2023
Date Closed	-
Date of Last Payment	28/11/2025
Date Reported And Certified	30/11/2025

Value of Collateral	-
Type of Collateral	-
Suit - Filed / Wilful Default	-
Credit Facility Status	-
Written-off Amount (Total)	-
Written-off Amount (Principal)	-
Settlement Amount	-

PAYMENT STATUS

Payment Start Date

01/11/2023

Payment End Date

01/11/2025

Payment History

Nov 2025	0
Oct 2025	0
Sep 2025	0
Aug 2025	0
Jul 2025	0
Jun 2025	0
May 2025	0
Apr 2025	0
Mar 2025	0
Feb 2025	0
Jan 2025	0
Dec 2024	0

Nov 2024	0
Oct 2024	0
Sep 2024	0
Aug 2024	0
Jul 2024	0
Jun 2024	0
May 2024	0
Apr 2024	0
Mar 2024	0
Feb 2024	0
Jan 2024	0
Dec 2023	0
Nov 2023	0

STD: Standard

DBT:Doubtful

###: Number of days past due

SMA:Special Mention account

LSS:Loss

XXX: Not Reported

SUB:Substandard

Member Name
KOTAK BANK

Account Type
Credit Card

Account Number
9406160007253324

Ownership
Individual

ACCOUNT DETAILS

Credit Limit	₹2,53,000
High Credit	₹1,42,240
Current Balance	₹44,459
Cash Limit	₹50,600
Amount Overdue	₹0
Rate of Interest	-
Repayment Tenure	-
EMI Amount	-
Payment Frequency	Monthly
Actual Payment Amount	₹800
Date Opened / Disbursed	15/06/2022
Date Closed	-
Date of Last Payment	06/11/2025
Date Reported And Certified	15/11/2025
Value of Collateral	-
Type of Collateral	-
Suit - Filed / Wilful Default	-
Credit Facility Status	-
Written-off Amount (Total)	-

Written-off Amount (Principal)	-
Settlement Amount	-

PAYMENT STATUS

Payment Start Date

01/12/2022

Payment End Date

01/11/2025

Payment History

Nov 2025	0
Oct 2025	0
Sep 2025	0
Aug 2025	0
Jul 2025	0
Jun 2025	0
May 2025	0
Apr 2025	0
Mar 2025	0
Feb 2025	0
Jan 2025	0
Dec 2024	0
Nov 2024	0
Oct 2024	0
Sep 2024	0
Aug 2024	0
Jul 2024	0
Jun 2024	0
May 2024	0
Apr 2024	0

Mar 2024	0
Feb 2024	0
Jan 2024	0
Dec 2023	0
Nov 2023	0
Oct 2023	0
Sep 2023	0
Aug 2023	0
Jul 2023	0
Jun 2023	0
May 2023	0
Apr 2023	0
Mar 2023	0
Feb 2023	0
Jan 2023	0
Dec 2022	0

STD: Standard

DBT:Doubtful

###: Number of days past due

SMA:Special Mention account

LSS:Loss

XXX: Not Reported

SUB:Substandard

Member Name
SBI CARD

Account Type
Credit Card

Account Number
1293423851725273869

Ownership
Individual

ACCOUNT DETAILS

Credit Limit	₹75,000
High Credit	₹18,361
Current Balance	₹20,600
Cash Limit	₹50
Amount Overdue	₹0
Rate of Interest	-
Repayment Tenure	-
EMI Amount	-
Payment Frequency	Monthly
Actual Payment Amount	₹382
Date Opened / Disbursed	30/08/2019
Date Closed	-
Date of Last Payment	13/10/2025
Date Reported And Certified	15/11/2025

Value of Collateral	-
Type of Collateral	-
Suit - Filed / Wilful Default	-
Credit Facility Status	-
Written-off Amount (Total)	-
Written-off Amount (Principal)	-
Settlement Amount	-

PAYMENT STATUS

Payment Start Date

01/12/2022

Payment End Date

01/11/2025

Payment History

Nov 2025	0
Oct 2025	0
Sep 2025	0
Aug 2025	0
Jul 2025	0
Jun 2025	0
May 2025	0
Apr 2025	0
Mar 2025	0
Feb 2025	0
Jan 2025	0
Dec 2024	0

Nov 2024	0
Oct 2024	0
Sep 2024	0
Aug 2024	0
Jul 2024	0
Jun 2024	0
May 2024	0
Apr 2024	0
Mar 2024	0
Feb 2024	0
Jan 2024	0
Dec 2023	0
Nov 2023	0
Oct 2023	0
Sep 2023	0
Aug 2023	0
Jul 2023	0
Jun 2023	0
May 2023	0
Apr 2023	0
Mar 2023	0
Feb 2023	0
Jan 2023	0
Dec 2022	0

STD: Standard

DBT:Doubtful

###: Number of days past due

SMA:Special Mention account

LSS:Loss

XXX: Not Reported

SUB:Substandard

Member Name
HDFC BANK

Account Type
Credit Card

Account Number
0001013840003479823

Ownership
Individual

ACCOUNT DETAILS

Credit Limit	₹3,13,000
High Credit	₹1,42,141
Current Balance	₹66,990
Cash Limit	-
Amount Overdue	-
Rate of Interest	-
Repayment Tenure	-
EMI Amount	-
Payment Frequency	-
Actual Payment Amount	-
Date Opened / Disbursed	27/12/2018

Date Closed	-
Date of Last Payment	02/11/2025
Date Reported And Certified	30/11/2025
Value of Collateral	-
Type of Collateral	-
Suit - Filed / Wilful Default	-
Credit Facility Status	-
Written-off Amount (Total)	-
Written-off Amount (Principal)	-
Settlement Amount	-

PAYMENT STATUS

Payment Start Date

01/12/2022

Payment End Date

01/11/2025

Payment History

Nov 2025	0
Oct 2025	XXX
Sep 2025	0
Aug 2025	0
Jul 2025	0
Jun 2025	0
May 2025	0
Apr 2025	0

Mar 2025	0
Feb 2025	0
Jan 2025	0
Dec 2024	0
Nov 2024	0
Oct 2024	0
Sep 2024	0
Aug 2024	0
Jul 2024	0
Jun 2024	0
May 2024	0
Apr 2024	0
Mar 2024	0
Feb 2024	0
Jan 2024	0
Dec 2023	0
Nov 2023	0
Oct 2023	0
Sep 2023	0
Aug 2023	0
Jul 2023	0
Jun 2023	0
May 2023	0
Apr 2023	0
Mar 2023	0
Feb 2023	0
Jan 2023	0
Dec 2022	0

STD: Standard

DBT:Doubtful

###: Number of days past due

SMA:Special Mention account

LSS:Loss

XXX: Not Reported

SUB:Substandard

Member Name
ICICI BANK

Account Type
Housing Loan

Account Number
LBPVL00004795168

Ownership
Joint

ACCOUNT DETAILS

Credit Limit	-
Sanctioned Amount	₹16,32,242
Current Balance	₹12,00,925
Cash Limit	-
Amount Overdue	₹0
Rate of Interest	-
Repayment Tenure	274
EMI Amount	₹11,374
Payment Frequency	Monthly

Actual Payment Amount	-
Date Opened / Disbursed	29/09/2018
Date Closed	-
Date of Last Payment	10/11/2025
Date Reported And Certified	30/11/2025
Value of Collateral	-
Type of Collateral	-
Suit - Filed / Wilful Default	-
Credit Facility Status	-
Written-off Amount (Total)	-
Written-off Amount (Principal)	-
Settlement Amount	-

PAYMENT STATUS

Payment Start Date

01/12/2022

Payment End Date

01/11/2025

Payment History

Nov 2025	0
Oct 2025	0
Sep 2025	0
Aug 2025	0
Jul 2025	0

Jun 2025	0
May 2025	0
Apr 2025	0
Mar 2025	0
Feb 2025	0
Jan 2025	0
Dec 2024	0
Nov 2024	0
Oct 2024	0
Sep 2024	0
Aug 2024	0
Jul 2024	0
Jun 2024	0
May 2024	0
Apr 2024	0
Mar 2024	0
Feb 2024	0
Jan 2024	0
Dec 2023	0
Nov 2023	0
Oct 2023	0
Sep 2023	0
Aug 2023	0
Jul 2023	0
Jun 2023	0
May 2023	0
Apr 2023	0
Mar 2023	0
Feb 2023	0
Jan 2023	0
Dec 2022	0

STD: Standard

DBT:Doubtful

###: Number of days past due

SMA:Special Mention account

LSS:Loss

XXX: Not Reported

SUB:Substandard

Member Name
ICICI BANK

Account Type
Credit Card

Account Number
0000000X14794323

Ownership
Individual

ACCOUNT DETAILS

Credit Limit	₹40,000
High Credit	₹44,556
Current Balance	₹0
Cash Limit	₹4,000
Amount Overdue	₹0
Rate of Interest	-
Repayment Tenure	-

EMI Amount	-
Payment Frequency	-
Actual Payment Amount	-
Date Opened / Disbursed	04/01/2006
Date Closed	-
Date of Last Payment	08/08/2025
Date Reported And Certified	15/09/2025
Value of Collateral	-
Type of Collateral	-
Suit - Filed / Wilful Default	-
Credit Facility Status	-
Written-off Amount (Total)	-
Written-off Amount (Principal)	-
Settlement Amount	-

PAYMENT STATUS

Payment Start Date

01/10/2022

Payment End Date

01/09/2025

Payment History

Sep 2025	0
Aug 2025	0

Jul 2025	0
Jun 2025	0
May 2025	0
Apr 2025	0
Mar 2025	0
Feb 2025	0
Jan 2025	0
Dec 2024	0
Nov 2024	0
Oct 2024	0
Sep 2024	0
Aug 2024	0
Jul 2024	0
Jun 2024	0
May 2024	0
Apr 2024	0
Mar 2024	0
Feb 2024	0
Jan 2024	0
Dec 2023	XXX
Nov 2023	0
Oct 2023	0
Sep 2023	0
Aug 2023	0
Jul 2023	0
Jun 2023	0
May 2023	0
Apr 2023	0
Mar 2023	0
Feb 2023	0
Jan 2023	0
Dec 2022	0

Nov 2022	0
Oct 2022	0

STD: Standard

DBT:Doubtful

###: Number of days past due

SMA:Special Mention account

LSS:Loss

XXX: Not Reported

SUB:Substandard

CLOSED ACCOUNTS

Member Name
IDFC FIRST BANK

Account Type
Credit Card

Account Number
60100002387798

Ownership
Individual

ACCOUNT DETAILS

Credit Limit	₹2,69,000
High Credit	₹0
Current Balance	₹0

Cash Limit	₹26,900
Amount Overdue	₹0
Rate of Interest	-
Repayment Tenure	-
EMI Amount	-
Payment Frequency	-
Actual Payment Amount	-
Date Opened / Disbursed	20/06/2025
Date Closed	03/07/2025
Date of Last Payment	-
Date Reported And Certified	31/07/2025
Value of Collateral	-
Type of Collateral	-
Suit - Filed / Wilful Default	-
Credit Facility Status	-
Written-off Amount (Total)	-
Written-off Amount (Principal)	-
Settlement Amount	-

PAYMENT STATUS

Payment Start Date

01/07/2025

Payment End Date

01/07/2025

Payment History

Jul 2025	0

STD: Standard

DBT:Doubtful

###: Number of days past due

SMA:Special Mention account

LSS:Loss

XXX: Not Reported

SUB:Substandard

Member Name
HDFC BANK

Account Type
Credit Card

Account Number
0001010730010485728

Ownership
Individual

ACCOUNT DETAILS

Credit Limit	₹3,13,000
High Credit	₹1,87,661
Current Balance	₹0

Cash Limit	-
Amount Overdue	-
Rate of Interest	-
Repayment Tenure	-
EMI Amount	-
Payment Frequency	-
Actual Payment Amount	-
Date Opened / Disbursed	23/04/2024
Date Closed	23/12/2024
Date of Last Payment	19/12/2024
Date Reported And Certified	31/03/2025
Value of Collateral	-
Type of Collateral	-
Suit - Filed / Wilful Default	-
Credit Facility Status	-
Written-off Amount (Total)	-
Written-off Amount (Principal)	-
Settlement Amount	-

PAYMENT STATUS

Payment Start Date

01/04/2024

Payment End Date

01/03/2025

Payment History

Mar 2025	0
Feb 2025	0
Jan 2025	0
Dec 2024	0
Nov 2024	0
Oct 2024	0
Sep 2024	0
Aug 2024	0
Jul 2024	0
Jun 2024	0
May 2024	0
Apr 2024	0

STD: Standard

DBT:Doubtful

###: Number of days past due

SMA:Special Mention account

LSS:Loss

XXX: Not Reported

SUB:Substandard

Member Name
BAJAJ FIN LTD

Account Type
Personal Loan

Account Number
P577PSP7345514

Ownership
Individual

ACCOUNT DETAILS

Credit Limit	-
Sanctioned Amount	₹10,36,618
Current Balance	₹0
Cash Limit	-
Amount Overdue	₹0
Rate of Interest	14.50%
Repayment Tenure	20
EMI Amount	₹24,390
Payment Frequency	Monthly
Actual Payment Amount	-
Date Opened / Disbursed	07/04/2023
Date Closed	02/12/2024
Date of Last Payment	02/12/2024
Date Reported And Certified	15/02/2025
Value of Collateral	-
Type of Collateral	-
Suit - Filed / Wilful Default	-
Credit Facility Status	-

Written-off Amount (Total)	-
Written-off Amount (Principal)	-
Settlement Amount	-

PAYMENT STATUS

Payment Start Date

01/04/2023

Payment End Date

01/02/2025

Payment History

Feb 2025	0
Jan 2025	0
Dec 2024	0
Nov 2024	0
Oct 2024	0
Sep 2024	0
Aug 2024	0
Jul 2024	0
Jun 2024	0
May 2024	0
Apr 2024	0
Mar 2024	0
Feb 2024	0
Jan 2024	0
Dec 2023	0
Nov 2023	0
Oct 2023	0
Sep 2023	0

Aug 2023	0
Jul 2023	0
Jun 2023	0
May 2023	0
Apr 2023	0

STD: Standard

DBT:Doubtful

###: Number of days past due

SMA:Special Mention account

LSS:Loss

XXX: Not Reported

SUB:Substandard

Member Name
IDFC FIRST BANK

Account Type
Credit Card

Account Number
20300006578868

Ownership
Individual

ACCOUNT DETAILS

Credit Limit	₹1,05,000
High Credit	₹0
Current Balance	₹0

Cash Limit	₹10,500
Amount Overdue	₹0
Rate of Interest	-
Repayment Tenure	-
EMI Amount	-
Payment Frequency	-
Actual Payment Amount	-
Date Opened / Disbursed	30/03/2023
Date Closed	30/04/2024
Date of Last Payment	-
Date Reported And Certified	30/04/2024
Value of Collateral	-
Type of Collateral	-
Suit - Filed / Wilful Default	-
Credit Facility Status	-
Written-off Amount (Total)	-
Written-off Amount (Principal)	-
Settlement Amount	-

PAYMENT STATUS

Payment Start Date

01/03/2023

Payment End Date

01/04/2024

Payment History

Apr 2024	0
Mar 2024	0
Feb 2024	0
Jan 2024	0
Dec 2023	0
Nov 2023	0
Oct 2023	0
Sep 2023	0
Aug 2023	0
Jul 2023	0
Jun 2023	0
May 2023	0
Apr 2023	0
Mar 2023	0

STD: Standard

DBT:Doubtful

###: Number of days past due

SMA:Special Mention account

LSS:Loss

XXX: Not Reported

SUB:Substandard

Member Name

BAJAJ FIN LTD

Account Type

Consumer Loan

Account Number
577CDDJH969795

Ownership
Individual

ACCOUNT DETAILS

Credit Limit	-
Sanctioned Amount	₹25,999
Current Balance	₹0
Cash Limit	-
Amount Overdue	₹0
Rate of Interest	-
Repayment Tenure	7
EMI Amount	₹3,715
Payment Frequency	Monthly
Actual Payment Amount	-
Date Opened / Disbursed	11/03/2023
Date Closed	06/10/2023
Date of Last Payment	02/09/2023
Date Reported And Certified	30/11/2023
Value of Collateral	-
Type of Collateral	-
Suit - Filed / Wilful Default	-

Credit Facility Status	-
Written-off Amount (Total)	-
Written-off Amount (Principal)	-
Settlement Amount	-

PAYMENT STATUS

Payment Start Date

01/03/2023

Payment End Date

01/11/2023

Payment History

Nov 2023	0
Oct 2023	0
Sep 2023	0
Aug 2023	0
Jul 2023	0
Jun 2023	0
May 2023	0
Apr 2023	0
Mar 2023	0

STD: Standard

DBT:Doubtful

###: Number of days past due

SMA:Special Mention account

LSS:Loss

XXX: Not Reported

SUB:Substandard

Member Name
TRANSACTREE

Account Type
Short Term Personal Loan

Account Number
4723476U

Ownership
Individual

ACCOUNT DETAILS

Credit Limit	-
Sanctioned Amount	₹5,000
Current Balance	₹0
Cash Limit	-
Amount Overdue	₹0
Rate of Interest	-
Repayment Tenure	-
EMI Amount	-
Payment Frequency	-
Actual Payment Amount	-
Date Opened / Disbursed	26/02/2023

Date Closed	28/01/2025
Date of Last Payment	-
Date Reported And Certified	31/01/2025
Value of Collateral	-
Type of Collateral	-
Suit - Filed / Wilful Default	-
Credit Facility Status	-
Written-off Amount (Total)	-
Written-off Amount (Principal)	-
Settlement Amount	-

PAYMENT STATUS

Payment Start Date

01/10/2023

Payment End Date

01/01/2025

Payment History

Jan 2025	0
Dec 2024	0
Nov 2024	0
Oct 2024	0
Sep 2024	0
Aug 2024	0
Jul 2024	0
Jun 2024	0

May 2024	0
Apr 2024	0
Mar 2024	0
Feb 2024	0
Jan 2024	0
Dec 2023	0
Nov 2023	0
Oct 2023	0

STD: Standard

DBT:Doubtful

###: Number of days past due

SMA:Special Mention account

LSS:Loss

XXX: Not Reported

SUB:Substandard

Member Name
HDFC BANK

Account Type
Personal Loan

Account Number
137805607

Ownership
Individual

ACCOUNT DETAILS

Credit Limit	-

Sanctioned Amount	₹11,27,770
Current Balance	₹0
Cash Limit	-
Amount Overdue	₹0
Rate of Interest	-
Repayment Tenure	-
EMI Amount	-
Payment Frequency	Monthly
Actual Payment Amount	₹8,48,460
Date Opened / Disbursed	16/01/2023
Date Closed	16/12/2024
Date of Last Payment	16/12/2024
Date Reported And Certified	31/12/2024
Value of Collateral	-
Type of Collateral	-
Suit - Filed / Wilful Default	-
Credit Facility Status	-
Written-off Amount (Total)	-
Written-off Amount (Principal)	-
Settlement Amount	-

PAYMENT STATUS

Payment Start Date

01/01/2023

Payment End Date

01/12/2024

Payment History

Dec 2024	0
Nov 2024	0
Oct 2024	0
Sep 2024	0
Aug 2024	0
Jul 2024	0
Jun 2024	0
May 2024	0
Apr 2024	0
Mar 2024	0
Feb 2024	0
Jan 2024	0
Dec 2023	0
Nov 2023	0
Oct 2023	0
Sep 2023	0
Aug 2023	0
Jul 2023	0
Jun 2023	0
May 2023	0
Apr 2023	0
Mar 2023	0
Feb 2023	0
Jan 2023	0

STD: Standard

DBT:Doubtful

###: Number of days past due

SMA:Special Mention account

LSS:Loss

XXX: Not Reported

SUB:Substandard

Member Name
BAJAJ FIN LTD

Account Type
Consumer Loan

Account Number
577CDDIG960516

Ownership
Individual

ACCOUNT DETAILS

Credit Limit	-
Sanctioned Amount	₹12,990
Current Balance	₹0
Cash Limit	-
Amount Overdue	₹0
Rate of Interest	-
Repayment Tenure	8

EMI Amount	₹1,624
Payment Frequency	Monthly
Actual Payment Amount	-
Date Opened / Disbursed	23/05/2022
Date Closed	03/12/2022
Date of Last Payment	02/11/2022
Date Reported And Certified	31/01/2023
Value of Collateral	-
Type of Collateral	-
Suit - Filed / Wilful Default	-
Credit Facility Status	-
Written-off Amount (Total)	-
Written-off Amount (Principal)	-
Settlement Amount	-

PAYMENT STATUS

Payment Start Date

01/05/2022

Payment End Date

01/01/2023

Payment History

Jan 2023	0
Dec 2022	0

Nov 2022	0
Oct 2022	0
Sep 2022	0
Aug 2022	0
Jul 2022	0
Jun 2022	0
May 2022	0

STD: Standard

DBT:Doubtful

###: Number of days past due

SMA:Special Mention account

LSS:Loss

XXX: Not Reported

SUB:Substandard

Member Name
KOTAK BANK

Account Type
Personal Loan

Account Number
SPLN65661926

Ownership
Individual

ACCOUNT DETAILS

Credit Limit	-

Sanctioned Amount	₹2,04,906
Current Balance	₹0
Cash Limit	-
Amount Overdue	₹0
Rate of Interest	-
Repayment Tenure	60
EMI Amount	₹4,454
Payment Frequency	Monthly
Actual Payment Amount	-
Date Opened / Disbursed	31/01/2022
Date Closed	10/12/2024
Date of Last Payment	10/12/2024
Date Reported And Certified	31/12/2024
Value of Collateral	-
Type of Collateral	-
Suit - Filed / Wilful Default	-
Credit Facility Status	-
Written-off Amount (Total)	-
Written-off Amount (Principal)	-
Settlement Amount	-

PAYMENT STATUS

Payment Start Date

01/01/2022

Payment End Date

01/12/2024

Payment History

Dec 2024	0
Nov 2024	0
Oct 2024	0
Sep 2024	0
Aug 2024	0
Jul 2024	0
Jun 2024	0
May 2024	0
Apr 2024	0
Mar 2024	0
Feb 2024	0
Jan 2024	0
Dec 2023	0
Nov 2023	0
Oct 2023	0
Sep 2023	0
Aug 2023	0
Jul 2023	0
Jun 2023	0
May 2023	0
Apr 2023	0
Mar 2023	0
Feb 2023	0
Jan 2023	0
Dec 2022	0
Nov 2022	0

Oct 2022	0
Sep 2022	0
Aug 2022	0
Jul 2022	0
Jun 2022	0
May 2022	0
Apr 2022	0
Mar 2022	0
Feb 2022	0
Jan 2022	0

STD: Standard

DBT:Doubtful

###: Number of days past due

SMA:Special Mention account

LSS:Loss

XXX: Not Reported

SUB:Substandard

Member Name
IDFC FIRST BANK

Account Type
Personal Loan

Account Number
MOBIKWIK-58270926

Ownership
Individual

ACCOUNT DETAILS

Credit Limit	-
Sanctioned Amount	₹100
Current Balance	₹0
Cash Limit	-
Amount Overdue	₹0
Rate of Interest	-
Repayment Tenure	24
EMI Amount	-
Payment Frequency	Monthly
Actual Payment Amount	₹195
Date Opened / Disbursed	01/12/2021
Date Closed	12/01/2024
Date of Last Payment	01/02/2023
Date Reported And Certified	31/01/2024
Value of Collateral	-
Type of Collateral	-
Suit - Filed / Wilful Default	-
Credit Facility Status	-
Written-off Amount (Total)	-
Written-off Amount (Principal)	-
Settlement Amount	-

PAYMENT STATUS

Payment Start Date

01/12/2021

Payment End Date

01/01/2024

Payment History

Jan 2024	0
Dec 2023	0
Nov 2023	0
Oct 2023	0
Sep 2023	0
Aug 2023	0
Jul 2023	0
Jun 2023	0
May 2023	0
Apr 2023	0
Mar 2023	0
Feb 2023	0
Jan 2023	0
Dec 2022	0
Nov 2022	0
Oct 2022	0
Sep 2022	0
Aug 2022	0
Jul 2022	0
Jun 2022	0
May 2022	0
Apr 2022	0
Mar 2022	0

Feb 2022	0
Jan 2022	0
Dec 2021	0

STD: Standard

DBT:Doubtful

###: Number of days past due

SMA:Special Mention account

LSS:Loss

XXX: Not Reported

SUB:Substandard

Member Name
BAJAJ FIN LTD

Account Type
Consumer Loan

Account Number
577CDDHM077170

Ownership
Individual

ACCOUNT DETAILS

Credit Limit	-
Sanctioned Amount	₹20,990
Current Balance	₹0
Cash Limit	-

Amount Overdue	₹0
Rate of Interest	-
Repayment Tenure	7
EMI Amount	₹2,999
Payment Frequency	Monthly
Actual Payment Amount	-
Date Opened / Disbursed	19/10/2021
Date Closed	09/05/2022
Date of Last Payment	02/04/2022
Date Reported And Certified	30/06/2022
Value of Collateral	-
Type of Collateral	-
Suit - Filed / Wilful Default	-
Credit Facility Status	-
Written-off Amount (Total)	-
Written-off Amount (Principal)	-
Settlement Amount	-

PAYMENT STATUS

Payment Start Date

01/10/2021

Payment End Date

01/06/2022

Payment History

Jun 2022	0
May 2022	0
Apr 2022	0
Mar 2022	0
Feb 2022	0
Jan 2022	0
Dec 2021	0
Nov 2021	0
Oct 2021	0

STD: Standard

DBT:Doubtful

###: Number of days past due

SMA:Special Mention account

LSS:Loss

XXX: Not Reported

SUB:Substandard

Member Name
BAJAJ FIN LTD

Account Type
Consumer Loan

Account Number
577CDDHE612659

Ownership
Individual

ACCOUNT DETAILS

Credit Limit	-
Sanctioned Amount	₹17,990
Current Balance	₹0
Cash Limit	-
Amount Overdue	₹0
Rate of Interest	-
Repayment Tenure	7
EMI Amount	₹2,570
Payment Frequency	Monthly
Actual Payment Amount	-
Date Opened / Disbursed	28/07/2021
Date Closed	08/03/2022
Date of Last Payment	02/02/2022
Date Reported And Certified	30/04/2022
Value of Collateral	-
Type of Collateral	-
Suit - Filed / Wilful Default	-
Credit Facility Status	-
Written-off Amount (Total)	-

Written-off Amount (Principal)	-
Settlement Amount	-

PAYMENT STATUS

Payment Start Date

01/07/2021

Payment End Date

01/04/2022

Payment History

Apr 2022	0
Mar 2022	0
Feb 2022	0
Jan 2022	0
Dec 2021	0
Nov 2021	0
Oct 2021	0
Sep 2021	0
Aug 2021	0
Jul 2021	0

STD: Standard

DBT:Doubtful

###: Number of days past due

SMA:Special Mention account

LSS:Loss

XXX: Not Reported

SUB:Substandard

Member Name
HDFC BANK

Account Type
Personal Loan

Account Number
114512306

Ownership
Individual

ACCOUNT DETAILS

Credit Limit	-
Sanctioned Amount	₹13,00,000
Current Balance	₹0
Cash Limit	-
Amount Overdue	₹0
Rate of Interest	-
Repayment Tenure	-
EMI Amount	-
Payment Frequency	Monthly
Actual Payment Amount	₹8,84,866
Date Opened / Disbursed	01/12/2020
Date Closed	17/01/2023
Date of Last Payment	17/01/2023

Date Reported And Certified	31/01/2023
Value of Collateral	-
Type of Collateral	-
Suit - Filed / Wilful Default	-
Credit Facility Status	-
Written-off Amount (Total)	-
Written-off Amount (Principal)	-
Settlement Amount	-

PAYMENT STATUS

Payment Start Date

01/12/2020

Payment End Date

01/01/2023

Payment History

Jan 2023	0
Dec 2022	0
Nov 2022	0
Oct 2022	0
Sep 2022	0
Aug 2022	0
Jul 2022	0
Jun 2022	0
May 2022	0
Apr 2022	0
Mar 2022	0

Feb 2022	0
Jan 2022	0
Dec 2021	0
Nov 2021	0
Oct 2021	0
Sep 2021	0
Aug 2021	0
Jul 2021	0
Jun 2021	0
May 2021	0
Apr 2021	0
Mar 2021	0
Feb 2021	0
Jan 2021	0
Dec 2020	0

STD: Standard

DBT:Doubtful

###: Number of days past due

SMA:Special Mention account

LSS:Loss

XXX: Not Reported

SUB:Substandard

Member Name
AXIS BANK

Account Type
Personal Loan

Account Number
PPR032704938180

Ownership
Individual

ACCOUNT DETAILS

Credit Limit	-
Sanctioned Amount	₹9,95,000
Current Balance	₹0
Cash Limit	-
Amount Overdue	₹0
Rate of Interest	-
Repayment Tenure	63
EMI Amount	₹21,382
Payment Frequency	Monthly
Actual Payment Amount	₹21,382
Date Opened / Disbursed	24/01/2020
Date Closed	30/12/2020
Date of Last Payment	05/12/2020
Date Reported And Certified	01/01/2021
Value of Collateral	-
Type of Collateral	No Collateral
Suit - Filed / Wilful Default	-
Credit Facility Status	-

Written-off Amount (Total)	-
Written-off Amount (Principal)	-
Settlement Amount	-

PAYMENT STATUS

Payment Start Date

01/01/2020

Payment End Date

01/01/2021

Payment History

Jan 2021	0
Dec 2020	0
Nov 2020	0
Oct 2020	0
Sep 2020	0
Aug 2020	0
Jul 2020	0
Jun 2020	0
May 2020	0
Apr 2020	0
Mar 2020	0
Feb 2020	0
Jan 2020	0

STD: Standard

DBT:Doubtful

###: Number of days past due

SMA:Special Mention account

LSS:Loss

XXX: Not Reported

SUB:Substandard

Member Name
TCL

Account Type
Personal Loan

Account Number
TCFPL0291000010447765

Ownership
Individual

ACCOUNT DETAILS

Credit Limit	-
Sanctioned Amount	₹3,84,000
Current Balance	₹0
Cash Limit	-
Amount Overdue	₹0
Rate of Interest	-
Repayment Tenure	-
EMI Amount	-
Payment Frequency	Monthly
Actual Payment Amount	-

Date Opened / Disbursed	07/06/2019
Date Closed	06/02/2020
Date of Last Payment	05/02/2020
Date Reported And Certified	29/02/2020
Value of Collateral	-
Type of Collateral	-
Suit - Filed / Wilful Default	-
Credit Facility Status	-
Written-off Amount (Total)	-
Written-off Amount (Principal)	-
Settlement Amount	-

PAYMENT STATUS

Payment Start Date

01/06/2019

Payment End Date

01/02/2020

Payment History

Feb 2020	0
Jan 2020	0
Dec 2019	0
Nov 2019	0
Oct 2019	0
Sep 2019	0

Aug 2019	0
Jul 2019	XXX
Jun 2019	0

STD: Standard

DBT:Doubtful

###: Number of days past due

SMA:Special Mention account

LSS:Loss

XXX: Not Reported

SUB:Substandard

Member Name
RBL BANK

Account Type
Credit Card

Account Number
0007477250005966155

Ownership
Individual

ACCOUNT DETAILS

Credit Limit	₹1,42,000
High Credit	₹1,29,123
Current Balance	₹0
Cash Limit	₹14,200

Amount Overdue	₹0
Rate of Interest	43.80%
Repayment Tenure	-
EMI Amount	-
Payment Frequency	Monthly
Actual Payment Amount	-
Date Opened / Disbursed	31/05/2019
Date Closed	24/02/2022
Date of Last Payment	05/02/2022
Date Reported And Certified	18/04/2022
Value of Collateral	-
Type of Collateral	-
Suit - Filed / Wilful Default	-
Credit Facility Status	-
Written-off Amount (Total)	-
Written-off Amount (Principal)	-
Settlement Amount	-

PAYMENT STATUS

Payment Start Date

01/05/2019

Payment End Date

01/04/2022

Payment History

Apr 2022	0
Mar 2022	0
Feb 2022	0
Jan 2022	0
Dec 2021	0
Nov 2021	0
Oct 2021	0
Sep 2021	0
Aug 2021	0
Jul 2021	0
Jun 2021	0
May 2021	0
Apr 2021	0
Mar 2021	0
Feb 2021	0
Jan 2021	0
Dec 2020	0
Nov 2020	0
Oct 2020	0
Sep 2020	0
Aug 2020	0
Jul 2020	0
Jun 2020	0
May 2020	0
Apr 2020	0
Mar 2020	0
Feb 2020	0
Jan 2020	0
Dec 2019	0
Nov 2019	0

Oct 2019	0
Sep 2019	0
Aug 2019	0
Jul 2019	0
Jun 2019	0
May 2019	0

STD: Standard

DBT:Doubtful

###: Number of days past due

SMA:Special Mention account

LSS:Loss

XXX: Not Reported

SUB:Substandard

Member Name
DHANI LOANS

Account Type
Personal Loan

Account Number
IPERMUM02518835

Ownership
Individual

ACCOUNT DETAILS

Credit Limit	-
Sanctioned Amount	₹1,25,000

Current Balance	₹0
Cash Limit	-
Amount Overdue	₹0
Rate of Interest	-
Repayment Tenure	36
EMI Amount	-
Payment Frequency	-
Actual Payment Amount	-
Date Opened / Disbursed	24/05/2019
Date Closed	05/03/2021
Date of Last Payment	01/02/2021
Date Reported And Certified	30/06/2021
Value of Collateral	-
Type of Collateral	-
Suit - Filed / Wilful Default	-
Credit Facility Status	-
Written-off Amount (Total)	-
Written-off Amount (Principal)	-
Settlement Amount	-

PAYMENT STATUS

Payment Start Date

01/05/2019

Payment End Date

01/06/2021

Payment History

Jun 2021	0
May 2021	0
Apr 2021	0
Mar 2021	0
Feb 2021	0
Jan 2021	0
Dec 2020	0
Nov 2020	0
Oct 2020	0
Sep 2020	0
Aug 2020	0
Jul 2020	0
Jun 2020	0
May 2020	0
Apr 2020	0
Mar 2020	0
Feb 2020	0
Jan 2020	0
Dec 2019	0
Nov 2019	0
Oct 2019	0
Sep 2019	0
Aug 2019	0
Jul 2019	0
Jun 2019	0
May 2019	0

STD: Standard

DBT:Doubtful

###: Number of days past due

SMA:Special Mention account

LSS:Loss

XXX: Not Reported

SUB:Substandard

Member Name
ICICI BANK

Account Type
Credit Card

Account Number
001105029893

Ownership
Individual

ACCOUNT DETAILS

Credit Limit	-
High Credit	₹19,492
Current Balance	₹0
Cash Limit	-
Amount Overdue	₹0
Rate of Interest	-
Repayment Tenure	-

EMI Amount	-
Payment Frequency	-
Actual Payment Amount	-
Date Opened / Disbursed	01/05/2019
Date Closed	02/03/2020
Date of Last Payment	02/03/2020
Date Reported And Certified	31/05/2020
Value of Collateral	-
Type of Collateral	-
Suit - Filed / Wilful Default	-
Credit Facility Status	-
Written-off Amount (Total)	-
Written-off Amount (Principal)	-
Settlement Amount	-

PAYMENT STATUS

Payment Start Date

01/05/2019

Payment End Date

01/05/2020

Payment History

May 2020	0
Apr 2020	0

Mar 2020	0
Feb 2020	0
Jan 2020	227
Dec 2019	196
Nov 2019	165
Oct 2019	135
Sep 2019	104
Aug 2019	74
Jul 2019	43
Jun 2019	12
May 2019	0

STD: Standard

DBT:Doubtful

###: Number of days past due

SMA:Special Mention account

LSS:Loss

XXX: Not Reported

SUB:Substandard

Member Name
HDFC BANK

Account Type
Credit Card

Account Number
0001011940001233123

Ownership
Individual

ACCOUNT DETAILS

Credit Limit	-
High Credit	₹56,975
Current Balance	₹0
Cash Limit	-
Amount Overdue	₹0
Rate of Interest	-
Repayment Tenure	-
EMI Amount	-
Payment Frequency	-
Actual Payment Amount	-
Date Opened / Disbursed	27/12/2018
Date Closed	26/07/2021
Date of Last Payment	01/10/2020
Date Reported And Certified	31/07/2021
Value of Collateral	-
Type of Collateral	-
Suit - Filed / Wilful Default	-
Credit Facility Status	-
Written-off Amount (Total)	-

Written-off Amount (Principal)	-
Settlement Amount	-

PAYMENT STATUS

Payment Start Date

01/12/2018

Payment End Date

01/07/2021

Payment History

Jul 2021	0
Jun 2021	XXX
May 2021	XXX
Apr 2021	XXX
Mar 2021	XXX
Feb 2021	XXX
Jan 2021	XXX
Dec 2020	XXX
Nov 2020	XXX
Oct 2020	0
Sep 2020	0
Aug 2020	0
Jul 2020	0
Jun 2020	0
May 2020	0
Apr 2020	0
Mar 2020	0
Feb 2020	0
Jan 2020	0
Dec 2019	0

Nov 2019	0
Oct 2019	0
Sep 2019	0
Aug 2019	0
Jul 2019	0
Jun 2019	0
May 2019	0
Apr 2019	0
Mar 2019	0
Feb 2019	0
Jan 2019	0
Dec 2018	0

STD: Standard

DBT:Doubtful

###: Number of days past due

SMA:Special Mention account

LSS:Loss

XXX: Not Reported

SUB:Substandard

Member Name
BAJAJ FIN LTD

Account Type
Consumer Loan

Account Number
405DPF96066678

Ownership
Individual

ACCOUNT DETAILS

Credit Limit	-
Sanctioned Amount	₹15,000
Current Balance	₹0
Cash Limit	-
Amount Overdue	₹0
Rate of Interest	-
Repayment Tenure	-
EMI Amount	-
Payment Frequency	-
Actual Payment Amount	-
Date Opened / Disbursed	30/11/2018
Date Closed	14/06/2019
Date of Last Payment	02/05/2019
Date Reported And Certified	31/03/2021
Value of Collateral	-
Type of Collateral	-
Suit - Filed / Wilful Default	-
Credit Facility Status	-
Written-off Amount (Total)	-

Written-off Amount (Principal)	-
Settlement Amount	-

PAYMENT STATUS

Payment Start Date

01/12/2018

Payment End Date

01/03/2021

Payment History

Mar 2021	0
Feb 2021	0
Jan 2021	0
Dec 2020	0
Nov 2020	0
Oct 2020	0
Sep 2020	0
Aug 2020	0
Jul 2020	0
Jun 2020	0
May 2020	0
Apr 2020	0
Mar 2020	0
Feb 2020	0
Jan 2020	0
Dec 2019	0
Nov 2019	0
Oct 2019	0
Sep 2019	0
Aug 2019	0

Jul 2019	0
Jun 2019	0
May 2019	0
Apr 2019	0
Mar 2019	0
Feb 2019	0
Jan 2019	0
Dec 2018	0

STD: Standard

DBT:Doubtful

###: Number of days past due

SMA:Special Mention account

LSS:Loss

XXX: Not Reported

SUB:Substandard

Member Name
BAJAJ FIN LTD

Account Type
Consumer Loan

Account Number
405CDD94477502

Ownership
Individual

ACCOUNT DETAILS

Credit Limit	-

Sanctioned Amount	₹9,990
Current Balance	₹0
Cash Limit	-
Amount Overdue	₹0
Rate of Interest	-
Repayment Tenure	-
EMI Amount	-
Payment Frequency	-
Actual Payment Amount	-
Date Opened / Disbursed	15/11/2018
Date Closed	10/08/2019
Date of Last Payment	02/05/2019
Date Reported And Certified	31/03/2021
Value of Collateral	-
Type of Collateral	-
Suit - Filed / Wilful Default	-
Credit Facility Status	-
Written-off Amount (Total)	-
Written-off Amount (Principal)	-
Settlement Amount	-

PAYMENT STATUS

Payment Start Date

01/11/2018

Payment End Date

01/03/2021

Payment History

Mar 2021	0
Feb 2021	0
Jan 2021	0
Dec 2020	0
Nov 2020	0
Oct 2020	0
Sep 2020	0
Aug 2020	0
Jul 2020	0
Jun 2020	0
May 2020	0
Apr 2020	0
Mar 2020	0
Feb 2020	0
Jan 2020	0
Dec 2019	0
Nov 2019	0
Oct 2019	0
Sep 2019	0
Aug 2019	0
Jul 2019	0
Jun 2019	0
May 2019	0
Apr 2019	0
Mar 2019	0
Feb 2019	0

Jan 2019	0
Dec 2018	0
Nov 2018	0

STD: Standard

DBT:Doubtful

###: Number of days past due

SMA:Special Mention account

LSS:Loss

XXX: Not Reported

SUB:Substandard

Member Name
INDUSIND BANK

Account Type
Credit Card

Account Number
7224412859557719013

Ownership
Individual

ACCOUNT DETAILS

Credit Limit	₹75,000
High Credit	₹51,007
Current Balance	₹0
Cash Limit	₹15,000

Amount Overdue	₹0
Rate of Interest	-
Repayment Tenure	-
EMI Amount	-
Payment Frequency	-
Actual Payment Amount	-
Date Opened / Disbursed	04/04/2018
Date Closed	07/01/2021
Date of Last Payment	26/11/2020
Date Reported And Certified	31/01/2021
Value of Collateral	-
Type of Collateral	-
Suit - Filed / Wilful Default	-
Credit Facility Status	-
Written-off Amount (Total)	-
Written-off Amount (Principal)	-
Settlement Amount	-

PAYMENT STATUS

Payment Start Date

01/04/2018

Payment End Date

01/01/2021

Payment History

Jan 2021	0
Dec 2020	0
Nov 2020	0
Oct 2020	0
Sep 2020	0
Aug 2020	0
Jul 2020	0
Jun 2020	0
May 2020	0
Apr 2020	0
Mar 2020	0
Feb 2020	0
Jan 2020	0
Dec 2019	0
Nov 2019	0
Oct 2019	0
Sep 2019	0
Aug 2019	0
Jul 2019	XXX
Jun 2019	XXX
May 2019	0
Apr 2019	0
Mar 2019	0
Feb 2019	0
Jan 2019	0
Dec 2018	0
Nov 2018	0
Oct 2018	0
Sep 2018	0
Aug 2018	0

Jul 2018	0
Jun 2018	0
May 2018	0
Apr 2018	0

STD: Standard

DBT:Doubtful

###: Number of days past due

SMA:Special Mention account

LSS:Loss

XXX: Not Reported

SUB:Substandard

Member Name
BAJAJ FIN LTD

Account Type
Consumer Loan

Account Number
4050CD67073559

Ownership
Individual

ACCOUNT DETAILS

Credit Limit	-
Sanctioned Amount	₹30,990
Current Balance	₹0

Cash Limit	-
Amount Overdue	₹0
Rate of Interest	-
Repayment Tenure	-
EMI Amount	-
Payment Frequency	-
Actual Payment Amount	-
Date Opened / Disbursed	15/03/2018
Date Closed	19/03/2019
Date of Last Payment	02/02/2019
Date Reported And Certified	31/03/2021
Value of Collateral	-
Type of Collateral	-
Suit - Filed / Wilful Default	-
Credit Facility Status	-
Written-off Amount (Total)	-
Written-off Amount (Principal)	-
Settlement Amount	-

PAYMENT STATUS

Payment Start Date

01/04/2018

Payment End Date

01/03/2021

Payment History

Mar 2021	0
Feb 2021	0
Jan 2021	0
Dec 2020	0
Nov 2020	0
Oct 2020	0
Sep 2020	0
Aug 2020	0
Jul 2020	0
Jun 2020	0
May 2020	0
Apr 2020	0
Mar 2020	0
Feb 2020	0
Jan 2020	0
Dec 2019	0
Nov 2019	0
Oct 2019	0
Sep 2019	0
Aug 2019	0
Jul 2019	0
Jun 2019	0
May 2019	0
Apr 2019	0
Mar 2019	0
Feb 2019	0
Jan 2019	0
Dec 2018	0
Nov 2018	0

Oct 2018	0
Sep 2018	0
Aug 2018	0
Jul 2018	0
Jun 2018	0
May 2018	0
Apr 2018	0

STD: Standard

DBT:Doubtful

###: Number of days past due

SMA:Special Mention account

LSS:Loss

XXX: Not Reported

SUB:Substandard

Member Name
YES BANK

Account Type
Credit Card

Account Number
0001002010000688643

Ownership
Individual

ACCOUNT DETAILS

Credit Limit	-

High Credit	₹1,15,190
Current Balance	₹0
Cash Limit	-
Amount Overdue	₹0
Rate of Interest	-
Repayment Tenure	-
EMI Amount	-
Payment Frequency	-
Actual Payment Amount	-
Date Opened / Disbursed	09/03/2018
Date Closed	22/03/2021
Date of Last Payment	09/01/2021
Date Reported And Certified	31/03/2021
Value of Collateral	-
Type of Collateral	-
Suit - Filed / Wilful Default	-
Credit Facility Status	-
Written-off Amount (Total)	-
Written-off Amount (Principal)	-
Settlement Amount	-

PAYMENT STATUS

Payment Start Date

01/04/2018

Payment End Date

01/03/2021

Payment History

Mar 2021	0
Feb 2021	0
Jan 2021	0
Dec 2020	0
Nov 2020	0
Oct 2020	0
Sep 2020	0
Aug 2020	0
Jul 2020	0
Jun 2020	0
May 2020	0
Apr 2020	0
Mar 2020	0
Feb 2020	0
Jan 2020	0
Dec 2019	0
Nov 2019	0
Oct 2019	0
Sep 2019	0
Aug 2019	0
Jul 2019	0
Jun 2019	0
May 2019	0
Apr 2019	0
Mar 2019	0
Feb 2019	0

Jan 2019	0
Dec 2018	0
Nov 2018	0
Oct 2018	0
Sep 2018	0
Aug 2018	0
Jul 2018	0
Jun 2018	0
May 2018	0
Apr 2018	0

STD: Standard

DBT:Doubtful

###: Number of days past due

SMA:Special Mention account

LSS:Loss

XXX: Not Reported

SUB:Substandard

Member Name
TCL

Account Type
Personal Loan

Account Number
8607766

Ownership
Individual

ACCOUNT DETAILS

Credit Limit	-
Sanctioned Amount	₹2,50,000
Current Balance	₹0
Cash Limit	-
Amount Overdue	₹0
Rate of Interest	12.63%
Repayment Tenure	48
EMI Amount	-
Payment Frequency	Monthly
Actual Payment Amount	-
Date Opened / Disbursed	27/11/2017
Date Closed	18/06/2019
Date of Last Payment	18/06/2019
Date Reported And Certified	30/06/2023
Value of Collateral	-
Type of Collateral	-
Suit - Filed / Wilful Default	-
Credit Facility Status	-
Written-off Amount (Total)	-
Written-off Amount (Principal)	-
Settlement Amount	-

PAYMENT STATUS

Payment Start Date

01/07/2020

Payment End Date

01/06/2023

Payment History

Jun 2023	0
May 2023	XXX
Apr 2023	XXX
Mar 2023	XXX
Feb 2023	XXX
Jan 2023	XXX
Dec 2022	XXX
Nov 2022	XXX
Oct 2022	XXX
Sep 2022	XXX
Aug 2022	XXX
Jul 2022	XXX
Jun 2022	0
May 2022	XXX
Apr 2022	XXX
Mar 2022	XXX
Feb 2022	XXX
Jan 2022	XXX
Dec 2021	XXX
Nov 2021	XXX
Oct 2021	XXX
Sep 2021	XXX
Aug 2021	XXX

Jul 2021	XXX
Jun 2021	0
May 2021	XXX
Apr 2021	XXX
Mar 2021	XXX
Feb 2021	XXX
Jan 2021	XXX
Dec 2020	XXX
Nov 2020	XXX
Oct 2020	XXX
Sep 2020	XXX
Aug 2020	XXX
Jul 2020	XXX

STD: Standard

DBT:Doubtful

###: Number of days past due

SMA:Special Mention account

LSS:Loss

XXX: Not Reported

SUB:Substandard

Member Name
LNTFIN

Account Type
Two-wheeler Loan

Account Number
3260019

Ownership
Individual

ACCOUNT DETAILS

Credit Limit	-
Sanctioned Amount	₹54,524
Current Balance	₹0
Cash Limit	-
Amount Overdue	₹0
Rate of Interest	-
Repayment Tenure	-
EMI Amount	-
Payment Frequency	-
Actual Payment Amount	-
Date Opened / Disbursed	25/05/2017
Date Closed	16/07/2018
Date of Last Payment	05/06/2018
Date Reported And Certified	31/07/2018
Value of Collateral	-
Type of Collateral	-
Suit - Filed / Wilful Default	-
Credit Facility Status	-
Written-off Amount (Total)	-

Written-off Amount (Principal)	-
Settlement Amount	-

PAYMENT STATUS

Payment Start Date

01/05/2017

Payment End Date

01/07/2018

Payment History

Jul 2018	STD
Jun 2018	STD
May 2018	STD
Apr 2018	STD
Mar 2018	STD
Feb 2018	STD
Jan 2018	STD
Dec 2017	STD
Nov 2017	STD
Oct 2017	STD
Sep 2017	STD
Aug 2017	STD
Jul 2017	STD
Jun 2017	STD
May 2017	STD

STD: Standard

DBT:Doubtful

###: Number of days past due

SMA:Special Mention account

LSS:Loss

XXX: Not Reported

SUB:Substandard

Member Name
ICICI BANK

Account Type
Personal Loan

Account Number
LPPSD00028311353

Ownership
Individual

ACCOUNT DETAILS

Credit Limit	-
Sanctioned Amount	₹3,92,000
Current Balance	₹0
Cash Limit	-
Amount Overdue	-
Rate of Interest	-
Repayment Tenure	-
EMI Amount	-
Payment Frequency	-

Actual Payment Amount	-
Date Opened / Disbursed	11/06/2014
Date Closed	12/06/2019
Date of Last Payment	05/06/2019
Date Reported And Certified	30/06/2019
Value of Collateral	-
Type of Collateral	-
Suit - Filed / Wilful Default	-
Credit Facility Status	-
Written-off Amount (Total)	-
Written-off Amount (Principal)	-
Settlement Amount	-

PAYMENT STATUS

Payment Start Date

01/07/2016

Payment End Date

01/06/2019

Payment History

Jun 2019	0
May 2019	0
Apr 2019	0
Mar 2019	0
Feb 2019	0

Jan 2019	0
Dec 2018	0
Nov 2018	0
Oct 2018	0
Sep 2018	0
Aug 2018	0
Jul 2018	0
Jun 2018	0
May 2018	0
Apr 2018	0
Mar 2018	0
Feb 2018	0
Jan 2018	0
Dec 2017	0
Nov 2017	0
Oct 2017	0
Sep 2017	0
Aug 2017	0
Jul 2017	0
Jun 2017	0
May 2017	0
Apr 2017	0
Mar 2017	0
Feb 2017	0
Jan 2017	0
Dec 2016	0
Nov 2016	0
Oct 2016	0
Sep 2016	0
Aug 2016	0
Jul 2016	0

STD: Standard

DBT:Doubtful

###: Number of days past due

SMA:Special Mention account

LSS:Loss

XXX: Not Reported

SUB:Substandard

Member Name
HDFC BANK

Account Type
Personal Loan

Account Number
26434008

Ownership
Individual

ACCOUNT DETAILS

Credit Limit	-
Sanctioned Amount	₹1,50,000
Current Balance	₹0
Cash Limit	-
Amount Overdue	₹0
Rate of Interest	-
Repayment Tenure	-

EMI Amount	-
Payment Frequency	Monthly
Actual Payment Amount	₹7,489
Date Opened / Disbursed	29/11/2013
Date Closed	14/12/2015
Date of Last Payment	14/12/2015
Date Reported And Certified	31/12/2015
Value of Collateral	-
Type of Collateral	-
Suit - Filed / Wilful Default	-
Credit Facility Status	-
Written-off Amount (Total)	-
Written-off Amount (Principal)	-
Settlement Amount	-

PAYMENT STATUS

Payment Start Date

01/11/2013

Payment End Date

01/12/2015

Payment History

Dec 2015	0
Nov 2015	0

Oct 2015	0
Sep 2015	0
Aug 2015	0
Jul 2015	0
Jun 2015	0
May 2015	0
Apr 2015	0
Mar 2015	0
Feb 2015	0
Jan 2015	0
Dec 2014	0
Nov 2014	0
Oct 2014	0
Sep 2014	0
Aug 2014	0
Jul 2014	0
Jun 2014	0
May 2014	0
Apr 2014	0
Mar 2014	0
Feb 2014	0
Jan 2014	0
Dec 2013	0
Nov 2013	0

STD: Standard

DBT:Doubtful

###: Number of days past due

SMA:Special Mention account

LSS:Loss

XXX: Not Reported

SUB:Substandard

Member Name
ICICI BANK

Account Type
Gold Loan

Account Number
107805001759

Ownership
Individual

ACCOUNT DETAILS

Credit Limit	-
Sanctioned Amount	₹30,500
Current Balance	₹0
Cash Limit	-
Amount Overdue	₹0
Rate of Interest	-
Repayment Tenure	-
EMI Amount	-
Payment Frequency	-
Actual Payment Amount	-
Date Opened / Disbursed	26/11/2013

Date Closed	12/03/2015
Date of Last Payment	10/03/2015
Date Reported And Certified	31/03/2015
Value of Collateral	-
Type of Collateral	-
Suit - Filed / Wilful Default	-
Credit Facility Status	-
Written-off Amount (Total)	-
Written-off Amount (Principal)	-
Settlement Amount	-

PAYMENT STATUS

Payment Start Date

01/12/2013

Payment End Date

01/03/2015

Payment History

Mar 2015	0
Feb 2015	XXX
Jan 2015	XXX
Dec 2014	0
Nov 2014	XXX
Oct 2014	XXX
Sep 2014	0
Aug 2014	XXX

Jul 2014	XXX
Jun 2014	0
May 2014	XXX
Apr 2014	XXX
Mar 2014	0
Feb 2014	XXX
Jan 2014	XXX
Dec 2013	0

STD: Standard

DBT:Doubtful

###: Number of days past due

SMA:Special Mention account

LSS:Loss

XXX: Not Reported

SUB:Substandard

Member Name
ICICI BANK

Account Type
Personal Loan

Account Number
LPNMU00010111513

Ownership
Individual

ACCOUNT DETAILS

Credit Limit -

Sanctioned Amount	₹1,05,000
Current Balance	₹0
Cash Limit	-
Amount Overdue	₹0
Rate of Interest	-
Repayment Tenure	-
EMI Amount	-
Payment Frequency	-
Actual Payment Amount	-
Date Opened / Disbursed	13/04/2007
Date Closed	19/04/2011
Date of Last Payment	05/04/2011
Date Reported And Certified	30/04/2011
Value of Collateral	-
Type of Collateral	-
Suit - Filed / Wilful Default	-
Credit Facility Status	-
Written-off Amount (Total)	-
Written-off Amount (Principal)	-
Settlement Amount	-

PAYMENT STATUS

Payment Start Date

01/05/2008

Payment End Date

01/04/2011

Payment History

Apr 2011	0
Mar 2011	0
Feb 2011	0
Jan 2011	0
Dec 2010	0
Nov 2010	0
Oct 2010	0
Sep 2010	0
Aug 2010	0
Jul 2010	0
Jun 2010	0
May 2010	0
Apr 2010	0
Mar 2010	0
Feb 2010	0
Jan 2010	0
Dec 2009	0
Nov 2009	0
Oct 2009	0
Sep 2009	0
Aug 2009	0
Jul 2009	0
Jun 2009	0
May 2009	0
Apr 2009	0
Mar 2009	0

Feb 2009	0
Jan 2009	0
Dec 2008	0
Nov 2008	0
Oct 2008	0
Sep 2008	0
Aug 2008	0
Jul 2008	0
Jun 2008	0
May 2008	0

STD: Standard

DBT:Doubtful

###: Number of days past due

SMA:Special Mention account

LSS:Loss

XXX: Not Reported

SUB:Substandard

Member Name
ICICI BANK

Account Type
Housing Loan

Account Number
LBMUM00001410198

Ownership
Individual

ACCOUNT DETAILS

Credit Limit	-
Sanctioned Amount	₹5,44,670
Current Balance	₹0
Cash Limit	-
Amount Overdue	-
Rate of Interest	-
Repayment Tenure	-
EMI Amount	-
Payment Frequency	-
Actual Payment Amount	-
Date Opened / Disbursed	28/09/2006
Date Closed	05/12/2011
Date of Last Payment	30/11/2011
Date Reported And Certified	31/12/2011
Value of Collateral	-
Type of Collateral	-
Suit - Filed / Wilful Default	-
Credit Facility Status	-
Written-off Amount (Total)	-
Written-off Amount (Principal)	-
Settlement Amount	-

PAYMENT STATUS

Payment Start Date

01/01/2009

Payment End Date

01/12/2011

Payment History

Dec 2011	0
Nov 2011	0
Oct 2011	0
Sep 2011	0
Aug 2011	0
Jul 2011	0
Jun 2011	0
May 2011	0
Apr 2011	0
Mar 2011	0
Feb 2011	0
Jan 2011	0
Dec 2010	0
Nov 2010	0
Oct 2010	0
Sep 2010	0
Aug 2010	0
Jul 2010	0
Jun 2010	0
May 2010	0
Apr 2010	0
Mar 2010	0
Feb 2010	0

Jan 2010	0
Dec 2009	0
Nov 2009	0
Oct 2009	0
Sep 2009	0
Aug 2009	0
Jul 2009	0
Jun 2009	0
May 2009	0
Apr 2009	0
Mar 2009	0
Feb 2009	0
Jan 2009	0

STD: Standard

DBT:Doubtful

###: Number of days past due

SMA:Special Mention account

LSS:Loss

XXX: Not Reported

SUB:Substandard

Member Name
CITIBANK

Account Type
Credit Card

Account Number
5241330521209246

Ownership
Individual

ACCOUNT DETAILS

Credit Limit	₹15,000
High Credit	₹23,093
Current Balance	₹0
Cash Limit	₹9,000
Amount Overdue	₹0
Rate of Interest	45.00%
Repayment Tenure	-
EMI Amount	-
Payment Frequency	Monthly
Actual Payment Amount	₹379
Date Opened / Disbursed	20/05/2006
Date Closed	12/09/2022
Date of Last Payment	03/11/2020
Date Reported And Certified	23/02/2023
Value of Collateral	-
Type of Collateral	-
Suit - Filed / Wilful Default	-
Credit Facility Status	-
Written-off Amount (Total)	-

Written-off Amount (Principal)	-
Settlement Amount	-

PAYMENT STATUS

Payment Start Date

01/03/2020

Payment End Date

01/02/2023

Payment History

Feb 2023	0
Jan 2023	0
Dec 2022	0
Nov 2022	0
Oct 2022	0
Sep 2022	0
Aug 2022	0
Jul 2022	0
Jun 2022	0
May 2022	0
Apr 2022	0
Mar 2022	0
Feb 2022	0
Jan 2022	0
Dec 2021	0
Nov 2021	0
Oct 2021	0
Sep 2021	0
Aug 2021	0
Jul 2021	0

Jun 2021	0
May 2021	0
Apr 2021	0
Mar 2021	0
Feb 2021	0
Jan 2021	0
Dec 2020	0
Nov 2020	0
Oct 2020	0
Sep 2020	0
Aug 2020	0
Jul 2020	0
Jun 2020	0
May 2020	0
Apr 2020	0
Mar 2020	0

STD: Standard

DBT:Doubtful

###: Number of days past due

SMA:Special Mention account

LSS:Loss

XXX: Not Reported

SUB:Substandard

Member Name
ICICI BANK

Account Type
Personal Loan

Account Number
LPMUM00005883380

Ownership
Individual

ACCOUNT DETAILS

Credit Limit	-
Sanctioned Amount	₹33,000
Current Balance	₹0
Cash Limit	-
Amount Overdue	₹0
Rate of Interest	-
Repayment Tenure	-
EMI Amount	-
Payment Frequency	-
Actual Payment Amount	-
Date Opened / Disbursed	04/03/2006
Date Closed	09/10/2010
Date of Last Payment	05/03/2007
Date Reported And Certified	31/10/2010

Value of Collateral	-
Type of Collateral	-
Suit - Filed / Wilful Default	-
Credit Facility Status	-
Written-off Amount (Total)	-
Written-off Amount (Principal)	-
Settlement Amount	-

PAYMENT STATUS

Payment Start Date

01/11/2007

Payment End Date

01/10/2010

Payment History

Oct 2010	0
Sep 2010	0
Aug 2010	0
Jul 2010	0
Jun 2010	0
May 2010	0
Apr 2010	0
Mar 2010	XXX
Feb 2010	0
Jan 2010	0
Dec 2009	0
Nov 2009	0

Oct 2009	0
Sep 2009	0
Aug 2009	0
Jul 2009	0
Jun 2009	0
May 2009	0
Apr 2009	0
Mar 2009	0
Feb 2009	0
Jan 2009	0
Dec 2008	0
Nov 2008	0
Oct 2008	0
Sep 2008	0
Aug 2008	0
Jul 2008	0
Jun 2008	0
May 2008	0
Apr 2008	0
Mar 2008	0
Feb 2008	XXX
Jan 2008	0
Dec 2007	0
Nov 2007	0

STD: Standard

DBT:Doubtful

###: Number of days past due

SMA:Special Mention account

LSS:Loss

XXX: Not Reported

SUB:Substandard

Member Name
ICICI BANK

Account Type
Housing Loan

Account Number
LBNMU00001274362

Ownership
Joint

ACCOUNT DETAILS

Credit Limit	-
Sanctioned Amount	₹5,56,131
Current Balance	₹0
Cash Limit	-
Amount Overdue	₹0
Rate of Interest	-
Repayment Tenure	-
EMI Amount	-
Payment Frequency	-
Actual Payment Amount	-
Date Opened / Disbursed	25/02/2006

Date Closed	12/07/2011
Date of Last Payment	10/07/2011
Date Reported And Certified	30/09/2013
Value of Collateral	-
Type of Collateral	-
Suit - Filed / Wilful Default	-
Credit Facility Status	-
Written-off Amount (Total)	-
Written-off Amount (Principal)	-
Settlement Amount	-

PAYMENT STATUS

Payment Start Date

01/08/2008

Payment End Date

01/07/2011

Payment History

Jul 2011	0
Jun 2011	0
May 2011	0
Apr 2011	0
Mar 2011	0
Feb 2011	0
Jan 2011	0
Dec 2010	0

Nov 2010	0
Oct 2010	0
Sep 2010	0
Aug 2010	0
Jul 2010	0
Jun 2010	0
May 2010	0
Apr 2010	0
Mar 2010	0
Feb 2010	0
Jan 2010	0
Dec 2009	0
Nov 2009	0
Oct 2009	0
Sep 2009	0
Aug 2009	0
Jul 2009	0
Jun 2009	0
May 2009	0
Apr 2009	0
Mar 2009	0
Feb 2009	0
Jan 2009	0
Dec 2008	0
Nov 2008	0
Oct 2008	0
Sep 2008	0
Aug 2008	0

STD: Standard

DBT:Doubtful

###: Number of days past due

SMA:Special Mention account

LSS:Loss

XXX: Not Reported

SUB:Substandard

Member Name
CITICORP FINANCE

Account Type
Consumer Loan

Account Number
5698724

Ownership
Individual

ACCOUNT DETAILS

Credit Limit	-
Sanctioned Amount	₹8,004
Current Balance	₹0
Cash Limit	-
Amount Overdue	₹0
Rate of Interest	-
Repayment Tenure	-
EMI Amount	-
Payment Frequency	-

Actual Payment Amount	-
Date Opened / Disbursed	20/05/2005
Date Closed	21/09/2012
Date of Last Payment	06/02/2006
Date Reported And Certified	30/09/2012
Value of Collateral	-
Type of Collateral	-
Suit - Filed / Wilful Default	-
Credit Facility Status	-
Written-off Amount (Total)	-
Written-off Amount (Principal)	-
Settlement Amount	-

PAYMENT STATUS

Payment Start Date

01/10/2009

Payment End Date

01/09/2012

Payment History

Sep 2012	0
Aug 2012	0
Jul 2012	0
Jun 2012	0
May 2012	0

Apr 2012	0
Mar 2012	0
Feb 2012	0
Jan 2012	0
Dec 2011	0
Nov 2011	0
Oct 2011	0
Sep 2011	0
Aug 2011	0
Jul 2011	0
Jun 2011	0
May 2011	0
Apr 2011	0
Mar 2011	0
Feb 2011	0
Jan 2011	0
Dec 2010	0
Nov 2010	XXX
Oct 2010	0
Sep 2010	XXX
Aug 2010	0
Jul 2010	0
Jun 2010	0
May 2010	XXX
Apr 2010	0
Mar 2010	0
Feb 2010	0
Jan 2010	XXX
Dec 2009	0
Nov 2009	0
Oct 2009	XXX

STD: Standard

DBT:Doubtful

###: Number of days past due

SMA:Special Mention account

LSS:Loss

XXX: Not Reported

SUB:Substandard

Member Name
CITICORP FINANCE

Account Type
Personal Loan

Account Number
4142496

Ownership
Individual

ACCOUNT DETAILS

Credit Limit	-
Sanctioned Amount	₹25,129
Current Balance	₹0
Cash Limit	-
Amount Overdue	₹0
Rate of Interest	-
Repayment Tenure	-

EMI Amount	-
Payment Frequency	-
Actual Payment Amount	-
Date Opened / Disbursed	05/09/2004
Date Closed	25/09/2012
Date of Last Payment	08/09/2007
Date Reported And Certified	30/09/2012
Value of Collateral	-
Type of Collateral	-
Suit - Filed / Wilful Default	-
Credit Facility Status	-
Written-off Amount (Total)	-
Written-off Amount (Principal)	-
Settlement Amount	-

PAYMENT STATUS

Payment Start Date

01/10/2009

Payment End Date

01/09/2012

Payment History

Sep 2012	0
Aug 2012	0

Jul 2012	0
Jun 2012	0
May 2012	0
Apr 2012	0
Mar 2012	0
Feb 2012	0
Jan 2012	0
Dec 2011	0
Nov 2011	0
Oct 2011	0
Sep 2011	0
Aug 2011	0
Jul 2011	0
Jun 2011	0
May 2011	0
Apr 2011	0
Mar 2011	0
Feb 2011	0
Jan 2011	0
Dec 2010	0
Nov 2010	XXX
Oct 2010	0
Sep 2010	XXX
Aug 2010	0
Jul 2010	0
Jun 2010	0
May 2010	XXX
Apr 2010	0
Mar 2010	0
Feb 2010	0
Jan 2010	XXX
Dec 2009	0

Nov 2009	0
Oct 2009	XXX

STD: Standard

DBT:Doubtful

###: Number of days past due

SMA:Special Mention account

LSS:Loss

XXX: Not Reported

SUB:Substandard

Member Name
CLIXCAP

Account Type
Consumer Loan

Account Number
RBOR00467595

Ownership
Individual

ACCOUNT DETAILS

Credit Limit	-
Sanctioned Amount	₹10,711
Current Balance	₹0
Cash Limit	-
Amount Overdue	₹0

Rate of Interest	21.52%
Repayment Tenure	18
EMI Amount	₹1,000
Payment Frequency	Monthly
Actual Payment Amount	-
Date Opened / Disbursed	13/01/2004
Date Closed	31/12/2012
Date of Last Payment	-
Date Reported And Certified	31/12/2012
Value of Collateral	-
Type of Collateral	-
Suit - Filed / Wilful Default	-
Credit Facility Status	-
Written-off Amount (Total)	-
Written-off Amount (Principal)	-
Settlement Amount	-

PAYMENT STATUS

Payment Start Date

01/12/2012

Payment End Date

01/12/2012

Payment History

Dec 2012	0

STD: Standard

DBT:Doubtful

###: Number of days past due

SMA:Special Mention account

LSS:Loss

XXX: Not Reported

SUB:Substandard

Member Name
CITICORP FINANCE

Account Type
Consumer Loan

Account Number
4479355

Ownership
Individual

ACCOUNT DETAILS

Credit Limit	-
Sanctioned Amount	₹12,000
Current Balance	₹0
Cash Limit	-
Amount Overdue	₹0

Rate of Interest	-
Repayment Tenure	-
EMI Amount	-
Payment Frequency	-
Actual Payment Amount	-
Date Opened / Disbursed	27/10/2004
Date Closed	14/11/2005
Date of Last Payment	20/06/2005
Date Reported And Certified	31/01/2011
Value of Collateral	-
Type of Collateral	-
Suit - Filed / Wilful Default	-
Credit Facility Status	-
Written-off Amount (Total)	-
Written-off Amount (Principal)	-
Settlement Amount	-

PAYMENT STATUS

Payment Start Date

01/11/2005

Payment End Date

01/11/2005

Payment History

Nov 2005 XXX

STD: Standard

DBT:Doubtful

###: Number of days past due

SMA:Special Mention account

LSS:Loss

XXX: Not Reported

SUB:Substandard

ENQUIRY DETAILS

(e) Indicates the value provided by bank when you applied for a credit facility.

Member Name	HERO FINCORP
Date Of Enquiry	02/09/2025
Enquiry Purpose	Personal Loan
Member Name	LNTFIN
Date Of Enquiry	07/08/2025
Enquiry Purpose	Consumer Loan
Member Name	IDFC FIRST BANK
Date Of Enquiry	19/07/2025
Enquiry Purpose	Credit Card
Member Name	IDFC FIRST BANK
Date Of Enquiry	17/06/2025
Enquiry Purpose	Credit Card
Member Name	PIRAMALFIN
Date Of Enquiry	01/06/2025

Enquiry Purpose	Personal Loan
Member Name	BAJAJ FIN LTD
Date Of Enquiry	28/11/2024
Enquiry Purpose	Other
Member Name	AU SFB
Date Of Enquiry	17/09/2024
Enquiry Purpose	Credit Card
Member Name	TCL
Date Of Enquiry	28/08/2024
Enquiry Purpose	Personal Loan
Member Name	ADITYA BIRLA F L
Date Of Enquiry	28/08/2024
Enquiry Purpose	Personal Loan
Member Name	KOTAK BANK
Date Of Enquiry	16/08/2024
Enquiry Purpose	Personal Loan
Member Name	INDUSIND BANK
Date Of Enquiry	14/08/2024
Enquiry Purpose	Personal Loan
Member Name	BAJAJ FIN LTD
Date Of Enquiry	06/07/2024
Enquiry Purpose	Other
Member Name	LNTFIN
Date Of Enquiry	03/07/2024
Enquiry Purpose	Consumer Loan

Member Name	BAJAJ FIN LTD
Date Of Enquiry	27/04/2024
Enquiry Purpose	Other
Member Name	AU SFB
Date Of Enquiry	16/03/2024
Enquiry Purpose	Credit Card
Member Name	KISETSU
Date Of Enquiry	05/03/2024
Enquiry Purpose	Personal Loan
Member Name	EQUITFIN
Date Of Enquiry	20/02/2024
Enquiry Purpose	Other
Member Name	TCFSL
Date Of Enquiry	03/11/2023
Enquiry Purpose	Personal Loan
Member Name	BAJAJ FIN LTD
Date Of Enquiry	05/10/2023
Enquiry Purpose	Other
Member Name	HDFC BANK
Date Of Enquiry	16/09/2023
Enquiry Purpose	Credit Card
Member Name	RBL BANK
Date Of Enquiry	21/07/2023
Enquiry Purpose	Credit Card
Member Name	BAJAJ FIN LTD

Date Of Enquiry	03/04/2023
Enquiry Purpose	Other
Member Name	IDFC FIRST BANK
Date Of Enquiry	15/03/2023
Enquiry Purpose	Credit Card
Member Name	IDFC FIRST BANK
Date Of Enquiry	15/03/2023
Enquiry Purpose	Credit Card
Member Name	BAJAJ FIN LTD
Date Of Enquiry	14/03/2023
Enquiry Purpose	Personal Loan
Member Name	KOTAK BANK
Date Of Enquiry	23/02/2023
Enquiry Purpose	Personal Loan
Member Name	BAJAJ FIN LTD
Date Of Enquiry	15/02/2023
Enquiry Purpose	Personal Loan
Member Name	ICICI BANK
Date Of Enquiry	27/01/2023
Enquiry Purpose	Personal Loan
Member Name	ICICI BANK
Date Of Enquiry	13/01/2023
Enquiry Purpose	Personal Loan
Member Name	HDFC BANK
Date Of Enquiry	07/01/2023

Enquiry Purpose Personal Loan

End of report

Disclaimer: All information contained in this credit report has been collated by TransUnion CIBIL Limited (TU CIBIL) based on information provided/ submitted by its various members("Members"), as part of periodic data submission and Members are required to ensure accuracy, completeness and veracity of the information submitted. The credit report is generated using the proprietary search and match logic of TU CIBIL. TU CIBIL uses its best efforts to ensure accuracy, completeness and veracity of the information contained in the Report and shall only be liable and / or responsible if any discrepancies are directly attributable to TU CIBIL. The use of this report is governed by the terms and conditions of the Operating Rules for TU CIBIL and its Members.

In case of any discrepancy in Personal / Account Information pertaining to Loan Accounts / Credit Cards, concerned Financial Institutions / Credit Card Company (CCC) may also please be contacted for required clarification.

COPYRIGHT 2025 TRANSUNION CIBIL. ALL RIGHTS RESERVED.

For more information, please visit our website at www.cibil.com