CIBIL
Part of TransUnion

CIBIL Score & Report

Control Number : 9,89,14,34,555
Date : 10/11/2025

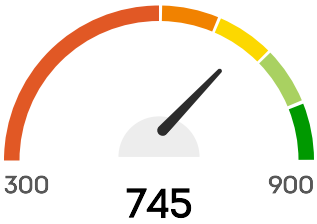

Hello, BANERJEE SANDIPAN MR SANDIPAN BANERJEE

Your CIBIL Score is **745** as of Date : 10/11/2025

CIBIL Score is a 3 digit numeric summary of your credit history & ranges from 300 to 900.

This section reflects your CIBIL Score, which is widely used by loan providers to evaluate loan applications. Your score ranges between 300 and 900, and is calculated based on the information available in the "Accounts" and "Enquiry" section of your CIBIL Report. The closer your score is to 900, the more confidence the lender will have in your ability to repay the loan. Higher your score, the better chances of your application getting approved.

PERSONAL DETAILS

Name	BANERJEE SANDIPAN MR SANDIPAN BANERJEE
Date Of Birth	30/06/1984
Gender	Male

IDENTIFICATION DETAILS

Identification Type	Income Tax ID Number (PAN)
ID Number	ASYPB9635N
Issue Date	-
Expiry Date	-
Identification Type	Voter ID Number

ID Number	KTF4689576
Issue Date	-
Expiry Date	-

Identification Type	CKYC
ID Number	10083018427934
Issue Date	-
Expiry Date	-

ADDRESS DETAILS

Address
FLAT-2F FLOOR-2 BAGARIA PRAVESH BLOCK-3 S NO PREMISES-5/1B M.M.FEEDER RD (HOLDING-1206) DAG-3315-3318 3312/3387;KH-3495;JL-1;WARD-11 PS-BELGHARIA NORTH 24 PARGANAS West Bengal 700057

Category	Not Categorized
Residence Code	-
Date Reported	31/12/2023

Address
8/2/2, NEOGI PARA ROAD BARANAGAR KOLKATA West Bengal 700036

Category	Permanent Address
Residence Code	-
Date Reported	31/12/2023

Address
APEEJAY HOUSE C BLOCK 5TH FLOOR 15, PARK STREET CHOWBAGA,KOLKATA West Bengal 700016

Category	Office Address
Residence Code	-
Date Reported	31/12/2023

Address
MEDTRONICAWFIS,4TH FLOOR SHRI MANJIRI BUILDING 8/1A,SIR WILLIAM JONES SARANI West Bengal 700016

Category	Office Address
Residence Code	-
Date Reported	31/12/2023

CONTACT DETAILS

Telephone Number Type	Not Classified
Telephone Number	09874473339
Telephone Extension	-
Telephone Number Type	Mobile Phone
Telephone Number	919874473339
Telephone Extension	-
Telephone Number Type	Office Phone
Telephone Number	000332287111
Telephone Extension	-
Telephone Number Type	Mobile Phone
Telephone Number	9474473339
Telephone Extension	-

EMAIL DETAILS

Email ID

SANDIPAN.BANERJEE@MEDTRONIC.COM

SANDIPAN@GMAIL.COM

SANDIPAN1984@GMAIL.COM

SANDIPAN1984@GMAIL.C

EMPLOYMENT DETAILS

Date Reported	31/05/2024
Occupation	Others
Income	-
Monthly / Annual Income Indicator	-
Net / Gross Income Indicator	-

ALL ACCOUNTS

OPEN ACCOUNTS

Member Name
SCB

Account Type
Credit Card

Account Number
3800000004708650

Ownership
Individual

ACCOUNT DETAILS

Credit Limit	₹10,000
High Credit	₹80,490
Current Balance	₹10,241
Cash Limit	₹22,770
Amount Overdue	₹0
Rate of Interest	-
Repayment Tenure	-

EMI Amount	-
Payment Frequency	-
Actual Payment Amount	-
Date Opened / Disbursed	20/03/2021
Date Closed	-
Date of Last Payment	06/08/2025
Date Reported And Certified	15/10/2025
Value of Collateral	-
Type of Collateral	-
Suit - Filed / Wilful Default	-
Credit Facility Status	-
Written-off Amount (Total)	-
Written-off Amount (Principal)	-
Settlement Amount	-

PAYMENT STATUS

Payment Start Date

01/11/2022

Payment End Date

01/10/2025

Payment History

Oct 2025	4
Sep 2025	0

Aug 2025	0
Jul 2025	0
Jun 2025	0
May 2025	0
Apr 2025	4
Mar 2025	0
Feb 2025	0
Jan 2025	0
Dec 2024	0
Nov 2024	4
Oct 2024	0
Sep 2024	0
Aug 2024	0
Jul 2024	0
Jun 2024	0
May 2024	0
Apr 2024	0
Mar 2024	0
Feb 2024	0
Jan 2024	0
Dec 2023	4
Nov 2023	0
Oct 2023	0
Sep 2023	0
Aug 2023	0
Jul 2023	0
Jun 2023	0
May 2023	0
Apr 2023	0
Mar 2023	0
Feb 2023	0
Jan 2023	0

Dec 2022	0
Nov 2022	0

STD: Standard

DBT:Doubtful

###: Number of days past due

SMA:Special Mention account

LSS:Loss

XXX: Not Reported

SUB:Substandard

Member Name
AXIO

Account Type
Consumer Loan

Account Number
KOL25E001053181

Ownership
Individual

ACCOUNT DETAILS

Credit Limit	-
Sanctioned Amount	₹4,000
Current Balance	₹0
Cash Limit	-
Amount Overdue	₹0

Rate of Interest	-
Repayment Tenure	-
EMI Amount	-
Payment Frequency	Monthly
Actual Payment Amount	-
Date Opened / Disbursed	27/09/2025
Date Closed	-
Date of Last Payment	-
Date Reported And Certified	31/10/2025
Value of Collateral	-
Type of Collateral	-
Suit - Filed / Wilful Default	-
Credit Facility Status	-
Written-off Amount (Total)	-
Written-off Amount (Principal)	-
Settlement Amount	-

PAYMENT STATUS

Payment Start Date

01/09/2025

Payment End Date

01/10/2025

Payment History

Oct 2025	0
Sep 2025	0

STD: Standard

DBT:Doubtful

###: Number of days past due

SMA:Special Mention account

LSS:Loss

XXX: Not Reported

SUB:Substandard

Member Name
SOUTH INDIAN BK

Account Type
Consumer Loan

Account Number
KOL25E001053181

Ownership
Individual

ACCOUNT DETAILS

Credit Limit	-
Sanctioned Amount	₹16,000
Current Balance	₹0
Cash Limit	-

Amount Overdue	₹0
Rate of Interest	-
Repayment Tenure	-
EMI Amount	-
Payment Frequency	Monthly
Actual Payment Amount	-
Date Opened / Disbursed	27/09/2025
Date Closed	-
Date of Last Payment	-
Date Reported And Certified	31/10/2025
Value of Collateral	-
Type of Collateral	-
Suit - Filed / Wilful Default	-
Credit Facility Status	-
Written-off Amount (Total)	-
Written-off Amount (Principal)	-
Settlement Amount	-

PAYMENT STATUS

Payment Start Date

01/09/2025

Payment End Date

01/10/2025

Payment History

Oct 2025	0
Sep 2025	0

STD: Standard

DBT:Doubtful

###: Number of days past due

SMA:Special Mention account

LSS:Loss

XXX: Not Reported

SUB:Substandard

Member Name
NDXP

Account Type
Personal Loan

Account Number
UNI_5833762

Ownership
Individual

ACCOUNT DETAILS

Credit Limit	-
Sanctioned Amount	₹55,000
Current Balance	₹0

Cash Limit	-
Amount Overdue	₹0
Rate of Interest	-
Repayment Tenure	24
EMI Amount	-
Payment Frequency	Monthly
Actual Payment Amount	-
Date Opened / Disbursed	11/06/2024
Date Closed	-
Date of Last Payment	26/06/2025
Date Reported And Certified	31/10/2025
Value of Collateral	-
Type of Collateral	No Collateral
Suit - Filed / Wilful Default	-
Credit Facility Status	-
Written-off Amount (Total)	-
Written-off Amount (Principal)	-
Settlement Amount	-

PAYMENT STATUS

Payment Start Date

01/07/2024

Payment End Date

01/10/2025

Payment History

Oct 2025	0
Sep 2025	0
Aug 2025	0
Jul 2025	0
Jun 2025	0
May 2025	0
Apr 2025	0
Mar 2025	0
Feb 2025	0
Jan 2025	0
Dec 2024	0
Nov 2024	0
Oct 2024	0
Sep 2024	0
Aug 2024	0
Jul 2024	0

STD: Standard

DBT:Doubtful

###: Number of days past due

SMA:Special Mention account

LSS:Loss

XXX: Not Reported

SUB:Substandard

Member Name

KOTAK BANK

Account Type
Credit Card

Account Number
9406785001285367

Ownership
Individual

ACCOUNT DETAILS

Credit Limit	₹1,72,000
High Credit	₹1,76,087
Current Balance	₹1,73,177
Cash Limit	₹34,400
Amount Overdue	₹0
Rate of Interest	-
Repayment Tenure	-
EMI Amount	-
Payment Frequency	Monthly
Actual Payment Amount	-
Date Opened / Disbursed	28/08/2023
Date Closed	-
Date of Last Payment	13/10/2025
Date Reported And Certified	31/10/2025
Value of Collateral	-

Type of Collateral	-
Suit - Filed / Wilful Default	-
Credit Facility Status	-
Written-off Amount (Total)	-
Written-off Amount (Principal)	-
Settlement Amount	-

PAYMENT STATUS

Payment Start Date

01/08/2023

Payment End Date

01/10/2025

Payment History

Oct 2025	0
Sep 2025	0
Aug 2025	0
Jul 2025	0
Jun 2025	0
May 2025	0
Apr 2025	0
Mar 2025	0
Feb 2025	0
Jan 2025	0
Dec 2024	0
Nov 2024	0
Oct 2024	0
Sep 2024	0

Aug 2024	0
Jul 2024	XXX
Jun 2024	XXX
May 2024	XXX
Apr 2024	XXX
Mar 2024	0
Feb 2024	0
Jan 2024	0
Dec 2023	0
Nov 2023	0
Oct 2023	0
Sep 2023	0
Aug 2023	0

STD: Standard

DBT:Doubtful

###: Number of days past due

SMA:Special Mention account

LSS:Loss

XXX: Not Reported

SUB:Substandard

Member Name
SBI CARD

Account Type
Credit Card

Account Number
9028804651725297350

Ownership
Individual

ACCOUNT DETAILS

Credit Limit	₹2,22,000
High Credit	₹2,30,347
Current Balance	₹1,58,996
Cash Limit	₹50
Amount Overdue	₹0
Rate of Interest	-
Repayment Tenure	-
EMI Amount	-
Payment Frequency	Monthly
Actual Payment Amount	₹20
Date Opened / Disbursed	12/08/2023
Date Closed	-
Date of Last Payment	05/09/2025
Date Reported And Certified	30/10/2025
Value of Collateral	-
Type of Collateral	-
Suit - Filed / Wilful Default	-
Credit Facility Status	-
Written-off Amount (Total)	-

Written-off Amount (Principal)	-
Settlement Amount	-

PAYMENT STATUS

Payment Start Date

01/09/2023

Payment End Date

01/10/2025

Payment History

Oct 2025	0
Sep 2025	0
Aug 2025	0
Jul 2025	0
Jun 2025	0
May 2025	0
Apr 2025	0
Mar 2025	0
Feb 2025	25
Jan 2025	0
Dec 2024	3
Nov 2024	3
Oct 2024	0
Sep 2024	3
Aug 2024	0
Jul 2024	3
Jun 2024	3
May 2024	3
Apr 2024	3
Mar 2024	0

Feb 2024	0
Jan 2024	0
Dec 2023	3
Nov 2023	0
Oct 2023	33
Sep 2023	3

STD: Standard

DBT:Doubtful

###: Number of days past due

SMA:Special Mention account

LSS:Loss

XXX: Not Reported

SUB:Substandard

Member Name
CSB BANK LIMITED

Account Type
Credit Card

Account Number
3161705193096087244

Ownership
Individual

ACCOUNT DETAILS

Credit Limit	₹3,00,000
High Credit	₹3,03,960

Current Balance	₹2,86,014
Cash Limit	-
Amount Overdue	₹0
Rate of Interest	-
Repayment Tenure	-
EMI Amount	-
Payment Frequency	-
Actual Payment Amount	-
Date Opened / Disbursed	04/08/2023
Date Closed	-
Date of Last Payment	-
Date Reported And Certified	31/10/2025
Value of Collateral	-
Type of Collateral	-
Suit - Filed / Wilful Default	-
Credit Facility Status	-
Written-off Amount (Total)	-
Written-off Amount (Principal)	-
Settlement Amount	-

PAYMENT STATUS

Payment Start Date

01/08/2023

Payment End Date

01/10/2025

Payment History

Oct 2025	0
Sep 2025	0
Aug 2025	0
Jul 2025	0
Jun 2025	0
May 2025	0
Apr 2025	0
Mar 2025	0
Feb 2025	0
Jan 2025	0
Dec 2024	0
Nov 2024	0
Oct 2024	0
Sep 2024	0
Aug 2024	0
Jul 2024	0
Jun 2024	0
May 2024	0
Apr 2024	0
Mar 2024	0
Feb 2024	0
Jan 2024	0
Dec 2023	0
Nov 2023	0
Oct 2023	0
Sep 2023	0
Aug 2023	0

STD: Standard

DBT:Doubtful

###: Number of days past due

SMA:Special Mention account

LSS:Loss

XXX: Not Reported

SUB:Substandard

Member Name
KOTAK BANK

Account Type
Credit Card

Account Number
9406188000240170

Ownership
Individual

ACCOUNT DETAILS

Credit Limit	₹1,72,000
High Credit	₹49,988
Current Balance	₹0
Cash Limit	₹34,400
Amount Overdue	₹0
Rate of Interest	-

Repayment Tenure	-
EMI Amount	-
Payment Frequency	Monthly
Actual Payment Amount	-
Date Opened / Disbursed	18/04/2023
Date Closed	-
Date of Last Payment	27/06/2025
Date Reported And Certified	31/10/2025
Value of Collateral	-
Type of Collateral	-
Suit - Filed / Wilful Default	-
Credit Facility Status	-
Written-off Amount (Total)	-
Written-off Amount (Principal)	-
Settlement Amount	-

PAYMENT STATUS

Payment Start Date

01/04/2023

Payment End Date

01/10/2025

Payment History

Oct 2025	0

Sep 2025	0
Aug 2025	0
Jul 2025	0
Jun 2025	0
May 2025	0
Apr 2025	0
Mar 2025	0
Feb 2025	0
Jan 2025	0
Dec 2024	0
Nov 2024	0
Oct 2024	0
Sep 2024	0
Aug 2024	0
Jul 2024	0
Jun 2024	0
May 2024	0
Apr 2024	0
Mar 2024	0
Feb 2024	0
Jan 2024	0
Dec 2023	0
Nov 2023	0
Oct 2023	0
Sep 2023	0
Aug 2023	0
Jul 2023	0
Jun 2023	0
May 2023	0
Apr 2023	0

STD: Standard

DBT:Doubtful

###: Number of days past due

SMA:Special Mention account

LSS:Loss

XXX: Not Reported

SUB:Substandard

Member Name
KOTAK BANK

Account Type
Personal Loan

Account Number
SPLN70378850

Ownership
Individual

ACCOUNT DETAILS

Credit Limit	-
Sanctioned Amount	₹17,26,138
Current Balance	₹8,33,161
Cash Limit	-
Amount Overdue	₹0
Rate of Interest	-
Repayment Tenure	60
EMI Amount	₹37,530

Payment Frequency	Monthly
Actual Payment Amount	₹37,530
Date Opened / Disbursed	19/11/2022
Date Closed	-
Date of Last Payment	04/10/2025
Date Reported And Certified	15/10/2025
Value of Collateral	-
Type of Collateral	-
Suit - Filed / Wilful Default	-
Credit Facility Status	-
Written-off Amount (Total)	-
Written-off Amount (Principal)	-
Settlement Amount	-

PAYMENT STATUS

Payment Start Date

01/11/2022

Payment End Date

01/10/2025

Payment History

Oct 2025	0
Sep 2025	1
Aug 2025	0
Jul 2025	0

Jun 2025	0
May 2025	0
Apr 2025	0
Mar 2025	0
Feb 2025	0
Jan 2025	0
Dec 2024	0
Nov 2024	0
Oct 2024	0
Sep 2024	0
Aug 2024	0
Jul 2024	0
Jun 2024	0
May 2024	0
Apr 2024	0
Mar 2024	0
Feb 2024	0
Jan 2024	0
Dec 2023	0
Nov 2023	0
Oct 2023	0
Sep 2023	0
Aug 2023	0
Jul 2023	0
Jun 2023	0
May 2023	0
Apr 2023	0
Mar 2023	0
Feb 2023	0
Jan 2023	0
Dec 2022	0
Nov 2022	0

STD: Standard

DBT:Doubtful

###: Number of days past due

SMA:Special Mention account

LSS:Loss

XXX: Not Reported

SUB:Substandard

Member Name
AXIS BANK

Account Type
Credit Card

Account Number
1560000019732189

Ownership
Individual

ACCOUNT DETAILS

Credit Limit	₹1,50,000
High Credit	₹1,57,887
Current Balance	₹1,34,993
Cash Limit	₹45,000
Amount Overdue	₹0
Rate of Interest	-

Repayment Tenure	12
EMI Amount	-
Payment Frequency	Monthly
Actual Payment Amount	₹15,399
Date Opened / Disbursed	14/09/2022
Date Closed	-
Date of Last Payment	25/10/2025
Date Reported And Certified	31/10/2025
Value of Collateral	-
Type of Collateral	-
Suit - Filed / Wilful Default	-
Credit Facility Status	-
Written-off Amount (Total)	-
Written-off Amount (Principal)	-
Settlement Amount	-

PAYMENT STATUS

Payment Start Date

01/11/2022

Payment End Date

01/10/2025

Payment History

Oct 2025	0

Sep 2025	0
Aug 2025	0
Jul 2025	0
Jun 2025	0
May 2025	0
Apr 2025	0
Mar 2025	0
Feb 2025	0
Jan 2025	0
Dec 2024	0
Nov 2024	0
Oct 2024	0
Sep 2024	0
Aug 2024	0
Jul 2024	0
Jun 2024	0
May 2024	0
Apr 2024	0
Mar 2024	0
Feb 2024	0
Jan 2024	0
Dec 2023	0
Nov 2023	0
Oct 2023	0
Sep 2023	0
Aug 2023	0
Jul 2023	0
Jun 2023	0
May 2023	0
Apr 2023	0
Mar 2023	2
Feb 2023	0

Jan 2023	0
Dec 2022	0
Nov 2022	0

STD: Standard

DBT:Doubtful

###: Number of days past due

SMA:Special Mention account

LSS:Loss

XXX: Not Reported

SUB:Substandard

Member Name
HDFC BANK

Account Type
Personal Loan

Account Number
133252011

Ownership
Individual

ACCOUNT DETAILS

Credit Limit	-
Sanctioned Amount	₹4,60,548
Current Balance	₹2,10,254
Cash Limit	-

Amount Overdue	₹0
Rate of Interest	-
Repayment Tenure	-
EMI Amount	-
Payment Frequency	Monthly
Actual Payment Amount	₹10,303
Date Opened / Disbursed	06/09/2022
Date Closed	-
Date of Last Payment	16/10/2025
Date Reported And Certified	22/10/2025
Value of Collateral	-
Type of Collateral	-
Suit - Filed / Wilful Default	-
Credit Facility Status	-
Written-off Amount (Total)	-
Written-off Amount (Principal)	-
Settlement Amount	-

PAYMENT STATUS

Payment Start Date

01/11/2022

Payment End Date

01/10/2025

Payment History

Oct 2025	0
Sep 2025	0
Aug 2025	0
Jul 2025	0
Jun 2025	0
May 2025	0
Apr 2025	0
Mar 2025	0
Feb 2025	0
Jan 2025	0
Dec 2024	0
Nov 2024	0
Oct 2024	0
Sep 2024	0
Aug 2024	0
Jul 2024	0
Jun 2024	0
May 2024	0
Apr 2024	0
Mar 2024	0
Feb 2024	0
Jan 2024	0
Dec 2023	0
Nov 2023	0
Oct 2023	0
Sep 2023	0
Aug 2023	0
Jul 2023	0
Jun 2023	0
May 2023	0

Apr 2023	0
Mar 2023	0
Feb 2023	0
Jan 2023	0
Dec 2022	0
Nov 2022	0

STD: Standard

DBT:Doubtful

###: Number of days past due

SMA:Special Mention account

LSS:Loss

XXX: Not Reported

SUB:Substandard

Member Name
SBI

Account Type
Loan Against Bank Deposits

Account Number
00000041228087138

Ownership
Individual

ACCOUNT DETAILS

Credit Limit	-
Sanctioned Amount	₹1,87,603

Current Balance	₹2,26,471
Cash Limit	-
Amount Overdue	-
Rate of Interest	6.40%
Repayment Tenure	-
EMI Amount	-
Payment Frequency	-
Actual Payment Amount	-
Date Opened / Disbursed	28/08/2022
Date Closed	-
Date of Last Payment	-
Date Reported And Certified	15/10/2025
Value of Collateral	₹2,08,448
Type of Collateral	Saving Account and Fixed Deposit
Suit - Filed / Wilful Default	-
Credit Facility Status	-
Written-off Amount (Total)	-
Written-off Amount (Principal)	-
Settlement Amount	-

PAYMENT STATUS

Payment Start Date

01/11/2022

Payment End Date

01/10/2025

Payment History

Oct 2025	STD
Sep 2025	STD
Aug 2025	STD
Jul 2025	STD
Jun 2025	STD
May 2025	STD
Apr 2025	STD
Mar 2025	STD
Feb 2025	STD
Jan 2025	STD
Dec 2024	STD
Nov 2024	STD
Oct 2024	STD
Sep 2024	STD
Aug 2024	STD
Jul 2024	STD
Jun 2024	STD
May 2024	STD
Apr 2024	STD
Mar 2024	STD
Feb 2024	STD
Jan 2024	STD
Dec 2023	STD
Nov 2023	STD
Oct 2023	STD
Sep 2023	STD
Aug 2023	STD

Jul 2023	STD
Jun 2023	STD
May 2023	STD
Apr 2023	STD
Mar 2023	STD
Feb 2023	STD
Jan 2023	STD
Dec 2022	STD
Nov 2022	STD

STD: Standard

DBT:Doubtful

###: Number of days past due

SMA:Special Mention account

LSS:Loss

XXX: Not Reported

SUB:Substandard

Member Name
SBI

Account Type
Auto Loan Personal

Account Number
00000041006385455

Ownership
Individual

ACCOUNT DETAILS

Credit Limit	-
Sanctioned Amount	₹14,00,000
Current Balance	₹8,26,323
Cash Limit	-
Amount Overdue	-
Rate of Interest	7.55%
Repayment Tenure	84
EMI Amount	₹21,509
Payment Frequency	Monthly
Actual Payment Amount	-
Date Opened / Disbursed	25/05/2022
Date Closed	-
Date of Last Payment	26/09/2025
Date Reported And Certified	15/10/2025
Value of Collateral	₹15,86,684
Type of Collateral	Property
Suit - Filed / Wilful Default	-
Credit Facility Status	-
Written-off Amount (Total)	-
Written-off Amount (Principal)	-
Settlement Amount	-

PAYMENT STATUS

Payment Start Date

01/11/2022

Payment End Date

01/10/2025

Payment History

Oct 2025	STD
Sep 2025	STD
Aug 2025	STD
Jul 2025	STD
Jun 2025	STD
May 2025	29
Apr 2025	STD
Mar 2025	STD
Feb 2025	STD
Jan 2025	STD
Dec 2024	STD
Nov 2024	STD
Oct 2024	STD
Sep 2024	29
Aug 2024	STD
Jul 2024	STD
Jun 2024	STD
May 2024	STD
Apr 2024	STD
Mar 2024	STD
Feb 2024	STD
Jan 2024	STD
Dec 2023	STD

Nov 2023	STD
Oct 2023	STD
Sep 2023	STD
Aug 2023	STD
Jul 2023	STD
Jun 2023	STD
May 2023	STD
Apr 2023	STD
Mar 2023	STD
Feb 2023	STD
Jan 2023	STD
Dec 2022	STD
Nov 2022	STD

STD: Standard

DBT:Doubtful

###: Number of days past due

SMA:Special Mention account

LSS:Loss

XXX: Not Reported

SUB:Substandard

Member Name
BAJAJ FIN LTD

Account Type
Personal Loan

Account Number
P410PSP4581499

Ownership
Individual

ACCOUNT DETAILS

Credit Limit	-
Sanctioned Amount	₹18,37,999
Current Balance	₹14,57,491
Cash Limit	-
Amount Overdue	₹0
Rate of Interest	13.00%
Repayment Tenure	84
EMI Amount	₹41,820
Payment Frequency	Monthly
Actual Payment Amount	-
Date Opened / Disbursed	25/05/2022
Date Closed	-
Date of Last Payment	02/10/2025
Date Reported And Certified	31/10/2025
Value of Collateral	-
Type of Collateral	No Collateral
Suit - Filed / Wilful Default	-
Credit Facility Status	-
Written-off Amount (Total)	-

Written-off Amount (Principal)	-
Settlement Amount	-

PAYMENT STATUS

Payment Start Date

01/11/2022

Payment End Date

01/10/2025

Payment History

Oct 2025	0
Sep 2025	0
Aug 2025	0
Jul 2025	0
Jun 2025	0
May 2025	0
Apr 2025	0
Mar 2025	0
Feb 2025	0
Jan 2025	0
Dec 2024	0
Nov 2024	0
Oct 2024	0
Sep 2024	0
Aug 2024	0
Jul 2024	0
Jun 2024	0
May 2024	0
Apr 2024	0
Mar 2024	0

Feb 2024	0
Jan 2024	0
Dec 2023	0
Nov 2023	0
Oct 2023	0
Sep 2023	0
Aug 2023	0
Jul 2023	0
Jun 2023	0
May 2023	0
Apr 2023	0
Mar 2023	0
Feb 2023	0
Jan 2023	0
Dec 2022	0
Nov 2022	0

STD: Standard

DBT:Doubtful

###: Number of days past due

SMA:Special Mention account

LSS:Loss

XXX: Not Reported

SUB:Substandard

Member Name
AMEX

Account Type
Corporate Credit Card

Account Number
37654073553

Ownership
Authorized User

ACCOUNT DETAILS

Credit Limit	-
High Credit	₹1,80,466
Current Balance	₹37,955
Cash Limit	-
Amount Overdue	₹0
Rate of Interest	-
Repayment Tenure	-
EMI Amount	-
Payment Frequency	Monthly
Actual Payment Amount	-
Date Opened / Disbursed	19/04/2022
Date Closed	-
Date of Last Payment	19/10/2025
Date Reported And Certified	26/10/2025

Value of Collateral	-
Type of Collateral	-
Suit - Filed / Wilful Default	-
Credit Facility Status	-
Written-off Amount (Total)	-
Written-off Amount (Principal)	-
Settlement Amount	-

PAYMENT STATUS

Payment Start Date

01/11/2022

Payment End Date

01/10/2025

Payment History

Oct 2025	0
Sep 2025	0
Aug 2025	0
Jul 2025	0
Jun 2025	0
May 2025	0
Apr 2025	0
Mar 2025	0
Feb 2025	0
Jan 2025	0
Dec 2024	0
Nov 2024	0

Oct 2024	0
Sep 2024	0
Aug 2024	0
Jul 2024	0
Jun 2024	0
May 2024	0
Apr 2024	0
Mar 2024	0
Feb 2024	0
Jan 2024	0
Dec 2023	0
Nov 2023	0
Oct 2023	0
Sep 2023	0
Aug 2023	0
Jul 2023	0
Jun 2023	0
May 2023	0
Apr 2023	0
Mar 2023	0
Feb 2023	0
Jan 2023	0
Dec 2022	0
Nov 2022	0

STD: Standard

DBT:Doubtful

###: Number of days past due

SMA:Special Mention account

LSS:Loss

XXX: Not Reported

SUB:Substandard

Member Name
RBL BANK

Account Type
Credit Card

Account Number
0007470890001487362

Ownership
Individual

ACCOUNT DETAILS

Credit Limit	₹1,89,000
High Credit	₹2,04,188
Current Balance	₹1,85,739
Cash Limit	₹5,361
Amount Overdue	₹0
Rate of Interest	46.20%
Repayment Tenure	-
EMI Amount	-
Payment Frequency	Monthly
Actual Payment Amount	-
Date Opened / Disbursed	14/04/2022

Date Closed	-
Date of Last Payment	25/10/2025
Date Reported And Certified	31/10/2025
Value of Collateral	-
Type of Collateral	-
Suit - Filed / Wilful Default	-
Credit Facility Status	-
Written-off Amount (Total)	-
Written-off Amount (Principal)	-
Settlement Amount	-

PAYMENT STATUS

Payment Start Date

01/11/2022

Payment End Date

01/10/2025

Payment History

Oct 2025	0
Sep 2025	0
Aug 2025	0
Jul 2025	0
Jun 2025	0
May 2025	0
Apr 2025	0
Mar 2025	0

Feb 2025	0
Jan 2025	0
Dec 2024	0
Nov 2024	0
Oct 2024	0
Sep 2024	0
Aug 2024	0
Jul 2024	0
Jun 2024	0
May 2024	0
Apr 2024	0
Mar 2024	0
Feb 2024	0
Jan 2024	0
Dec 2023	0
Nov 2023	0
Oct 2023	0
Sep 2023	0
Aug 2023	0
Jul 2023	0
Jun 2023	0
May 2023	0
Apr 2023	0
Mar 2023	0
Feb 2023	0
Jan 2023	XXX
Dec 2022	0
Nov 2022	0

STD: Standard

DBT:Doubtful

###: Number of days past due

SMA:Special Mention account

LSS:Loss

XXX: Not Reported

SUB:Substandard

Member Name
ICICI BANK

Account Type
Credit Card

Account Number
0000000019508285

Ownership
Individual

ACCOUNT DETAILS

Credit Limit	₹1,00,000
High Credit	₹1,02,155
Current Balance	₹96,104
Cash Limit	₹10,000
Amount Overdue	₹0
Rate of Interest	-
Repayment Tenure	-
EMI Amount	-
Payment Frequency	-

Actual Payment Amount	-
Date Opened / Disbursed	12/05/2021
Date Closed	-
Date of Last Payment	26/09/2025
Date Reported And Certified	31/10/2025
Value of Collateral	-
Type of Collateral	-
Suit - Filed / Wilful Default	-
Credit Facility Status	-
Written-off Amount (Total)	-
Written-off Amount (Principal)	-
Settlement Amount	-

PAYMENT STATUS

Payment Start Date

01/11/2022

Payment End Date

01/10/2025

Payment History

Oct 2025	0
Sep 2025	0
Aug 2025	0
Jul 2025	0
Jun 2025	0

May 2025	0
Apr 2025	0
Mar 2025	0
Feb 2025	0
Jan 2025	0
Dec 2024	0
Nov 2024	0
Oct 2024	0
Sep 2024	0
Aug 2024	13
Jul 2024	0
Jun 2024	0
May 2024	0
Apr 2024	0
Mar 2024	0
Feb 2024	0
Jan 2024	0
Dec 2023	0
Nov 2023	0
Oct 2023	0
Sep 2023	0
Aug 2023	0
Jul 2023	0
Jun 2023	0
May 2023	0
Apr 2023	0
Mar 2023	0
Feb 2023	0
Jan 2023	0
Dec 2022	0
Nov 2022	0

STD: Standard

DBT:Doubtful

###: Number of days past due

SMA:Special Mention account

LSS:Loss

XXX: Not Reported

SUB:Substandard

Member Name
HDFC BANK

Account Type
Housing Loan

Account Number
407-655540851

Ownership
Joint

ACCOUNT DETAILS

Credit Limit	-
Sanctioned Amount	₹33,83,341
Current Balance	₹31,85,198
Cash Limit	-
Amount Overdue	₹0
Rate of Interest	-
Repayment Tenure	288

EMI Amount	₹30,773
Payment Frequency	Monthly
Actual Payment Amount	-
Date Opened / Disbursed	31/12/2020
Date Closed	-
Date of Last Payment	31/10/2025
Date Reported And Certified	31/10/2025
Value of Collateral	-
Type of Collateral	-
Suit - Filed / Wilful Default	-
Credit Facility Status	-
Written-off Amount (Total)	-
Written-off Amount (Principal)	-
Settlement Amount	-

PAYMENT STATUS

Payment Start Date

01/11/2022

Payment End Date

01/10/2025

Payment History

Oct 2025	0
Sep 2025	0

Aug 2025	0
Jul 2025	0
Jun 2025	0
May 2025	0
Apr 2025	0
Mar 2025	0
Feb 2025	0
Jan 2025	0
Dec 2024	0
Nov 2024	0
Oct 2024	0
Sep 2024	0
Aug 2024	0
Jul 2024	0
Jun 2024	0
May 2024	0
Apr 2024	0
Mar 2024	0
Feb 2024	0
Jan 2024	0
Dec 2023	0
Nov 2023	0
Oct 2023	0
Sep 2023	0
Aug 2023	0
Jul 2023	0
Jun 2023	0
May 2023	0
Apr 2023	0
Mar 2023	0
Feb 2023	0
Jan 2023	0

Dec 2022	0
Nov 2022	0

STD: Standard

DBT:Doubtful

###: Number of days past due

SMA:Special Mention account

LSS:Loss

XXX: Not Reported

SUB:Substandard

Member Name
HDFC BANK

Account Type
Property Loan

Account Number
407-658585840

Ownership
Joint

ACCOUNT DETAILS

Credit Limit	-
Sanctioned Amount	₹2,45,922
Current Balance	₹2,29,395
Cash Limit	-
Amount Overdue	₹0

Rate of Interest	-
Repayment Tenure	288
EMI Amount	₹2,163
Payment Frequency	Monthly
Actual Payment Amount	-
Date Opened / Disbursed	31/12/2020
Date Closed	-
Date of Last Payment	31/10/2025
Date Reported And Certified	31/10/2025
Value of Collateral	-
Type of Collateral	-
Suit - Filed / Wilful Default	-
Credit Facility Status	-
Written-off Amount (Total)	-
Written-off Amount (Principal)	-
Settlement Amount	-

PAYMENT STATUS

Payment Start Date

01/11/2022

Payment End Date

01/10/2025

Payment History

Oct 2025	0
Sep 2025	0
Aug 2025	0
Jul 2025	0
Jun 2025	0
May 2025	0
Apr 2025	0
Mar 2025	0
Feb 2025	0
Jan 2025	0
Dec 2024	0
Nov 2024	0
Oct 2024	0
Sep 2024	0
Aug 2024	0
Jul 2024	0
Jun 2024	0
May 2024	0
Apr 2024	0
Mar 2024	0
Feb 2024	0
Jan 2024	0
Dec 2023	0
Nov 2023	0
Oct 2023	0
Sep 2023	0
Aug 2023	0
Jul 2023	0
Jun 2023	0
May 2023	0
Apr 2023	0
Mar 2023	0

Feb 2023	0
Jan 2023	0
Dec 2022	0
Nov 2022	0

STD: Standard

DBT:Doubtful

###: Number of days past due

SMA:Special Mention account

LSS:Loss

XXX: Not Reported

SUB:Substandard

CLOSED ACCOUNTS

Member Name
IDFC FIRST BANK

Account Type
Consumer Loan

Account Number
FLIPKART-135189566

Ownership
Individual

ACCOUNT DETAILS

Credit Limit	-

Sanctioned Amount	₹25,000
Current Balance	₹0
Cash Limit	-
Amount Overdue	₹0
Rate of Interest	-
Repayment Tenure	12
EMI Amount	-
Payment Frequency	Monthly
Actual Payment Amount	₹352
Date Opened / Disbursed	31/10/2023
Date Closed	03/03/2025
Date of Last Payment	05/11/2023
Date Reported And Certified	31/03/2025
Value of Collateral	-
Type of Collateral	-
Suit - Filed / Wilful Default	-
Credit Facility Status	-
Written-off Amount (Total)	-
Written-off Amount (Principal)	-
Settlement Amount	-

PAYMENT STATUS

Payment Start Date

01/10/2023

Payment End Date

01/03/2025

Payment History

Mar 2025	0
Feb 2025	0
Jan 2025	0
Dec 2024	0
Nov 2024	0
Oct 2024	0
Sep 2024	0
Aug 2024	0
Jul 2024	0
Jun 2024	0
May 2024	0
Apr 2024	0
Mar 2024	0
Feb 2024	0
Jan 2024	0
Dec 2023	0
Nov 2023	0
Oct 2023	0

STD: Standard

DBT:Doubtful

###: Number of days past due

SMA:Special Mention account

LSS:Loss

XXX: Not Reported

SUB:Substandard

Member Name
IDFC FIRST BANK

Account Type
Personal Loan

Account Number
FLIPKART-135203532

Ownership
Individual

ACCOUNT DETAILS

Credit Limit	-
Sanctioned Amount	₹19,838
Current Balance	₹0
Cash Limit	-
Amount Overdue	₹0
Rate of Interest	-
Repayment Tenure	6
EMI Amount	₹3,540
Payment Frequency	Monthly
Actual Payment Amount	₹21,594
Date Opened / Disbursed	31/10/2023

Date Closed	13/04/2024
Date of Last Payment	06/04/2024
Date Reported And Certified	30/04/2024
Value of Collateral	-
Type of Collateral	-
Suit - Filed / Wilful Default	-
Credit Facility Status	-
Written-off Amount (Total)	-
Written-off Amount (Principal)	-
Settlement Amount	-

PAYMENT STATUS

Payment Start Date

01/10/2023

Payment End Date

01/04/2024

Payment History

Apr 2024	0
Mar 2024	0
Feb 2024	0
Jan 2024	0
Dec 2023	0
Nov 2023	0
Oct 2023	0

STD: Standard

DBT:Doubtful

###: Number of days past due

SMA:Special Mention account

LSS:Loss

XXX: Not Reported

SUB:Substandard

Member Name
IDFC FIRST BANK

Account Type
Two-wheeler Loan

Account Number
52237967

Ownership
Individual

ACCOUNT DETAILS

Credit Limit	-
Sanctioned Amount	₹1,71,000
Current Balance	₹0
Cash Limit	-
Amount Overdue	₹0
Rate of Interest	-
Repayment Tenure	36

EMI Amount	₹5,886
Payment Frequency	Monthly
Actual Payment Amount	₹2,03,352
Date Opened / Disbursed	03/10/2021
Date Closed	26/11/2022
Date of Last Payment	22/11/2022
Date Reported And Certified	30/11/2022
Value of Collateral	-
Type of Collateral	-
Suit - Filed / Wilful Default	-
Credit Facility Status	-
Written-off Amount (Total)	-
Written-off Amount (Principal)	-
Settlement Amount	-

PAYMENT STATUS

Payment Start Date

01/10/2021

Payment End Date

01/11/2022

Payment History

Nov 2022	0
Oct 2022	0

Sep 2022	0
Aug 2022	0
Jul 2022	0
Jun 2022	0
May 2022	0
Apr 2022	0
Mar 2022	0
Feb 2022	0
Jan 2022	0
Dec 2021	0
Nov 2021	0
Oct 2021	0

STD: Standard

DBT:Doubtful

###: Number of days past due

SMA:Special Mention account

LSS:Loss

XXX: Not Reported

SUB:Substandard

Member Name
INDUSIND BANK

Account Type
Credit Card

Account Number
7227226514052868448

Ownership
Individual

ACCOUNT DETAILS

Credit Limit	₹50,000
High Credit	₹0
Current Balance	₹0
Cash Limit	₹10,000
Amount Overdue	₹0
Rate of Interest	-
Repayment Tenure	-
EMI Amount	-
Payment Frequency	-
Actual Payment Amount	-
Date Opened / Disbursed	01/10/2021
Date Closed	13/10/2021
Date of Last Payment	-
Date Reported And Certified	31/10/2021
Value of Collateral	-
Type of Collateral	-
Suit - Filed / Wilful Default	-
Credit Facility Status	-
Written-off Amount (Total)	-

Written-off Amount (Principal)	-
Settlement Amount	-

PAYMENT STATUS

Payment Start Date

01/10/2021

Payment End Date

01/10/2021

Payment History

Oct 2021	0

STD: Standard

DBT:Doubtful

###: Number of days past due

SMA:Special Mention account

LSS:Loss

XXX: Not Reported

SUB:Substandard

Member Name

IDFC FIRST BANK

Account Type

Consumer Loan

Account Number

AMAZON-48605674

Ownership

Individual

ACCOUNT DETAILS

Credit Limit	-
Sanctioned Amount	₹40,000
Current Balance	₹0
Cash Limit	-
Amount Overdue	₹0
Rate of Interest	-
Repayment Tenure	60
EMI Amount	-
Payment Frequency	Monthly
Actual Payment Amount	₹1
Date Opened / Disbursed	22/08/2021
Date Closed	27/07/2025
Date of Last Payment	05/03/2025
Date Reported And Certified	27/07/2025
Value of Collateral	-
Type of Collateral	-
Suit - Filed / Wilful Default	-
Credit Facility Status	-

Written-off Amount (Total)	-
Written-off Amount (Principal)	-
Settlement Amount	-

PAYMENT STATUS

Payment Start Date

01/08/2022

Payment End Date

01/07/2025

Payment History

Jul 2025	0
Jun 2025	XXX
May 2025	0
Apr 2025	0
Mar 2025	0
Feb 2025	0
Jan 2025	0
Dec 2024	0
Nov 2024	0
Oct 2024	0
Sep 2024	0
Aug 2024	0
Jul 2024	0
Jun 2024	0
May 2024	0
Apr 2024	0
Mar 2024	0
Feb 2024	0

Jan 2024	0
Dec 2023	0
Nov 2023	0
Oct 2023	0
Sep 2023	0
Aug 2023	0
Jul 2023	0
Jun 2023	0
May 2023	0
Apr 2023	0
Mar 2023	0
Feb 2023	0
Jan 2023	0
Dec 2022	XXX
Nov 2022	XXX
Oct 2022	0
Sep 2022	0
Aug 2022	0

STD: Standard

DBT:Doubtful

###: Number of days past due

SMA:Special Mention account

LSS:Loss

XXX: Not Reported

SUB:Substandard

Member Name
BAJAJ FIN LTD

Account Type
Personal Loan

Account Number
410SPFGU792855

Ownership
Individual

ACCOUNT DETAILS

Credit Limit	-
Sanctioned Amount	₹13,65,000
Current Balance	₹0
Cash Limit	-
Amount Overdue	₹0
Rate of Interest	-
Repayment Tenure	-
EMI Amount	-
Payment Frequency	Monthly
Actual Payment Amount	-
Date Opened / Disbursed	13/03/2021
Date Closed	25/05/2022
Date of Last Payment	25/05/2022
Date Reported And Certified	30/06/2022

Value of Collateral	-
Type of Collateral	-
Suit - Filed / Wilful Default	-
Credit Facility Status	-
Written-off Amount (Total)	-
Written-off Amount (Principal)	-
Settlement Amount	-

PAYMENT STATUS

Payment Start Date

01/03/2021

Payment End Date

01/06/2022

Payment History

Jun 2022	0
May 2022	0
Apr 2022	0
Mar 2022	0
Feb 2022	0
Jan 2022	0
Dec 2021	0
Nov 2021	0
Oct 2021	0
Sep 2021	0
Aug 2021	0
Jul 2021	0

Jun 2021	0
May 2021	0
Apr 2021	0
Mar 2021	0

STD: Standard

DBT:Doubtful

###: Number of days past due

SMA:Special Mention account

LSS:Loss

XXX: Not Reported

SUB:Substandard

Member Name
BAJAJ FIN LTD

Account Type
Personal Loan

Account Number
410SAFGM257370

Ownership
Individual

ACCOUNT DETAILS

Credit Limit	-
Sanctioned Amount	₹10,04,999
Current Balance	₹0

Cash Limit	-
Amount Overdue	₹0
Rate of Interest	-
Repayment Tenure	-
EMI Amount	-
Payment Frequency	-
Actual Payment Amount	-
Date Opened / Disbursed	27/11/2020
Date Closed	13/03/2021
Date of Last Payment	13/03/2021
Date Reported And Certified	30/04/2021
Value of Collateral	-
Type of Collateral	-
Suit - Filed / Wilful Default	-
Credit Facility Status	-
Written-off Amount (Total)	-
Written-off Amount (Principal)	-
Settlement Amount	-

PAYMENT STATUS

Payment Start Date

01/11/2020

Payment End Date

01/04/2021

Payment History

Apr 2021	0
Mar 2021	0
Feb 2021	0
Jan 2021	0
Dec 2020	0
Nov 2020	0

STD: Standard

DBT:Doubtful

###: Number of days past due

SMA:Special Mention account

LSS:Loss

XXX: Not Reported

SUB:Substandard

Member Name
KOTAK BANK

Account Type
Personal Loan

Account Number
SPLN63103734

Ownership
Individual

ACCOUNT DETAILS

Credit Limit	-
Sanctioned Amount	₹2,03,244
Current Balance	₹0
Cash Limit	-
Amount Overdue	₹0
Rate of Interest	-
Repayment Tenure	-
EMI Amount	-
Payment Frequency	-
Actual Payment Amount	-
Date Opened / Disbursed	16/01/2020
Date Closed	03/05/2021
Date of Last Payment	30/04/2021
Date Reported And Certified	31/05/2021
Value of Collateral	-
Type of Collateral	-
Suit - Filed / Wilful Default	-
Credit Facility Status	-
Written-off Amount (Total)	-
Written-off Amount (Principal)	-
Settlement Amount	-

PAYMENT STATUS

Payment Start Date

01/01/2020

Payment End Date

01/05/2021

Payment History

May 2021	0
Apr 2021	0
Mar 2021	0
Feb 2021	0
Jan 2021	0
Dec 2020	0
Nov 2020	0
Oct 2020	0
Sep 2020	0
Aug 2020	0
Jul 2020	0
Jun 2020	0
May 2020	0
Apr 2020	0
Mar 2020	0
Feb 2020	0
Jan 2020	0

STD: Standard

DBT:Doubtful

###: Number of days past due

SMA:Special Mention account

LSS:Loss

XXX: Not Reported

SUB:Substandard

Member Name
TCL

Account Type
Two-wheeler Loan

Account Number
TCFTW0540000010399452

Ownership
Individual

ACCOUNT DETAILS

Credit Limit	-
Sanctioned Amount	₹55,100
Current Balance	₹0
Cash Limit	-
Amount Overdue	₹0
Rate of Interest	-
Repayment Tenure	-
EMI Amount	-
Payment Frequency	Monthly
Actual Payment Amount	-

Date Opened / Disbursed	10/05/2019
Date Closed	13/10/2020
Date of Last Payment	13/10/2020
Date Reported And Certified	31/10/2020
Value of Collateral	-
Type of Collateral	-
Suit - Filed / Wilful Default	-
Credit Facility Status	-
Written-off Amount (Total)	-
Written-off Amount (Principal)	-
Settlement Amount	-

PAYMENT STATUS

Payment Start Date

01/05/2019

Payment End Date

01/10/2020

Payment History

Oct 2020	0
Sep 2020	0
Aug 2020	0
Jul 2020	0
Jun 2020	0
May 2020	0

Apr 2020	0
Mar 2020	0
Feb 2020	0
Jan 2020	0
Dec 2019	0
Nov 2019	0
Oct 2019	0
Sep 2019	0
Aug 2019	0
Jul 2019	XXX
Jun 2019	0
May 2019	0

STD: Standard

DBT:Doubtful

###: Number of days past due

SMA:Special Mention account

LSS:Loss

XXX: Not Reported

SUB:Substandard

Member Name
HDFC BANK

Account Type
Credit Card

Account Number
0001019300002543966

Ownership
Individual

ACCOUNT DETAILS

Credit Limit	-
High Credit	₹28,067
Current Balance	₹-4
Cash Limit	-
Amount Overdue	-
Rate of Interest	-
Repayment Tenure	-
EMI Amount	-
Payment Frequency	-
Actual Payment Amount	-
Date Opened / Disbursed	07/12/2017
Date Closed	10/08/2023
Date of Last Payment	04/09/2020
Date Reported And Certified	30/11/2023
Value of Collateral	-
Type of Collateral	-
Suit - Filed / Wilful Default	-
Credit Facility Status	-
Written-off Amount (Total)	-

Written-off Amount (Principal)	-
Settlement Amount	-

PAYMENT STATUS

Payment Start Date

01/12/2020

Payment End Date

01/11/2023

Payment History

Nov 2023	0
Oct 2023	0
Sep 2023	0
Aug 2023	0
Jul 2023	0
Jun 2023	0
May 2023	0
Apr 2023	0
Mar 2023	0
Feb 2023	0
Jan 2023	0
Dec 2022	0
Nov 2022	0
Oct 2022	0
Sep 2022	0
Aug 2022	0
Jul 2022	0
Jun 2022	0
May 2022	0
Apr 2022	0

Mar 2022	0
Feb 2022	0
Jan 2022	0
Dec 2021	0
Nov 2021	0
Oct 2021	0
Sep 2021	0
Aug 2021	0
Jul 2021	0
Jun 2021	0
May 2021	0
Apr 2021	0
Mar 2021	0
Feb 2021	0
Jan 2021	0
Dec 2020	0

STD: Standard

DBT:Doubtful

###: Number of days past due

SMA:Special Mention account

LSS:Loss

XXX: Not Reported

SUB:Substandard

Member Name
HDFC BANK

Account Type
Personal Loan

Account Number
39970742

Ownership
Individual

ACCOUNT DETAILS

Credit Limit	-
Sanctioned Amount	₹2,00,000
Current Balance	₹0
Cash Limit	-
Amount Overdue	₹0
Rate of Interest	-
Repayment Tenure	-
EMI Amount	-
Payment Frequency	Monthly
Actual Payment Amount	₹1,31,427
Date Opened / Disbursed	25/05/2016
Date Closed	21/11/2017
Date of Last Payment	21/11/2017
Date Reported And Certified	30/11/2017

Value of Collateral	-
Type of Collateral	-
Suit - Filed / Wilful Default	-
Credit Facility Status	-
Written-off Amount (Total)	-
Written-off Amount (Principal)	-
Settlement Amount	-

PAYMENT STATUS

Payment Start Date

01/05/2016

Payment End Date

01/11/2017

Payment History

Nov 2017	0
Oct 2017	0
Sep 2017	0
Aug 2017	0
Jul 2017	0
Jun 2017	0
May 2017	0
Apr 2017	0
Mar 2017	0
Feb 2017	0
Jan 2017	0
Dec 2016	0

Nov 2016	0
Oct 2016	0
Sep 2016	0
Aug 2016	0
Jul 2016	0
Jun 2016	0
May 2016	0

STD: Standard

DBT:Doubtful

###: Number of days past due

SMA:Special Mention account

LSS:Loss

XXX: Not Reported

SUB:Substandard

Member Name
HDFC BANK

Account Type
Personal Loan

Account Number
30669397

Ownership
Individual

ACCOUNT DETAILS

Credit Limit	-

Sanctioned Amount	₹1,75,000
Current Balance	₹0
Cash Limit	-
Amount Overdue	₹0
Rate of Interest	-
Repayment Tenure	-
EMI Amount	-
Payment Frequency	Monthly
Actual Payment Amount	₹1,34,734
Date Opened / Disbursed	16/12/2014
Date Closed	26/05/2016
Date of Last Payment	26/05/2016
Date Reported And Certified	31/05/2016
Value of Collateral	-
Type of Collateral	-
Suit - Filed / Wilful Default	-
Credit Facility Status	-
Written-off Amount (Total)	-
Written-off Amount (Principal)	-
Settlement Amount	-

PAYMENT STATUS

Payment Start Date

01/12/2014

Payment End Date

01/05/2016

Payment History

May 2016	0
Apr 2016	0
Mar 2016	0
Feb 2016	0
Jan 2016	0
Dec 2015	0
Nov 2015	0
Oct 2015	0
Sep 2015	0
Aug 2015	0
Jul 2015	0
Jun 2015	0
May 2015	0
Apr 2015	0
Mar 2015	0
Feb 2015	0
Jan 2015	0
Dec 2014	0

STD: Standard

DBT:Doubtful

###: Number of days past due

SMA:Special Mention account

LSS:Loss

XXX: Not Reported

SUB:Substandard

Member Name
BAJAJ FIN LTD

Account Type
Consumer Loan

Account Number
410SCE03336921

Ownership
Individual

ACCOUNT DETAILS

Credit Limit	-
Sanctioned Amount	₹35,500
Current Balance	₹0
Cash Limit	-
Amount Overdue	₹0
Rate of Interest	-
Repayment Tenure	-
EMI Amount	-
Payment Frequency	-
Actual Payment Amount	-
Date Opened / Disbursed	22/06/2014

Date Closed	19/07/2015
Date of Last Payment	02/03/2015
Date Reported And Certified	31/03/2021
Value of Collateral	-
Type of Collateral	-
Suit - Filed / Wilful Default	-
Credit Facility Status	-
Written-off Amount (Total)	-
Written-off Amount (Principal)	-
Settlement Amount	-

PAYMENT STATUS

Payment Start Date

01/04/2018

Payment End Date

01/03/2021

Payment History

Mar 2021	0
Feb 2021	XXX
Jan 2021	XXX
Dec 2020	XXX
Nov 2020	XXX
Oct 2020	XXX
Sep 2020	XXX
Aug 2020	XXX

Jul 2020	XXX
Jun 2020	XXX
May 2020	XXX
Apr 2020	XXX
Mar 2020	XXX
Feb 2020	XXX
Jan 2020	XXX
Dec 2019	XXX
Nov 2019	XXX
Oct 2019	XXX
Sep 2019	XXX
Aug 2019	XXX
Jul 2019	XXX
Jun 2019	XXX
May 2019	XXX
Apr 2019	XXX
Mar 2019	XXX
Feb 2019	XXX
Jan 2019	XXX
Dec 2018	XXX
Nov 2018	XXX
Oct 2018	XXX
Sep 2018	XXX
Aug 2018	XXX
Jul 2018	XXX
Jun 2018	XXX
May 2018	XXX
Apr 2018	XXX

STD: Standard

DBT:Doubtful

###: Number of days past due

SMA:Special Mention account

LSS:Loss

XXX: Not Reported

SUB:Substandard

Member Name
CITIBANK

Account Type
Credit Card

Account Number
4386280020695692

Ownership
Individual

ACCOUNT DETAILS

Credit Limit	₹52,000
High Credit	₹47,000
Current Balance	₹0
Cash Limit	₹10,000
Amount Overdue	₹0
Rate of Interest	45.00%
Repayment Tenure	-
EMI Amount	-
Payment Frequency	Monthly

Actual Payment Amount	₹1,386
Date Opened / Disbursed	13/05/2014
Date Closed	24/11/2016
Date of Last Payment	24/11/2016
Date Reported And Certified	25/10/2021
Value of Collateral	-
Type of Collateral	-
Suit - Filed / Wilful Default	-
Credit Facility Status	-
Written-off Amount (Total)	-
Written-off Amount (Principal)	-
Settlement Amount	-

PAYMENT STATUS

Payment Start Date

01/11/2018

Payment End Date

01/10/2021

Payment History

Oct 2021	0
Sep 2021	0
Aug 2021	0
Jul 2021	0
Jun 2021	0

May 2021	0
Apr 2021	0
Mar 2021	0
Feb 2021	0
Jan 2021	0
Dec 2020	0
Nov 2020	0
Oct 2020	0
Sep 2020	0
Aug 2020	0
Jul 2020	0
Jun 2020	0
May 2020	0
Apr 2020	0
Mar 2020	0
Feb 2020	0
Jan 2020	0
Dec 2019	0
Nov 2019	0
Oct 2019	0
Sep 2019	0
Aug 2019	0
Jul 2019	0
Jun 2019	0
May 2019	0
Apr 2019	0
Mar 2019	0
Feb 2019	0
Jan 2019	0
Dec 2018	0
Nov 2018	0

STD: Standard

DBT:Doubtful

###: Number of days past due

SMA:Special Mention account

LSS:Loss

XXX: Not Reported

SUB:Substandard

Member Name
INDUSIND BANK

Account Type
Credit Card

Account Number
7224412857511813005

Ownership
Individual

ACCOUNT DETAILS

Credit Limit	₹50,000
High Credit	₹0
Current Balance	-
Cash Limit	₹20,000
Amount Overdue	₹0
Rate of Interest	-
Repayment Tenure	-

EMI Amount	-
Payment Frequency	-
Actual Payment Amount	-
Date Opened / Disbursed	23/12/2013
Date Closed	01/10/2021
Date of Last Payment	-
Date Reported And Certified	31/10/2021
Value of Collateral	-
Type of Collateral	-
Suit - Filed / Wilful Default	-
Credit Facility Status	Post Write Off Closed
Written-off Amount (Total)	-
Written-off Amount (Principal)	-
Settlement Amount	-

PAYMENT STATUS

Payment Start Date

01/11/2018

Payment End Date

01/10/2021

Payment History

Oct 2021	0
Sep 2021	0

Aug 2021	0
Jul 2021	0
Jun 2021	0
May 2021	0
Apr 2021	0
Mar 2021	0
Feb 2021	0
Jan 2021	0
Dec 2020	0
Nov 2020	0
Oct 2020	0
Sep 2020	0
Aug 2020	0
Jul 2020	0
Jun 2020	0
May 2020	0
Apr 2020	0
Mar 2020	0
Feb 2020	0
Jan 2020	0
Dec 2019	0
Nov 2019	0
Oct 2019	0
Sep 2019	0
Aug 2019	0
Jul 2019	0
Jun 2019	0
May 2019	0
Apr 2019	0
Mar 2019	0
Feb 2019	0
Jan 2019	0

Dec 2018	0
Nov 2018	0

STD: Standard

DBT:Doubtful

###: Number of days past due

SMA:Special Mention account

LSS:Loss

XXX: Not Reported

SUB:Substandard

Member Name
ICICI BANK

Account Type
Credit Card

Account Number
0000000007755759

Ownership
Individual

ACCOUNT DETAILS

Credit Limit	₹81,000
High Credit	₹79,586
Current Balance	₹-101
Cash Limit	₹8,100
Amount Overdue	₹0

Rate of Interest	-
Repayment Tenure	-
EMI Amount	-
Payment Frequency	-
Actual Payment Amount	-
Date Opened / Disbursed	03/12/2013
Date Closed	29/01/2025
Date of Last Payment	26/07/2022
Date Reported And Certified	15/02/2025
Value of Collateral	-
Type of Collateral	-
Suit - Filed / Wilful Default	-
Credit Facility Status	-
Written-off Amount (Total)	-
Written-off Amount (Principal)	-
Settlement Amount	-

PAYMENT STATUS

Payment Start Date

01/03/2022

Payment End Date

01/02/2025

Payment History

Feb 2025	0
Jan 2025	0
Dec 2024	XXX
Nov 2024	0
Oct 2024	XXX
Sep 2024	XXX
Aug 2024	XXX
Jul 2024	XXX
Jun 2024	0
May 2024	XXX
Apr 2024	XXX
Mar 2024	XXX
Feb 2024	XXX
Jan 2024	XXX
Dec 2023	XXX
Nov 2023	XXX
Oct 2023	0
Sep 2023	XXX
Aug 2023	XXX
Jul 2023	XXX
Jun 2023	XXX
May 2023	XXX
Apr 2023	XXX
Mar 2023	XXX
Feb 2023	XXX
Jan 2023	XXX
Dec 2022	XXX
Nov 2022	XXX
Oct 2022	XXX
Sep 2022	XXX
Aug 2022	0
Jul 2022	0

Jun 2022	0
May 2022	0
Apr 2022	0
Mar 2022	0

STD: Standard

DBT:Doubtful

###: Number of days past due

SMA:Special Mention account

LSS:Loss

XXX: Not Reported

SUB:Substandard

Member Name
SBI CARD

Account Type
Credit Card

Account Number
5226303847264277866

Ownership
Individual

ACCOUNT DETAILS

Credit Limit	₹27,000
High Credit	₹31,209
Current Balance	₹-2

Cash Limit	₹2,700
Amount Overdue	₹0
Rate of Interest	-
Repayment Tenure	-
EMI Amount	-
Payment Frequency	Monthly
Actual Payment Amount	-
Date Opened / Disbursed	14/08/2012
Date Closed	15/09/2020
Date of Last Payment	18/01/2020
Date Reported And Certified	08/10/2024
Value of Collateral	-
Type of Collateral	-
Suit - Filed / Wilful Default	-
Credit Facility Status	-
Written-off Amount (Total)	-
Written-off Amount (Principal)	-
Settlement Amount	-

PAYMENT STATUS

Payment Start Date

01/11/2021

Payment End Date

01/10/2024

Payment History

Oct 2024	0
Sep 2024	0
Aug 2024	0
Jul 2024	0
Jun 2024	0
May 2024	0
Apr 2024	0
Mar 2024	0
Feb 2024	0
Jan 2024	0
Dec 2023	0
Nov 2023	0
Oct 2023	0
Sep 2023	0
Aug 2023	0
Jul 2023	0
Jun 2023	0
May 2023	0
Apr 2023	0
Mar 2023	0
Feb 2023	0
Jan 2023	0
Dec 2022	XXX
Nov 2022	0
Oct 2022	0
Sep 2022	0
Aug 2022	0
Jul 2022	0
Jun 2022	0

May 2022	0
Apr 2022	0
Mar 2022	0
Feb 2022	0
Jan 2022	0
Dec 2021	0
Nov 2021	0

STD: Standard

DBT:Doubtful

###: Number of days past due

SMA:Special Mention account

LSS:Loss

XXX: Not Reported

SUB:Substandard

Member Name
SBI CARD

Account Type
Credit Card

Account Number
9247691943774869253

Ownership
Individual

ACCOUNT DETAILS

Credit Limit	₹27,000

High Credit	₹29,321
Current Balance	₹0
Cash Limit	₹2,700
Amount Overdue	₹0
Rate of Interest	-
Repayment Tenure	-
EMI Amount	-
Payment Frequency	Monthly
Actual Payment Amount	-
Date Opened / Disbursed	14/08/2012
Date Closed	24/05/2018
Date of Last Payment	12/05/2018
Date Reported And Certified	08/07/2018
Value of Collateral	-
Type of Collateral	-
Suit - Filed / Wilful Default	-
Credit Facility Status	-
Written-off Amount (Total)	-
Written-off Amount (Principal)	-
Settlement Amount	-

PAYMENT STATUS

Payment Start Date

01/08/2015

Payment End Date

01/07/2018

Payment History

Jul 2018	0
Jun 2018	XXX
May 2018	3
Apr 2018	3
Mar 2018	0
Feb 2018	3
Jan 2018	0
Dec 2017	0
Nov 2017	0
Oct 2017	XXX
Sep 2017	3
Aug 2017	XXX
Jul 2017	0
Jun 2017	0
May 2017	0
Apr 2017	3
Mar 2017	0
Feb 2017	0
Jan 2017	3
Dec 2016	0
Nov 2016	3
Oct 2016	0
Sep 2016	3
Aug 2016	0
Jul 2016	0
Jun 2016	0

May 2016	0
Apr 2016	3
Mar 2016	3
Feb 2016	0
Jan 2016	0
Dec 2015	0
Nov 2015	0
Oct 2015	XXX
Sep 2015	0
Aug 2015	0

STD: Standard

DBT:Doubtful

###: Number of days past due

SMA:Special Mention account

LSS:Loss

XXX: Not Reported

SUB:Substandard

Member Name
HDFC BANK

Account Type
Auto Loan Personal

Account Number
20739936

Ownership
Individual

ACCOUNT DETAILS

Credit Limit	-
Sanctioned Amount	₹3,00,000
Current Balance	₹0
Cash Limit	-
Amount Overdue	-
Rate of Interest	-
Repayment Tenure	-
EMI Amount	-
Payment Frequency	-
Actual Payment Amount	-
Date Opened / Disbursed	21/02/2012
Date Closed	30/04/2014
Date of Last Payment	07/04/2014
Date Reported And Certified	30/04/2014
Value of Collateral	-
Type of Collateral	-
Suit - Filed / Wilful Default	-
Credit Facility Status	-
Written-off Amount (Total)	-
Written-off Amount (Principal)	-
Settlement Amount	-

PAYMENT STATUS

Payment Start Date

01/05/2011

Payment End Date

01/04/2014

Payment History

Apr 2014	0
Mar 2014	0
Feb 2014	0
Jan 2014	0
Dec 2013	0
Nov 2013	0
Oct 2013	0
Sep 2013	0
Aug 2013	0
Jul 2013	0
Jun 2013	0
May 2013	0
Apr 2013	0
Mar 2013	0
Feb 2013	0
Jan 2013	0
Dec 2012	0
Nov 2012	0
Oct 2012	0
Sep 2012	0
Aug 2012	0
Jul 2012	0
Jun 2012	0

May 2012	0
Apr 2012	0
Mar 2012	0
Feb 2012	0

STD: Standard

DBT:Doubtful

###: Number of days past due

SMA:Special Mention account

LSS:Loss

XXX: Not Reported

SUB:Substandard

Member Name
PIRAMALFIN

Account Type
Housing Loan

Account Number
13700001058

Ownership
Joint

ACCOUNT DETAILS

Credit Limit	-
Sanctioned Amount	₹7,18,137
Current Balance	₹0

Cash Limit	-
Amount Overdue	₹0
Rate of Interest	11.60%
Repayment Tenure	120
EMI Amount	₹3,994
Payment Frequency	Monthly
Actual Payment Amount	-
Date Opened / Disbursed	19/07/2011
Date Closed	01/04/2014
Date of Last Payment	10/03/2013
Date Reported And Certified	31/12/2020
Value of Collateral	₹1030000
Type of Collateral	Property
Suit - Filed / Wilful Default	-
Credit Facility Status	-
Written-off Amount (Total)	-
Written-off Amount (Principal)	-
Settlement Amount	-

PAYMENT STATUS

Payment Start Date

01/01/2018

Payment End Date

01/12/2020

Payment History

Dec 2020	0
Nov 2020	0
Oct 2020	0
Sep 2020	0
Aug 2020	0
Jul 2020	0
Jun 2020	0
May 2020	0
Apr 2020	0
Mar 2020	0
Feb 2020	0
Jan 2020	0
Dec 2019	0
Nov 2019	0
Oct 2019	0
Sep 2019	0
Aug 2019	0
Jul 2019	0
Jun 2019	0
May 2019	XXX
Apr 2019	0
Mar 2019	0
Feb 2019	0
Jan 2019	0
Dec 2018	0
Nov 2018	0
Oct 2018	0
Sep 2018	0
Aug 2018	0

Jul 2018	0
Jun 2018	0
May 2018	0
Apr 2018	0
Mar 2018	0
Feb 2018	0
Jan 2018	0

STD: Standard

DBT:Doubtful

###: Number of days past due

SMA:Special Mention account

LSS:Loss

XXX: Not Reported

SUB:Substandard

Member Name
HDFC BANK

Account Type
Credit Card

Account Number
0001014550001528294

Ownership
Individual

ACCOUNT DETAILS

Credit Limit	-

High Credit	₹82,673
Current Balance	₹-51
Cash Limit	-
Amount Overdue	₹0
Rate of Interest	-
Repayment Tenure	-
EMI Amount	-
Payment Frequency	-
Actual Payment Amount	-
Date Opened / Disbursed	17/10/2012
Date Closed	28/02/2017
Date of Last Payment	26/04/2015
Date Reported And Certified	18/05/2021
Value of Collateral	-
Type of Collateral	-
Suit - Filed / Wilful Default	-
Credit Facility Status	-
Written-off Amount (Total)	-
Written-off Amount (Principal)	-
Settlement Amount	-

PAYMENT STATUS

Payment Start Date

01/03/2014

Payment End Date

01/02/2017

Payment History

Feb 2017	XXX
Jan 2017	0
Dec 2016	0
Nov 2016	0
Oct 2016	0
Sep 2016	0
Aug 2016	0
Jul 2016	0
Jun 2016	0
May 2016	0
Apr 2016	0
Mar 2016	0
Feb 2016	0
Jan 2016	0
Dec 2015	0
Nov 2015	0
Oct 2015	0
Sep 2015	0
Aug 2015	0
Jul 2015	0
Jun 2015	0
May 2015	0
Apr 2015	0
Mar 2015	0
Feb 2015	0
Jan 2015	0

Dec 2014	0
Nov 2014	0
Oct 2014	0
Sep 2014	0
Aug 2014	0
Jul 2014	0
Jun 2014	0
May 2014	0
Apr 2014	0
Mar 2014	0

STD: Standard

DBT:Doubtful

###: Number of days past due

SMA:Special Mention account

LSS:Loss

XXX: Not Reported

SUB:Substandard

ENQUIRY DETAILS

(e) Indicates the value provided by bank when you applied for a credit facility.

Member Name	BAJAJ FIN LTD
Date Of Enquiry	23/10/2025
Enquiry Purpose	Personal Loan

Member Name	ADBIRLACAP
Date Of Enquiry	10/10/2025
Enquiry Purpose	Personal Loan

Member Name	RKBANSAL

Date Of Enquiry	10/10/2025
Enquiry Purpose	Personal Loan
Member Name	KRAZYBEE
Date Of Enquiry	06/10/2025
Enquiry Purpose	Personal Loan
Member Name	ADBIRLACAP
Date Of Enquiry	02/10/2025
Enquiry Purpose	Personal Loan
Member Name	INCRED FINANCE
Date Of Enquiry	27/09/2025
Enquiry Purpose	Personal Loan
Member Name	EARLYSALARY
Date Of Enquiry	27/09/2025
Enquiry Purpose	Personal Loan
Member Name	TCL
Date Of Enquiry	27/09/2025
Enquiry Purpose	Personal Loan
Member Name	BAJAJ FIN LTD
Date Of Enquiry	20/09/2025
Enquiry Purpose	Personal Loan
Member Name	BAJAJ FIN LTD
Date Of Enquiry	19/09/2025
Enquiry Purpose	Personal Loan
Member Name	HSBC
Date Of Enquiry	22/08/2025

Enquiry Purpose	Credit Card
Member Name	TCL
Date Of Enquiry	29/07/2025
Enquiry Purpose	Personal Loan
Member Name	BAJAJ FIN LTD
Date Of Enquiry	29/07/2025
Enquiry Purpose	Personal Loan
Member Name	BAJAJ FIN LTD
Date Of Enquiry	29/07/2025
Enquiry Purpose	Personal Loan
Member Name	KOTAK BANK
Date Of Enquiry	26/07/2025
Enquiry Purpose	Personal Loan
Member Name	BAJAJ FIN LTD
Date Of Enquiry	01/07/2025
Enquiry Purpose	Personal Loan
Member Name	BAJAJ FIN LTD
Date Of Enquiry	14/06/2025
Enquiry Purpose	Personal Loan
Member Name	BAJAJ FIN LTD
Date Of Enquiry	08/01/2025
Enquiry Purpose	Personal Loan
Member Name	BAJAJ FIN LTD
Date Of Enquiry	17/12/2024
Enquiry Purpose	Personal Loan

Date Of Enquiry	05/10/2024
Enquiry Purpose	Other
Member Name	DMIFINANCE
Date Of Enquiry	20/09/2024
Enquiry Purpose	Personal Loan
Member Name	AU SFB
Date Of Enquiry	12/08/2024
Enquiry Purpose	Credit Card
Member Name	BAJAJ FIN LTD
Date Of Enquiry	27/07/2024
Enquiry Purpose	Other
Member Name	BAJAJ FIN LTD
Date Of Enquiry	16/07/2024
Enquiry Purpose	Other
Member Name	HDFC BANK
Date Of Enquiry	07/07/2024
Enquiry Purpose	Credit Card
Member Name	BAJAJ FIN LTD
Date Of Enquiry	24/06/2024
Enquiry Purpose	Other
Member Name	AXIS FIN
Date Of Enquiry	18/06/2024
Enquiry Purpose	Personal Loan
Member Name	EARLYSALARY
Date Of Enquiry	15/06/2024

Enquiry Purpose	Personal Loan
Member Name	ICICI BANK
Date Of Enquiry	15/06/2024
Enquiry Purpose	Personal Loan
Member Name	IDFC FIRST BANK
Date Of Enquiry	15/06/2024
Enquiry Purpose	Personal Loan
Member Name	TCL
Date Of Enquiry	11/06/2024
Enquiry Purpose	Personal Loan
Member Name	BAJAJ FIN LTD
Date Of Enquiry	10/06/2024
Enquiry Purpose	Other
Member Name	BAJAJ FIN LTD
Date Of Enquiry	28/05/2024
Enquiry Purpose	Other
Member Name	BAJAJ FIN LTD
Date Of Enquiry	29/04/2024
Enquiry Purpose	Other
Member Name	BAJAJ FIN LTD
Date Of Enquiry	29/04/2024
Enquiry Purpose	Other
Member Name	BAJAJ FIN LTD
Date Of Enquiry	29/04/2024
Enquiry Purpose	Other

Date Of Enquiry	03/04/2024
Enquiry Purpose	Business Loan - General
Member Name	BAJAJ FIN LTD
Date Of Enquiry	01/02/2024
Enquiry Purpose	Other
Member Name	BAJAJ FIN LTD
Date Of Enquiry	01/01/2024
Enquiry Purpose	Other
Member Name	BAJAJ FIN LTD
Date Of Enquiry	30/12/2023
Enquiry Purpose	Other
Member Name	BAJAJ FIN LTD
Date Of Enquiry	20/12/2023
Enquiry Purpose	Other
Member Name	RBL BANK
Date Of Enquiry	07/12/2023
Enquiry Purpose	Credit Card
Member Name	IDFC FIRST BANK
Date Of Enquiry	31/10/2023
Enquiry Purpose	Consumer Loan
Member Name	BAJAJ FIN LTD
Date Of Enquiry	21/10/2023
Enquiry Purpose	Other
Member Name	AU SFB
Date Of Enquiry	15/09/2023

Enquiry Purpose	Credit Card
Member Name	RBL BANK
Date Of Enquiry	07/09/2023
Enquiry Purpose	Credit Card
Member Name	HSBC
Date Of Enquiry	05/08/2023
Enquiry Purpose	Credit Card
Member Name	SBI CARD
Date Of Enquiry	05/08/2023
Enquiry Purpose	Credit Card
Member Name	BAJAJ FIN LTD
Date Of Enquiry	03/08/2023
Enquiry Purpose	Other
Member Name	IDFC FIRST BANK
Date Of Enquiry	15/07/2023
Enquiry Purpose	Credit Card
Member Name	BAJAJ FIN LTD
Date Of Enquiry	14/07/2023
Enquiry Purpose	Other
Member Name	RBL BANK
Date Of Enquiry	08/06/2023
Enquiry Purpose	Credit Card
Member Name	KOTAK BANK
Date Of Enquiry	13/04/2023
Enquiry Purpose	Credit Card

Date Of Enquiry	10/03/2023
Enquiry Purpose	Other
Member Name	KOTAK BANK
Date Of Enquiry	30/12/2022
Enquiry Purpose	Personal Loan
Member Name	HDFC BANK
Date Of Enquiry	27/12/2022
Enquiry Purpose	Credit Card
Member Name	HDFC BANK
Date Of Enquiry	26/12/2022
Enquiry Purpose	Credit Card
Member Name	BAJAJ FIN LTD
Date Of Enquiry	24/11/2022
Enquiry Purpose	Other
Member Name	HDFC BANK
Date Of Enquiry	10/11/2022
Enquiry Purpose	Personal Loan
Member Name	TCFSL
Date Of Enquiry	07/11/2022
Enquiry Purpose	Personal Loan
Member Name	KOTAK BANK
Date Of Enquiry	05/11/2022
Enquiry Purpose	Personal Loan
Member Name	BAJAJ FIN LTD
Date Of Enquiry	04/11/2022

Enquiry Purpose	Personal Loan
Member Name	BAJAJ FIN LTD
Date Of Enquiry	04/11/2022
Enquiry Purpose	Personal Loan
Member Name	BAJAJ FIN LTD
Date Of Enquiry	04/11/2022
Enquiry Purpose	Other

End of report

Disclaimer: All information contained in this credit report has been collated by TransUnion CIBIL Limited (TU CIBIL) based on information provided/ submitted by its various members("Members"), as part of periodic data submission and Members are required to ensure accuracy, completeness and veracity of the information submitted. The credit report is generated using the proprietary search and match logic of TU CIBIL. TU CIBIL uses its best efforts to ensure accuracy, completeness and veracity of the information contained in the Report and shall only be liable and / or responsible if any discrepancies are directly attributable to TU CIBIL. The use of this report is governed by the terms and conditions of the Operating Rules for TU CIBIL and its Members.

In case of any discrepancy in Personal / Account Information pertaining to Loan Accounts / Credit Cards, concerned Financial Institutions / Credit Card Company (CCC) may also please be contacted for required clarification.

COPYRIGHT 2025 TRANSUNION CIBIL. ALL RIGHTS RESERVED.

For more information, please visit our website at www.cibil.com