CIBIL
Part of TransUnion

CIBIL Score & Report

Control Number : 10,42,28,55,431
Date : 20/01/2026

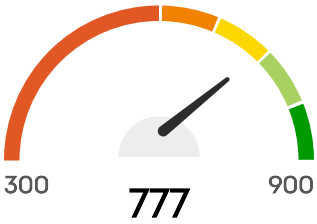

Hello, ANUJ KUMAR TRIVEDI SO LATE UMA SHANKAR TRIVE

Your CIBIL Score is **777** as of Date : 20/01/2026

CIBIL Score is a 3 digit numeric summary of your credit history & ranges from 300 to 900.

This section reflects your CIBIL Score, which is widely used by loan providers to evaluate loan applications. Your score ranges between 300 and 900, and is calculated based on the information available in the "Accounts" and "Enquiry" section of your CIBIL Report. The closer your score is to 900, the more confidence the lender will have in your ability to repay the loan. Higher your score, the better chances of your application getting approved.

Please note in some cases you might be displayed a CIBIL Score of "NH" which indicates one of the following 3 things:
1. You have a credit card or loan account, but no credit activity in the last three years.
2. Lenders may have made enquiries, but you do not have any credit activity.
3. You only have add-on credit cards, and no credit exposure.

PERSONAL DETAILS

Name
ANUJ KUMAR TRIVEDI SO LATE UMA SHANKAR TRIVE

Date Of Birth	07/03/1981
Gender	Male

IDENTIFICATION DETAILS

Identification Type	Income Tax ID Number (PAN)

ID Number	AFMPT3407M
Issue Date	-
Expiry Date	-

Identification Type	Driver's License Number
ID Number	79847UNO407
Issue Date	-
Expiry Date	-

Identification Type	CKYC
ID Number	10006805652934
Issue Date	-
Expiry Date	-

ADDRESS DETAILS

Address
HN 14 KACHHIYANA UNNAO UNNAO Uttar Pradesh 209801

Category	Permanent Address
Residence Code	-
Date Reported	31/12/2023

Address
HN 14 KACHHIYANA UNNAO UNNAO Uttar Pradesh 209801

Category	Residence Address
Residence Code	-
Date Reported	31/12/2023

Address
14KACHHIYANA UNNAO HO Uttar Pradesh 209801

Category	Residence Address
Residence Code	Rented
Date Reported	31/12/2023

Address
17-19, BHUVANESHWAR NATH ROAD, NEAR DAINIK JAGARAN CHAURAHA LUCKNOW Uttar Pradesh 226001 (e)

Category	Residence Address
Residence Code	-
Date Reported	02/12/2021

CONTACT DETAILS

Telephone Number Type	Office Phone
Telephone Number	9415594028
Telephone Extension	-
Telephone Number Type	Mobile Phone
Telephone Number	9415594028
Telephone Extension	-
Telephone Number Type	Mobile Phone
Telephone Number	9336021190
Telephone Extension	91
Telephone Number Type	Mobile Phone(e)
Telephone Number	6678325675
Telephone Extension	-

EMAIL DETAILS

Email ID

8933852494@FASTRR.COM

ANUJDAATTITUDE@GMAIL.COM

NULL@GMAIL.COM

ANUJTRIVEDI1985@GMAIL.COM

EMPLOYMENT DETAILS

Account Type	Personal Loan
Date Reported	15/06/2025
Occupation	Others
Income	-
Monthly / Annual Income Indicator	-
Net / Gross Income Indicator	-

ALL ACCOUNTS

OPEN ACCOUNTS

Member Name
SNAPMINTFIN

Account Type
Consumer Loan

Account Number
4637055311202506

Ownership
Individual

ACCOUNT DETAILS

Credit Limit	-
Sanctioned Amount	₹1,850
Current Balance	₹616
Cash Limit	-
Amount Overdue	₹0

Rate of Interest	0.00%
Repayment Tenure	-
EMI Amount	-
Payment Frequency	Monthly
Actual Payment Amount	-
Date Opened / Disbursed	09/11/2025
Date Closed	-
Date of Last Payment	03/12/2025
Date Reported And Certified	31/12/2025
Value of Collateral	-
Type of Collateral	No Collateral
Suit - Filed / Wilful Default	-
Credit Facility Status	-
Written-off Amount (Total)	-
Written-off Amount (Principal)	-
Settlement Amount	-

PAYMENT STATUS

Payment Start Date

01/11/2025

Payment End Date

01/12/2025

Payment History

Dec 2025	0
Nov 2025	0

STD: Standard

DBT:Doubtful

###: Number of days past due

SMA:Special Mention account

LSS:Loss

XXX: Not Reported

SUB:Substandard

Member Name
SNAPMINTFIN

Account Type
Consumer Loan

Account Number
4478933709202506

Ownership
Individual

ACCOUNT DETAILS

Credit Limit	-
Sanctioned Amount	₹1,849
Current Balance	₹0
Cash Limit	-

Amount Overdue	₹0
Rate of Interest	0.00%
Repayment Tenure	-
EMI Amount	-
Payment Frequency	Monthly
Actual Payment Amount	-
Date Opened / Disbursed	09/09/2025
Date Closed	-
Date of Last Payment	02/11/2025
Date Reported And Certified	31/12/2025
Value of Collateral	-
Type of Collateral	No Collateral
Suit - Filed / Wilful Default	-
Credit Facility Status	-
Written-off Amount (Total)	-
Written-off Amount (Principal)	-
Settlement Amount	-

PAYMENT STATUS

Payment Start Date

01/09/2025

Payment End Date

01/12/2025

Payment History

Dec 2025	0
Nov 2025	0
Oct 2025	0
Sep 2025	0

STD: Standard

DBT:Doubtful

###: Number of days past due

SMA:Special Mention account

LSS:Loss

XXX: Not Reported

SUB:Substandard

Member Name
BAJAJ FIN LTD

Account Type
Personal Loan

Account Number
P4I7PGI31753476

Ownership
Individual

ACCOUNT DETAILS

Credit Limit	-
Sanctioned Amount	₹3,76,219

Current Balance	₹31,970
Cash Limit	-
Amount Overdue	₹0
Rate of Interest	0.00%
Repayment Tenure	60
EMI Amount	₹817
Payment Frequency	Monthly
Actual Payment Amount	-
Date Opened / Disbursed	31/05/2025
Date Closed	-
Date of Last Payment	02/12/2025
Date Reported And Certified	31/12/2025
Value of Collateral	-
Type of Collateral	No Collateral
Suit - Filed / Wilful Default	-
Credit Facility Status	-
Written-off Amount (Total)	-
Written-off Amount (Principal)	-
Settlement Amount	-

PAYMENT STATUS

Payment Start Date

01/05/2025

Payment End Date

01/12/2025

Payment History

Dec 2025	0
Nov 2025	0
Oct 2025	0
Sep 2025	0
Aug 2025	0
Jul 2025	0
Jun 2025	0
May 2025	0

STD: Standard

DBT:Doubtful

###: Number of days past due

SMA:Special Mention account

LSS:Loss

XXX: Not Reported

SUB:Substandard

Member Name
AXIO

Account Type
Consumer Loan

Account Number
UNN24E000628310

Ownership

Individual

ACCOUNT DETAILS

Credit Limit	-
Sanctioned Amount	₹14,000
Current Balance	₹0
Cash Limit	-
Amount Overdue	₹0
Rate of Interest	0.00%
Repayment Tenure	-
EMI Amount	₹1,434
Payment Frequency	Monthly
Actual Payment Amount	-
Date Opened / Disbursed	11/07/2024
Date Closed	-
Date of Last Payment	05/03/2025
Date Reported And Certified	15/01/2026
Value of Collateral	-
Type of Collateral	-
Suit - Filed / Wilful Default	-
Credit Facility Status	-

Written-off Amount (Total)	-
Written-off Amount (Principal)	-
Settlement Amount	-

PAYMENT STATUS

Payment Start Date

01/07/2024

Payment End Date

01/01/2026

Payment History

Jan 2026	0
Dec 2025	0
Nov 2025	0
Oct 2025	0
Sep 2025	0
Aug 2025	0
Jul 2025	0
Jun 2025	0
May 2025	0
Apr 2025	0
Mar 2025	0
Feb 2025	0
Jan 2025	0
Dec 2024	0
Nov 2024	0
Oct 2024	0
Sep 2024	0
Aug 2024	0

Jul 2024	0

STD: Standard

DBT:Doubtful

###: Number of days past due

SMA:Special Mention account

LSS:Loss

XXX: Not Reported

SUB:Substandard

Member Name
BOBCARD

Account Type
Credit Card

Account Number
7930351002399100

Ownership
Individual

ACCOUNT DETAILS

Credit Limit	₹25,000
High Credit	₹14,190
Current Balance	₹4,512
Cash Limit	₹10,000
Amount Overdue	₹0

Rate of Interest	0.00%
Repayment Tenure	-
EMI Amount	-
Payment Frequency	-
Actual Payment Amount	₹308
Date Opened / Disbursed	07/05/2024
Date Closed	-
Date of Last Payment	27/12/2025
Date Reported And Certified	15/01/2026
Value of Collateral	-
Type of Collateral	-
Suit - Filed / Wilful Default	-
Credit Facility Status	-
Written-off Amount (Total)	-
Written-off Amount (Principal)	-
Settlement Amount	-

PAYMENT STATUS

Payment Start Date

01/05/2024

Payment End Date

01/01/2026

Payment History

Jan 2026	0
Dec 2025	0
Nov 2025	0
Oct 2025	0
Sep 2025	0
Aug 2025	0
Jul 2025	0
Jun 2025	0
May 2025	0
Apr 2025	0
Mar 2025	0
Feb 2025	0
Jan 2025	0
Dec 2024	0
Nov 2024	0
Oct 2024	0
Sep 2024	0
Aug 2024	0
Jul 2024	XXX
Jun 2024	0
May 2024	0

STD: Standard

DBT:Doubtful

###: Number of days past due

SMA:Special Mention account

LSS:Loss

XXX: Not Reported

SUB:Substandard

Member Name
SHRIRAMFIN

Account Type
Personal Loan

Account Number
CDUNAPL2207090004

Ownership
Individual

ACCOUNT DETAILS

Credit Limit	-
Sanctioned Amount	₹50,000
Current Balance	₹0
Cash Limit	-
Amount Overdue	₹0
Rate of Interest	0.00%
Repayment Tenure	18
EMI Amount	₹3,652
Payment Frequency	Monthly
Actual Payment Amount	-
Date Opened / Disbursed	13/07/2022
Date Closed	-
Date of Last Payment	-
Date Reported And Certified	31/12/2025

Value of Collateral	-
Type of Collateral	-
Suit - Filed / Wilful Default	-
Credit Facility Status	-
Written-off Amount (Total)	-
Written-off Amount (Principal)	-
Settlement Amount	-

PAYMENT STATUS

Payment Start Date

01/04/2023

Payment End Date

01/12/2025

Payment History

Dec 2025	0
Nov 2025	0
Oct 2025	0
Sep 2025	0
Aug 2025	0
Jul 2025	0
Jun 2025	0
May 2025	0
Apr 2025	0
Mar 2025	0
Feb 2025	0
Jan 2025	0

Dec 2024	0
Nov 2024	0
Oct 2024	0
Sep 2024	0
Aug 2024	0
Jul 2024	0
Jun 2024	0
May 2024	0
Apr 2024	0
Mar 2024	0
Feb 2024	0
Jan 2024	0
Dec 2023	0
Nov 2023	0
Oct 2023	0
Sep 2023	0
Aug 2023	0
Jul 2023	0
Jun 2023	0
May 2023	0
Apr 2023	0

STD: Standard

DBT:Doubtful

###: Number of days past due

SMA:Special Mention account

LSS:Loss

XXX: Not Reported

SUB:Substandard

CLOSED ACCOUNTS

Member Name
BOB

Account Type
Personal Loan

Account Number
12050600004244

Ownership
Individual

ACCOUNT DETAILS

Credit Limit	-
Sanctioned Amount	₹51,000
Current Balance	₹0
Cash Limit	-
Amount Overdue	₹0
Rate of Interest	0.00%
Repayment Tenure	18
EMI Amount	₹3,204
Payment Frequency	Yearly
Actual Payment Amount	-
Date Opened / Disbursed	31/08/2023
Date Closed	26/03/2025

Date of Last Payment	10/02/2025
Date Reported And Certified	31/03/2025
Value of Collateral	-
Type of Collateral	No Collateral
Suit - Filed / Wilful Default	-
Credit Facility Status	-
Written-off Amount (Total)	-
Written-off Amount (Principal)	-
Settlement Amount	-

PAYMENT STATUS

Payment Start Date

01/08/2023

Payment End Date

01/03/2025

Payment History

Mar 2025	0
Feb 2025	0
Jan 2025	0
Dec 2024	0
Nov 2024	0
Oct 2024	0
Sep 2024	0
Aug 2024	0
Jul 2024	0

Jun 2024	0
May 2024	0
Apr 2024	0
Mar 2024	0
Feb 2024	0
Jan 2024	0
Dec 2023	STD
Nov 2023	STD
Oct 2023	STD
Sep 2023	STD
Aug 2023	STD

STD: Standard

DBT:Doubtful

###: Number of days past due

SMA:Special Mention account

LSS:Loss

XXX: Not Reported

SUB:Substandard

Member Name
LNTFIN

Account Type
Personal Loan

Account Number
C022090201030540

Ownership
Individual

ACCOUNT DETAILS

Credit Limit	-
Sanctioned Amount	₹72,175
Current Balance	₹0
Cash Limit	-
Amount Overdue	₹0
Rate of Interest	0.00%
Repayment Tenure	30
EMI Amount	₹2,935
Payment Frequency	-
Actual Payment Amount	-
Date Opened / Disbursed	03/09/2022
Date Closed	04/03/2025
Date of Last Payment	03/03/2025
Date Reported And Certified	15/03/2025
Value of Collateral	-
Type of Collateral	-
Suit - Filed / Wilful Default	-
Credit Facility Status	-
Written-off Amount (Total)	-

Written-off Amount (Principal)	-
Settlement Amount	-

PAYMENT STATUS

Payment Start Date

01/09/2022

Payment End Date

01/03/2025

Payment History

Mar 2025	0
Feb 2025	0
Jan 2025	0
Dec 2024	0
Nov 2024	0
Oct 2024	0
Sep 2024	0
Aug 2024	0
Jul 2024	0
Jun 2024	0
May 2024	0
Apr 2024	0
Mar 2024	0
Feb 2024	0
Jan 2024	0
Dec 2023	0
Nov 2023	0
Oct 2023	0
Sep 2023	0
Aug 2023	0

Jul 2023	0
Jun 2023	0
May 2023	0
Apr 2023	0
Mar 2023	0
Feb 2023	0
Jan 2023	0
Dec 2022	0
Nov 2022	0
Oct 2022	0
Sep 2022	0

STD: Standard

DBT:Doubtful

###: Number of days past due

SMA:Special Mention account

LSS:Loss

XXX: Not Reported

SUB:Substandard

Member Name
HDB

Account Type
Consumer Loan

Account Number
19531387

Ownership
Individual

ACCOUNT DETAILS

Credit Limit	-
Sanctioned Amount	₹13,836
Current Balance	₹0
Cash Limit	-
Amount Overdue	₹0
Rate of Interest	0.00%
Repayment Tenure	8
EMI Amount	₹1,842
Payment Frequency	Monthly
Actual Payment Amount	₹1,842
Date Opened / Disbursed	15/11/2021
Date Closed	02/05/2022
Date of Last Payment	02/05/2022
Date Reported And Certified	18/05/2022
Value of Collateral	-
Type of Collateral	-
Suit - Filed / Wilful Default	-
Credit Facility Status	-
Written-off Amount (Total)	-

Written-off Amount (Principal)	-
Settlement Amount	-

PAYMENT STATUS

Payment Start Date

01/11/2021

Payment End Date

01/05/2022

Payment History

May 2022	0
Apr 2022	0
Mar 2022	0
Feb 2022	0
Jan 2022	0
Dec 2021	0
Nov 2021	0

STD: Standard

DBT:Doubtful

###: Number of days past due

SMA:Special Mention account

LSS:Loss

XXX: Not Reported

SUB:Substandard

Member Name
SHRIRAMFIN

Account Type
Two-wheeler Loan

Account Number
CDUNATW2101190015

Ownership
Individual

ACCOUNT DETAILS

Credit Limit	-
Sanctioned Amount	₹69,000
Current Balance	₹0
Cash Limit	-
Amount Overdue	₹0
Rate of Interest	0.00%
Repayment Tenure	18
EMI Amount	₹4,552
Payment Frequency	Monthly
Actual Payment Amount	-
Date Opened / Disbursed	20/01/2021
Date Closed	09/09/2022
Date of Last Payment	-
Date Reported And Certified	30/09/2022

Value of Collateral	-
Type of Collateral	-
Suit - Filed / Wilful Default	-
Credit Facility Status	-
Written-off Amount (Total)	-
Written-off Amount (Principal)	-
Settlement Amount	-

PAYMENT STATUS

Payment Start Date

01/01/2021

Payment End Date

01/09/2022

Payment History

Sep 2022	0
Aug 2022	0
Jul 2022	0
Jun 2022	0
May 2022	0
Apr 2022	0
Mar 2022	0
Feb 2022	0
Jan 2022	0
Dec 2021	0
Nov 2021	0
Oct 2021	0

Sep 2021	0
Aug 2021	0
Jul 2021	0
Jun 2021	0
May 2021	0
Apr 2021	0
Mar 2021	0
Feb 2021	0
Jan 2021	0

STD: Standard

DBT:Doubtful

###: Number of days past due

SMA:Special Mention account

LSS:Loss

XXX: Not Reported

SUB:Substandard

Member Name
HDB

Account Type
Consumer Loan

Account Number
13826530

Ownership
Individual

ACCOUNT DETAILS

Credit Limit	-
Sanctioned Amount	₹10,175
Current Balance	₹0
Cash Limit	-
Amount Overdue	₹0
Rate of Interest	0.00%
Repayment Tenure	9
EMI Amount	₹1,171
Payment Frequency	Monthly
Actual Payment Amount	₹1,171
Date Opened / Disbursed	11/01/2021
Date Closed	09/07/2021
Date of Last Payment	02/06/2021
Date Reported And Certified	09/07/2021
Value of Collateral	-
Type of Collateral	-
Suit - Filed / Wilful Default	-
Credit Facility Status	-
Written-off Amount (Total)	-
Written-off Amount (Principal)	-
Settlement Amount	-

PAYMENT STATUS

Payment Start Date

01/01/2021

Payment End Date

01/07/2021

Payment History

Jul 2021	0
Jun 2021	0
May 2021	0
Apr 2021	0
Mar 2021	0
Feb 2021	0
Jan 2021	0

STD: Standard

DBT:Doubtful

###: Number of days past due

SMA:Special Mention account

LSS:Loss

XXX: Not Reported

SUB:Substandard

Member Name
BAJAJ FIN LTD

Account Type
Consumer Loan

Account Number
4I70CDEI762164

Ownership
Individual

ACCOUNT DETAILS

Credit Limit	-
Sanctioned Amount	₹12,700
Current Balance	₹0
Cash Limit	-
Amount Overdue	₹0
Rate of Interest	0.00%
Repayment Tenure	-
EMI Amount	-
Payment Frequency	-
Actual Payment Amount	-
Date Opened / Disbursed	30/04/2019
Date Closed	08/05/2020
Date of Last Payment	02/01/2020
Date Reported And Certified	31/03/2021

Value of Collateral	-
Type of Collateral	-
Suit - Filed / Wilful Default	-
Credit Facility Status	-
Written-off Amount (Total)	-
Written-off Amount (Principal)	-
Settlement Amount	-

PAYMENT STATUS

Payment Start Date

01/05/2019

Payment End Date

01/03/2021

Payment History

Mar 2021	0
Feb 2021	0
Jan 2021	0
Dec 2020	0
Nov 2020	0
Oct 2020	0
Sep 2020	0
Aug 2020	0
Jul 2020	0
Jun 2020	0
May 2020	0
Apr 2020	0

Mar 2020	0
Feb 2020	0
Jan 2020	0
Dec 2019	0
Nov 2019	0
Oct 2019	0
Sep 2019	0
Aug 2019	0
Jul 2019	0
Jun 2019	0
May 2019	0

STD: Standard

DBT:Doubtful

###: Number of days past due

SMA:Special Mention account

LSS:Loss

XXX: Not Reported

SUB:Substandard

ENQUIRY DETAILS

(e) Indicates the value provided by bank when you applied for a credit facility.

Member Name	TCL
Date Of Enquiry	12/01/2026
Enquiry Purpose	Personal Loan

Member Name	ADBIRLACAP
Date Of Enquiry	10/12/2025
Enquiry Purpose	Personal Loan

Member Name	TCL
Date Of Enquiry	04/12/2025
Enquiry Purpose	Personal Loan
Member Name	HERO FINCORP
Date Of Enquiry	04/12/2025
Enquiry Purpose	Personal Loan
Member Name	WHIZDMFINANCE
Date Of Enquiry	02/12/2025
Enquiry Purpose	Personal Loan
Member Name	POONAFIN
Date Of Enquiry	23/11/2025
Enquiry Purpose	Personal Loan
Member Name	POONAFIN
Date Of Enquiry	23/11/2025
Enquiry Purpose	Personal Loan
Member Name	SBI CARD
Date Of Enquiry	22/11/2025
Enquiry Purpose	Credit Card
Member Name	EARLYSALARY
Date Of Enquiry	08/11/2025
Enquiry Purpose	Personal Loan
Member Name	BAJAJ FIN LTD
Date Of Enquiry	07/11/2025
Enquiry Purpose	Consumer Loan
Member Name	POONAFIN

Date Of Enquiry	10/09/2025
Enquiry Purpose	Personal Loan
Member Name	INDUSIND BANK
Date Of Enquiry	12/07/2025
Enquiry Purpose	Credit Card
Member Name	BAJAJ FIN LTD
Date Of Enquiry	27/05/2025
Enquiry Purpose	Personal Loan
Member Name	BAJAJ FIN LTD
Date Of Enquiry	27/05/2025
Enquiry Purpose	Personal Loan
Member Name	BAJAJ FIN LTD
Date Of Enquiry	27/05/2025
Enquiry Purpose	Personal Loan
Member Name	BAJAJ FIN LTD
Date Of Enquiry	21/05/2025
Enquiry Purpose	Personal Loan
Member Name	BAJAJ FIN LTD
Date Of Enquiry	21/05/2025
Enquiry Purpose	Personal Loan
Member Name	BAJAJ FIN LTD
Date Of Enquiry	21/05/2025
Enquiry Purpose	Personal Loan
Member Name	SBI CARD
Date Of Enquiry	24/04/2025

Enquiry Purpose	Credit Card
Member Name	RBL BANK
Date Of Enquiry	22/04/2025
Enquiry Purpose	Credit Card
Member Name	LIC HSG
Date Of Enquiry	03/04/2025
Enquiry Purpose	Housing Loan
Member Name	SBI CARD
Date Of Enquiry	07/03/2025
Enquiry Purpose	Credit Card
Member Name	BAJAJ FIN LTD
Date Of Enquiry	10/12/2024
Enquiry Purpose	Consumer Loan
Member Name	FICCL
Date Of Enquiry	16/10/2024
Enquiry Purpose	Personal Loan
Member Name	WHIZDMFINANCE
Date Of Enquiry	15/10/2024
Enquiry Purpose	Personal Loan
Member Name	SBI CARD
Date Of Enquiry	05/10/2024
Enquiry Purpose	Credit Card
Member Name	BAJAJ FIN LTD
Date Of Enquiry	05/10/2024
Enquiry Purpose	Other

Member Name	RBL BANK
Date Of Enquiry	25/09/2024
Enquiry Purpose	Credit Card
Member Name	ADITYA BIRLA F L LICENCECANCELLED
Date Of Enquiry	17/09/2024
Enquiry Purpose	Personal Loan
Member Name	INDUSIND BANK
Date Of Enquiry	16/09/2024
Enquiry Purpose	Personal Loan
Member Name	BAJAJ FIN LTD
Date Of Enquiry	08/09/2024
Enquiry Purpose	Consumer Loan
Member Name	SBI CARD
Date Of Enquiry	01/09/2024
Enquiry Purpose	Credit Card
Member Name	AXIS BANK
Date Of Enquiry	27/08/2024
Enquiry Purpose	Credit Card
Member Name	BAJAJ FIN LTD
Date Of Enquiry	13/08/2024
Enquiry Purpose	Consumer Loan
Member Name	BAJAJ FIN LTD
Date Of Enquiry	24/07/2024
Enquiry Purpose	Other
Member Name	BAJAJ FIN LTD

Date Of Enquiry	24/07/2024
Enquiry Purpose	Other
Member Name	SCB
Date Of Enquiry	30/04/2024
Enquiry Purpose	Credit Card
Member Name	BOB FINANCIAL
Date Of Enquiry	24/04/2024
Enquiry Purpose	Credit Card
Member Name	BAJAJ FIN LTD
Date Of Enquiry	22/04/2024
Enquiry Purpose	Other
Member Name	KOTAK BANK
Date Of Enquiry	20/04/2024
Enquiry Purpose	Credit Card
Member Name	IDFC FIRST BANK
Date Of Enquiry	20/04/2024
Enquiry Purpose	Credit Card
Member Name	AXIS BANK
Date Of Enquiry	19/04/2024
Enquiry Purpose	Credit Card
Member Name	VIJAYA BANK LICENCECANCELLED
Date Of Enquiry	12/04/2024
Enquiry Purpose	Other
Member Name	SBI CARD
Date Of Enquiry	09/04/2024

Enquiry Purpose	Credit Card
Member Name	AXIS BANK
Date Of Enquiry	31/03/2024
Enquiry Purpose	Credit Card
Member Name	KOTAK BANK
Date Of Enquiry	26/03/2024
Enquiry Purpose	Credit Card
Member Name	AXIS BANK
Date Of Enquiry	19/03/2024
Enquiry Purpose	Credit Card
Member Name	HDFC BANK
Date Of Enquiry	12/03/2024
Enquiry Purpose	Credit Card
Member Name	INDUSIND BANK
Date Of Enquiry	02/03/2024
Enquiry Purpose	Credit Card
Member Name	BAJAJ FIN LTD
Date Of Enquiry	15/01/2024
Enquiry Purpose	Other
Member Name	SBI CARD
Date Of Enquiry	19/12/2023
Enquiry Purpose	Credit Card
Member Name	SBI CARD
Date Of Enquiry	12/12/2023
Enquiry Purpose	Credit Card

Member Name	BAJAJ FIN LTD
Date Of Enquiry	25/05/2023
Enquiry Purpose	Personal Loan
Member Name	BAJAJ FIN LTD
Date Of Enquiry	17/05/2023
Enquiry Purpose	Other
Member Name	SBI CARD
Date Of Enquiry	27/03/2023
Enquiry Purpose	Credit Card
Member Name	HDFC BANK
Date Of Enquiry	20/03/2023
Enquiry Purpose	Credit Card
Member Name	HDFC BANK
Date Of Enquiry	18/03/2023
Enquiry Purpose	Credit Card

End of report

Disclaimer: All information contained in this credit report has been collated by TransUnion CIBIL Limited (TU CIBIL) based on information provided/ submitted by its various members("Members"), as part of periodic data submission and Members are required to ensure accuracy, completeness and veracity of the information submitted. The credit report is generated using the proprietary search and match logic of TU CIBIL. TU CIBIL uses its best efforts to ensure accuracy, completeness and veracity of the information contained in the Report and shall only be liable and / or responsible if any discrepancies are directly attributable to TU CIBIL. The use of this report is governed by the terms and conditions of the Operating Rules for TU CIBIL and its Members.

In case of any discrepancy in Personal / Account Information pertaining to Loan Accounts / Credit Cards, concerned Financial Institutions / Credit Card Company (CCC) may also please be contacted for required clarification.

COPYRIGHT 2026 TRANSUNION CIBIL. ALL RIGHTS RESERVED.

For more information, please visit our website at www.cibil.com