CIBIL
Part of TransUnion

CIBIL Score & Report

Control Number : 10,66,71,18,155
Date : 10/03/2026

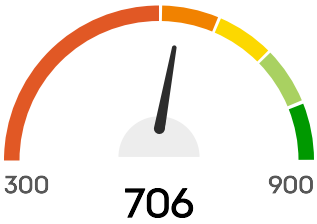

Hello, RAJEEV KUMARRAJIV

Your CIBIL Score is **706** as of Date : 10/03/2026

CIBIL Score is a 3 digit numeric summary of your credit history & ranges from 300 to 900.

This section reflects your CIBIL Score, which is widely used by loan providers to evaluate loan applications. Your score ranges between 300 and 900, and is calculated based on the information available in the "Accounts" and "Enquiry" section of your CIBIL Report. The closer your score is to 900, the more confidence the lender will have in your ability to repay the loan. Higher your score, the better chances of your application getting approved.

Please note in some cases you might be displayed a CIBIL Score of "NH" which indicates one of the following 3 things:
1. You have a credit card or loan account, but no credit activity in the last three years.
2. Lenders may have made enquiries, but you do not have any credit activity.
3. You only have add-on credit cards, and no credit exposure.

PERSONAL DETAILS

Name	RAJEEV KUMARRAJIV
Date Of Birth	17/07/1979
Gender	Male

IDENTIFICATION DETAILS

Identification Type	Income Tax ID Number (PAN)

ID Number	AOWPR2851J
Issue Date	-
Expiry Date	-

Identification Type	Voter ID Number
ID Number	KRF1501592
Issue Date	-
Expiry Date	-

Identification Type	CKYC
ID Number	40043247887803
Issue Date	-
Expiry Date	-

ADDRESS DETAILS

Address
S/O: BAL KRISHAN,814,BAWNA ROAD,JAGADHRI JAGADHRI,YAMUNANAGAR,YAMUNA NAGAR HARYANA,135001,YAMUNANAGAR,YAMUNA NAGAR HARYANA Haryana 135001

Category	Residence Address
Residence Code	-
Date Reported	09/05/2024

Address
S O BAL KRISHAN, 814 BAWNA ROAD, JAGADHARI YAMUNANAGAR, YAMUNANAGAR, YAMUNANAGAR, HR, IN, 135001 Haryana 135001

Category	Not Categorized
Residence Code	-
Date Reported	31/03/2024

Address
814, 814, BAWNA ROAD, JAGADHRI, YAMUNANA GAR, HARYANA, AMBALA Haryana 135001

Category	Permanent Address

Residence Code	-
Date Reported	31/03/2024

Address
TOWER B C AND D 6TH FLOOR DLF CYBER GURGAON Haryana 122002

Category	Office Address
Residence Code	-
Date Reported	31/12/2023

CONTACT DETAILS

Telephone Number Type	Not Classified
Telephone Number	9888785954
Telephone Extension	-
Telephone Number Type	Office Phone
Telephone Number	9888785954
Telephone Extension	-
Telephone Number Type	Mobile Phone
Telephone Number	9888785954
Telephone Extension	-
Telephone Number Type	Mobile Phone
Telephone Number	9888795954
Telephone Extension	-

EMAIL DETAILS

Email ID

RAJEEV.KUMAR9@CONCENTRIX.COM

RAJIVWEB@GMAIL.COM

RAJEEV.VERMA@INTELLIGAIA.COM

EMPLOYMENT DETAILS

Account Type	Consumer Loan
Date Reported	30/11/2025
Occupation	Self Employed
Income	-
Monthly / Annual Income Indicator	-
Net / Gross Income Indicator	-

ALL ACCOUNTS

OPEN ACCOUNTS

Member Name
SAYYAMIN

Account Type
Short Term Personal Loan

Account Number
32547224

Ownership
Individual

ACCOUNT DETAILS

Credit Limit	-
Sanctioned Amount	₹11,000
Current Balance	₹14,780

Cash Limit	-
Amount Overdue	₹14,780
Rate of Interest	0.00%
Repayment Tenure	-
EMI Amount	-
Payment Frequency	-
Actual Payment Amount	-
Date Opened / Disbursed	02/01/2025
Date Closed	-
Date of Last Payment	22/08/2025
Date Reported And Certified	28/02/2026
Value of Collateral	-
Type of Collateral	-
Suit - Filed / Wilful Default	-
Credit Facility Status	Written-off
Written-off Amount (Total)	₹14,780
Written-off Amount (Principal)	₹11,000
Settlement Amount	-

PAYMENT STATUS

Payment Start Date

01/01/2025

Payment End Date

01/02/2026

Payment History

Feb 2026	409
Jan 2026	381
Dec 2025	350
Nov 2025	319
Oct 2025	289
Sep 2025	258
Aug 2025	197
Jul 2025	197
Jun 2025	166
May 2025	136
Apr 2025	105
Mar 2025	XXX
Feb 2025	44
Jan 2025	16

STD: Standard

DBT:Doubtful

###: Number of days past due

SMA:Special Mention account

LSS:Loss

XXX: Not Reported

SUB:Substandard

Member Name

YES BANK

Account Type

Personal Loan

Account Number
PLN017001791207

Ownership
Individual

ACCOUNT DETAILS

Credit Limit	-
Sanctioned Amount	₹15,00,000
Current Balance	₹11,21,577
Cash Limit	-
Amount Overdue	₹57,528
Rate of Interest	0.00%
Repayment Tenure	46
EMI Amount	₹28,551
Payment Frequency	Monthly
Actual Payment Amount	₹6,93,864
Date Opened / Disbursed	08/12/2023
Date Closed	-
Date of Last Payment	30/01/2026
Date Reported And Certified	15/02/2026
Value of Collateral	-
Type of Collateral	No Collateral
Suit - Filed / Wilful Default	-

Credit Facility Status	-
Written-off Amount (Total)	-
Written-off Amount (Principal)	-
Settlement Amount	-

PAYMENT STATUS

Payment Start Date

01/12/2023

Payment End Date

01/02/2026

Payment History

Feb 2026	39
Jan 2026	24
Dec 2025	24
Nov 2025	23
Oct 2025	24
Sep 2025	23
Aug 2025	24
Jul 2025	24
Jun 2025	23
May 2025	24
Apr 2025	23
Mar 2025	24
Feb 2025	21
Jan 2025	24
Dec 2024	24
Nov 2024	23
Oct 2024	24

Sep 2024	23
Aug 2024	0
Jul 2024	0
Jun 2024	0
May 2024	0
Apr 2024	0
Mar 2024	0
Feb 2024	0
Jan 2024	0
Dec 2023	0

STD: Standard

DBT:Doubtful

###: Number of days past due

SMA:Special Mention account

LSS:Loss

XXX: Not Reported

SUB:Substandard

Member Name
AXIS BANK

Account Type
Personal Loan

Account Number
PPR088809894129

Ownership
Individual

ACCOUNT DETAILS

Credit Limit	-
Sanctioned Amount	₹15,00,000
Current Balance	₹9,33,917
Cash Limit	-
Amount Overdue	₹33,906
Rate of Interest	0.00%
Repayment Tenure	59
EMI Amount	₹33,359
Payment Frequency	Monthly
Actual Payment Amount	₹33,359
Date Opened / Disbursed	21/10/2023
Date Closed	-
Date of Last Payment	05/02/2026
Date Reported And Certified	28/02/2026
Value of Collateral	-
Type of Collateral	No Collateral
Suit - Filed / Wilful Default	-
Credit Facility Status	-
Written-off Amount (Total)	-
Written-off Amount (Principal)	-
Settlement Amount	-

PAYMENT STATUS

Payment Start Date

01/10/2023

Payment End Date

01/02/2026

Payment History

Feb 2026	24
Jan 2026	27
Dec 2025	27
Nov 2025	26
Oct 2025	27
Sep 2025	26
Aug 2025	27
Jul 2025	27
Jun 2025	26
May 2025	27
Apr 2025	26
Mar 2025	27
Feb 2025	0
Jan 2025	0
Dec 2024	0
Nov 2024	0
Oct 2024	0
Sep 2024	0
Aug 2024	0
Jul 2024	0
Jun 2024	0
May 2024	0
Apr 2024	0

Mar 2024	0
Feb 2024	0
Jan 2024	0
Dec 2023	0
Nov 2023	0
Oct 2023	0

STD: Standard

DBT:Doubtful

###: Number of days past due

SMA:Special Mention account

LSS:Loss

XXX: Not Reported

SUB:Substandard

Member Name
BAJAJ FIN LTD

Account Type
Consumer Loan

Account Number
P511PDP63082447

Ownership
Individual

ACCOUNT DETAILS

Credit Limit	-
Sanctioned Amount	₹46,400

Current Balance	₹38,666
Cash Limit	-
Amount Overdue	₹0
Rate of Interest	0.00%
Repayment Tenure	18
EMI Amount	₹2,578
Payment Frequency	Monthly
Actual Payment Amount	-
Date Opened / Disbursed	14/11/2025
Date Closed	-
Date of Last Payment	02/02/2026
Date Reported And Certified	15/02/2026
Value of Collateral	-
Type of Collateral	No Collateral
Suit - Filed / Wilful Default	-
Credit Facility Status	-
Written-off Amount (Total)	-
Written-off Amount (Principal)	-
Settlement Amount	-

PAYMENT STATUS

Payment Start Date

01/11/2025

Payment End Date

01/02/2026

Payment History

Feb 2026	0
Jan 2026	0
Dec 2025	0
Nov 2025	0

STD: Standard

DBT:Doubtful

###: Number of days past due

SMA:Special Mention account

LSS:Loss

XXX: Not Reported

SUB:Substandard

Member Name
RKBANSAL

Account Type
Short Term Personal Loan

Account Number
HC202412311055409241

Ownership
Individual

ACCOUNT DETAILS

Credit Limit	-
Sanctioned Amount	₹22,000
Current Balance	₹0
Cash Limit	-
Amount Overdue	₹0
Rate of Interest	0.00%
Repayment Tenure	-
EMI Amount	-
Payment Frequency	-
Actual Payment Amount	-
Date Opened / Disbursed	31/12/2024
Date Closed	-
Date of Last Payment	-
Date Reported And Certified	15/02/2026
Value of Collateral	-
Type of Collateral	-
Suit - Filed / Wilful Default	-
Credit Facility Status	Written-off
Written-off Amount (Total)	₹1,16,370
Written-off Amount (Principal)	₹1
Settlement Amount	-

PAYMENT STATUS

Payment Start Date

01/12/2024

Payment End Date

01/02/2026

Payment History

Feb 2026	0
Jan 2026	365
Dec 2025	334
Nov 2025	303
Oct 2025	273
Sep 2025	242
Aug 2025	212
Jul 2025	181
Jun 2025	150
May 2025	121
Apr 2025	90
Mar 2025	60
Feb 2025	29
Jan 2025	1
Dec 2024	0

STD: Standard

DBT:Doubtful

###: Number of days past due

SMA:Special Mention account

LSS:Loss

XXX: Not Reported

SUB:Substandard

Member Name
BAJAJ FIN LTD

Account Type
Consumer Loan

Account Number
511DPFLZ183631

Ownership
Individual

ACCOUNT DETAILS

Credit Limit	-
Sanctioned Amount	₹66,000
Current Balance	₹22,000
Cash Limit	-
Amount Overdue	₹0
Rate of Interest	0.00%
Repayment Tenure	24
EMI Amount	₹2,750
Payment Frequency	Monthly
Actual Payment Amount	-
Date Opened / Disbursed	14/10/2024

Date Closed	-
Date of Last Payment	02/02/2026
Date Reported And Certified	15/02/2026
Value of Collateral	-
Type of Collateral	No Collateral
Suit - Filed / Wilful Default	-
Credit Facility Status	-
Written-off Amount (Total)	-
Written-off Amount (Principal)	-
Settlement Amount	-

PAYMENT STATUS

Payment Start Date

01/10/2024

Payment End Date

01/02/2026

Payment History

Feb 2026	0
Jan 2026	0
Dec 2025	0
Nov 2025	0
Oct 2025	0
Sep 2025	0
Aug 2025	0
Jul 2025	0

Jun 2025	0
May 2025	0
Apr 2025	0
Mar 2025	0
Feb 2025	0
Jan 2025	0
Dec 2024	0
Nov 2024	0
Oct 2024	0

STD: Standard

DBT:Doubtful

###: Number of days past due

SMA:Special Mention account

LSS:Loss

XXX: Not Reported

SUB:Substandard

Member Name
ADBIRLACAP

Account Type
Overdraft

Account Number
ABYAMPL_000000738060

Ownership
Individual

ACCOUNT DETAILS

Credit Limit	-
Sanctioned Amount	₹20,00,000
Current Balance	₹15,53,856
Cash Limit	-
Amount Overdue	₹0
Rate of Interest	0.00%
Repayment Tenure	-
EMI Amount	-
Payment Frequency	Monthly
Actual Payment Amount	-
Date Opened / Disbursed	08/09/2023
Date Closed	-
Date of Last Payment	18/02/2026
Date Reported And Certified	28/02/2026
Value of Collateral	-
Type of Collateral	-
Suit - Filed / Wilful Default	-
Credit Facility Status	-
Written-off Amount (Total)	-
Written-off Amount (Principal)	-
Settlement Amount	-

PAYMENT STATUS

Payment Start Date

01/09/2023

Payment End Date

01/02/2026

Payment History

Feb 2026	STD
Jan 2026	STD
Dec 2025	STD
Nov 2025	STD
Oct 2025	STD
Sep 2025	STD
Aug 2025	STD
Jul 2025	STD
Jun 2025	STD
May 2025	STD
Apr 2025	STD
Mar 2025	STD
Feb 2025	STD
Jan 2025	STD
Dec 2024	STD
Nov 2024	STD
Oct 2024	STD
Sep 2024	STD
Aug 2024	STD
Jul 2024	STD
Jun 2024	0
May 2024	0
Apr 2024	0

Mar 2024	0
Feb 2024	0
Jan 2024	0
Dec 2023	0
Nov 2023	0
Oct 2023	0
Sep 2023	0

STD: Standard

DBT:Doubtful

###: Number of days past due

SMA:Special Mention account

LSS:Loss

XXX: Not Reported

SUB:Substandard

Member Name
HDFC BANK

Account Type
Credit Card

Account Number
0001010210000880303

Ownership
Individual

ACCOUNT DETAILS

Credit Limit	₹2,50,000

High Credit	₹2,63,638
Current Balance	₹2,50,394
Cash Limit	-
Amount Overdue	-
Rate of Interest	0.00%
Repayment Tenure	-
EMI Amount	-
Payment Frequency	-
Actual Payment Amount	-
Date Opened / Disbursed	31/03/2023
Date Closed	-
Date of Last Payment	27/02/2026
Date Reported And Certified	28/02/2026
Value of Collateral	-
Type of Collateral	-
Suit - Filed / Wilful Default	-
Credit Facility Status	-
Written-off Amount (Total)	-
Written-off Amount (Principal)	-
Settlement Amount	-

PAYMENT STATUS

Payment Start Date

01/04/2023

Payment End Date

01/02/2026

Payment History

Feb 2026	0
Jan 2026	0
Dec 2025	5
Nov 2025	0
Oct 2025	0
Sep 2025	0
Aug 2025	0
Jul 2025	0
Jun 2025	0
May 2025	0
Apr 2025	21
Mar 2025	0
Feb 2025	0
Jan 2025	0
Dec 2024	0
Nov 2024	0
Oct 2024	0
Sep 2024	0
Aug 2024	0
Jul 2024	0
Jun 2024	0
May 2024	0
Apr 2024	0
Mar 2024	0
Feb 2024	0
Jan 2024	0

Dec 2023	0
Nov 2023	0
Oct 2023	0
Sep 2023	0
Aug 2023	0
Jul 2023	0
Jun 2023	0
May 2023	0
Apr 2023	0

STD: Standard

DBT:Doubtful

###: Number of days past due

SMA:Special Mention account

LSS:Loss

XXX: Not Reported

SUB:Substandard

CLOSED ACCOUNTS

Member Name
SAYYAMIN

Account Type
Personal Loan

Account Number
31479073

Ownership
Individual

ACCOUNT DETAILS

Credit Limit	-
Sanctioned Amount	₹1,300
Current Balance	₹0
Cash Limit	-
Amount Overdue	₹0
Rate of Interest	0.00%
Repayment Tenure	-
EMI Amount	-
Payment Frequency	-
Actual Payment Amount	-
Date Opened / Disbursed	20/12/2024
Date Closed	31/12/2024
Date of Last Payment	31/12/2024
Date Reported And Certified	31/12/2024
Value of Collateral	-
Type of Collateral	-
Suit - Filed / Wilful Default	-
Credit Facility Status	-
Written-off Amount (Total)	-

Written-off Amount (Principal) -

Settlement Amount -

PAYMENT STATUS

Payment Start Date

01/12/2024

Payment End Date

01/12/2024

Payment History

Dec 2024 0

STD: Standard

DBT:Doubtful

###: Number of days past due

SMA:Special Mention account

LSS:Loss

XXX: Not Reported

SUB:Substandard

Member Name

RKBANSAL

Account Type

Personal Loan

Account Number

HC202412011912392514

Ownership

Individual

ACCOUNT DETAILS

Credit Limit	-
Sanctioned Amount	₹22,000
Current Balance	₹0
Cash Limit	-
Amount Overdue	₹0
Rate of Interest	0.00%
Repayment Tenure	-
EMI Amount	-
Payment Frequency	-
Actual Payment Amount	-
Date Opened / Disbursed	01/12/2024
Date Closed	31/12/2024
Date of Last Payment	-
Date Reported And Certified	31/12/2024
Value of Collateral	-
Type of Collateral	-
Suit - Filed / Wilful Default	-
Credit Facility Status	-

Written-off Amount (Total)	-
Written-off Amount (Principal)	-
Settlement Amount	-

PAYMENT STATUS

Payment Start Date

01/12/2024

Payment End Date

01/12/2024

Payment History

Dec 2024	0

STD: Standard

DBT:Doubtful

###: Number of days past due

SMA:Special Mention account

LSS:Loss

XXX: Not Reported

SUB:Substandard

Member Name

RKBANSAL

Account Type

Personal Loan

Account Number

HC202410301510201240

Ownership
Individual

ACCOUNT DETAILS

Credit Limit	-
Sanctioned Amount	₹20,000
Current Balance	₹0
Cash Limit	-
Amount Overdue	₹0
Rate of Interest	0.00%
Repayment Tenure	-
EMI Amount	-
Payment Frequency	-
Actual Payment Amount	-
Date Opened / Disbursed	30/10/2024
Date Closed	29/11/2024
Date of Last Payment	-
Date Reported And Certified	30/11/2024
Value of Collateral	-
Type of Collateral	-
Suit - Filed / Wilful Default	-
Credit Facility Status	-

Written-off Amount (Total)	-
Written-off Amount (Principal)	-
Settlement Amount	-

PAYMENT STATUS

Payment Start Date

01/10/2024

Payment End Date

01/11/2024

Payment History

Nov 2024	0
Oct 2024	0

STD: Standard

DBT:Doubtful

###: Number of days past due

SMA:Special Mention account

LSS:Loss

XXX: Not Reported

SUB:Substandard

Member Name
RKBANSAL

Account Type
Personal Loan

Account Number
HC202409301256543316

Ownership
Individual

ACCOUNT DETAILS

Credit Limit	-
Sanctioned Amount	₹20,000
Current Balance	₹0
Cash Limit	-
Amount Overdue	₹0
Rate of Interest	0.00%
Repayment Tenure	-
EMI Amount	-
Payment Frequency	-
Actual Payment Amount	-
Date Opened / Disbursed	30/09/2024
Date Closed	30/10/2024
Date of Last Payment	-
Date Reported And Certified	31/10/2024

Value of Collateral	-
Type of Collateral	-
Suit - Filed / Wilful Default	-
Credit Facility Status	-
Written-off Amount (Total)	-
Written-off Amount (Principal)	-
Settlement Amount	-

PAYMENT STATUS

Payment Start Date

01/09/2024

Payment End Date

01/10/2024

Payment History

Oct 2024	0
Sep 2024	0

STD: Standard

DBT:Doubtful

###: Number of days past due

SMA:Special Mention account

LSS:Loss

XXX: Not Reported

SUB:Substandard

Member Name
FINCFRIEND

Account Type
Personal Loan

Account Number
204119210

Ownership
Individual

ACCOUNT DETAILS

Credit Limit	-
Sanctioned Amount	₹15,000
Current Balance	₹0
Cash Limit	-
Amount Overdue	₹0
Rate of Interest	0.00%
Repayment Tenure	-
EMI Amount	-
Payment Frequency	-
Actual Payment Amount	-
Date Opened / Disbursed	17/09/2024
Date Closed	31/12/2024
Date of Last Payment	31/12/2024
Date Reported And Certified	31/12/2024

Value of Collateral	-
Type of Collateral	-
Suit - Filed / Wilful Default	-
Credit Facility Status	-
Written-off Amount (Total)	-
Written-off Amount (Principal)	-
Settlement Amount	-

PAYMENT STATUS

Payment Start Date

01/09/2024

Payment End Date

01/12/2024

Payment History

Dec 2024	0
Nov 2024	0
Oct 2024	0
Sep 2024	0

STD: Standard

DBT:Doubtful

###: Number of days past due

SMA:Special Mention account

LSS:Loss

XXX: Not Reported

SUB:Substandard

Member Name
RKBANSAL

Account Type
Personal Loan

Account Number
HC202409091929411256

Ownership
Individual

ACCOUNT DETAILS

Credit Limit	-
Sanctioned Amount	₹20,000
Current Balance	₹0
Cash Limit	-
Amount Overdue	₹0
Rate of Interest	0.00%
Repayment Tenure	-
EMI Amount	-
Payment Frequency	-
Actual Payment Amount	-
Date Opened / Disbursed	09/09/2024

Date Closed	30/09/2024
Date of Last Payment	-
Date Reported And Certified	30/09/2024
Value of Collateral	-
Type of Collateral	-
Suit - Filed / Wilful Default	-
Credit Facility Status	-
Written-off Amount (Total)	-
Written-off Amount (Principal)	-
Settlement Amount	-

PAYMENT STATUS

Payment Start Date

01/09/2024

Payment End Date

01/09/2024

Payment History

Sep 2024	0

STD: Standard

DBT:Doubtful

###: Number of days past due

SMA:Special Mention account

LSS:Loss

XXX: Not Reported

SUB:Substandard

Member Name
UPMOVE

Account Type
Personal Loan

Account Number
SC32F83L2TDB7C84T

Ownership
Individual

ACCOUNT DETAILS

Credit Limit	-
Sanctioned Amount	₹15,000
Current Balance	₹0
Cash Limit	-
Amount Overdue	-
Rate of Interest	0.00%
Repayment Tenure	-
EMI Amount	-
Payment Frequency	-
Actual Payment Amount	-
Date Opened / Disbursed	31/07/2024

Date Closed	30/09/2024
Date of Last Payment	30/09/2024
Date Reported And Certified	30/09/2024
Value of Collateral	-
Type of Collateral	-
Suit - Filed / Wilful Default	-
Credit Facility Status	-
Written-off Amount (Total)	-
Written-off Amount (Principal)	-
Settlement Amount	-

PAYMENT STATUS

Payment Start Date

01/07/2024

Payment End Date

01/09/2024

Payment History

Sep 2024	0
Aug 2024	0
Jul 2024	0

STD: Standard

DBT:Doubtful

###: Number of days past due

SMA:Special Mention account

LSS:Loss

XXX: Not Reported

SUB:Substandard

Member Name
TRUE CREDITS

Account Type
Personal Loan

Account Number
TBCL18-40512-1701079

Ownership
Individual

ACCOUNT DETAILS

Credit Limit	-
Sanctioned Amount	₹23,809
Current Balance	₹0
Cash Limit	-
Amount Overdue	₹0
Rate of Interest	0.00%
Repayment Tenure	6
EMI Amount	-
Payment Frequency	Monthly

Actual Payment Amount	-
Date Opened / Disbursed	12/05/2024
Date Closed	12/11/2024
Date of Last Payment	12/11/2024
Date Reported And Certified	30/11/2024
Value of Collateral	-
Type of Collateral	No Collateral
Suit - Filed / Wilful Default	-
Credit Facility Status	-
Written-off Amount (Total)	-
Written-off Amount (Principal)	-
Settlement Amount	-

PAYMENT STATUS

Payment Start Date

01/05/2024

Payment End Date

01/11/2024

Payment History

Nov 2024	0
Oct 2024	0
Sep 2024	0
Aug 2024	0
Jul 2024	0

Jun 2024	0
May 2024	0

STD: Standard

DBT:Doubtful

###: Number of days past due

SMA:Special Mention account

LSS:Loss

XXX: Not Reported

SUB:Substandard

Member Name
NAVI

Account Type
Personal Loan

Account Number
010008158862

Ownership
Individual

ACCOUNT DETAILS

Credit Limit	-
Sanctioned Amount	₹25,000
Current Balance	₹0
Cash Limit	-
Amount Overdue	₹0

Rate of Interest	0.00%
Repayment Tenure	7
EMI Amount	₹4,100
Payment Frequency	Monthly
Actual Payment Amount	-
Date Opened / Disbursed	09/05/2024
Date Closed	01/12/2024
Date of Last Payment	01/12/2024
Date Reported And Certified	28/02/2025
Value of Collateral	-
Type of Collateral	-
Suit - Filed / Wilful Default	-
Credit Facility Status	-
Written-off Amount (Total)	-
Written-off Amount (Principal)	-
Settlement Amount	-

PAYMENT STATUS

Payment Start Date

01/05/2024

Payment End Date

01/02/2025

Payment History

Feb 2025	0
Jan 2025	0
Dec 2024	0
Nov 2024	0
Oct 2024	0
Sep 2024	0
Aug 2024	0
Jul 2024	0
Jun 2024	0
May 2024	0

STD: Standard

DBT:Doubtful

###: Number of days past due

SMA:Special Mention account

LSS:Loss

XXX: Not Reported

SUB:Substandard

Member Name
UPMOVE

Account Type
Personal Loan

Account Number
SC32F83L2TCC09CDT

Ownership
Individual

ACCOUNT DETAILS

Credit Limit	-
Sanctioned Amount	₹32,000
Current Balance	₹0
Cash Limit	-
Amount Overdue	-
Rate of Interest	0.00%
Repayment Tenure	-
EMI Amount	-
Payment Frequency	-
Actual Payment Amount	-
Date Opened / Disbursed	22/03/2024
Date Closed	31/07/2024
Date of Last Payment	31/07/2024
Date Reported And Certified	31/07/2024
Value of Collateral	-
Type of Collateral	-
Suit - Filed / Wilful Default	-
Credit Facility Status	-
Written-off Amount (Total)	-
Written-off Amount (Principal)	-
Settlement Amount	-

PAYMENT STATUS

Payment Start Date

01/03/2024

Payment End Date

01/07/2024

Payment History

Jul 2024	0
Jun 2024	0
May 2024	0
Apr 2024	0
Mar 2024	0

STD: Standard

DBT:Doubtful

###: Number of days past due

SMA:Special Mention account

LSS:Loss

XXX: Not Reported

SUB:Substandard

Member Name
EARLYSALARY

Account Type
Personal Loan

Account Number
FIBELAI1007112988

Ownership

Individual

ACCOUNT DETAILS

Credit Limit	-
Sanctioned Amount	₹1,04,658
Current Balance	₹0
Cash Limit	-
Amount Overdue	₹0
Rate of Interest	0.00%
Repayment Tenure	-
EMI Amount	-
Payment Frequency	Monthly
Actual Payment Amount	₹8,850
Date Opened / Disbursed	04/03/2024
Date Closed	30/11/2025
Date of Last Payment	30/11/2025
Date Reported And Certified	22/02/2026
Value of Collateral	-
Type of Collateral	No Collateral
Suit - Filed / Wilful Default	-
Credit Facility Status	Written-off

Written-off Amount (Total)	-
Written-off Amount (Principal)	-
Settlement Amount	-

PAYMENT STATUS

Payment Start Date

01/03/2024

Payment End Date

01/02/2026

Payment History

Feb 2026	0
Jan 2026	0
Dec 2025	0
Nov 2025	0
Oct 2025	243
Sep 2025	212
Aug 2025	182
Jul 2025	151
Jun 2025	120
May 2025	90
Apr 2025	59
Mar 2025	29
Feb 2025	26
Jan 2025	0
Dec 2024	0
Nov 2024	0
Oct 2024	0
Sep 2024	0

Aug 2024	0
Jul 2024	0
Jun 2024	0
May 2024	0
Apr 2024	0
Mar 2024	0

STD: Standard

DBT:Doubtful

###: Number of days past due

SMA:Special Mention account

LSS:Loss

XXX: Not Reported

SUB:Substandard

Member Name
CHOLA INVST FIN

Account Type
Consumer Loan

Account Number
SSPLGURG000006405408

Ownership
Individual

ACCOUNT DETAILS

Credit Limit	-
Sanctioned Amount	₹17,592

Current Balance	₹0
Cash Limit	-
Amount Overdue	₹0
Rate of Interest	0.00%
Repayment Tenure	-
EMI Amount	-
Payment Frequency	-
Actual Payment Amount	-
Date Opened / Disbursed	31/07/2023
Date Closed	06/04/2024
Date of Last Payment	-
Date Reported And Certified	30/04/2024
Value of Collateral	-
Type of Collateral	-
Suit - Filed / Wilful Default	-
Credit Facility Status	-
Written-off Amount (Total)	-
Written-off Amount (Principal)	-
Settlement Amount	-

PAYMENT STATUS

Payment Start Date

01/07/2023

Payment End Date

01/04/2024

Payment History

Apr 2024	0
Mar 2024	0
Feb 2024	0
Jan 2024	0
Dec 2023	0
Nov 2023	0
Oct 2023	0
Sep 2023	0
Aug 2023	0
Jul 2023	0

STD: Standard

DBT:Doubtful

###: Number of days past due

SMA:Special Mention account

LSS:Loss

XXX: Not Reported

SUB:Substandard

Member Name
ICICI BANK

Account Type
Personal Loan

Account Number
LPYGR00048013179

Ownership
Individual

ACCOUNT DETAILS

Credit Limit	-
Sanctioned Amount	₹11,00,000
Current Balance	₹0
Cash Limit	-
Amount Overdue	-
Rate of Interest	0.00%
Repayment Tenure	60
EMI Amount	₹24,542
Payment Frequency	Monthly
Actual Payment Amount	-
Date Opened / Disbursed	22/05/2023
Date Closed	15/12/2023
Date of Last Payment	14/12/2023
Date Reported And Certified	31/12/2023
Value of Collateral	-
Type of Collateral	No Collateral
Suit - Filed / Wilful Default	-
Credit Facility Status	-

Written-off Amount (Total)	-
Written-off Amount (Principal)	-
Settlement Amount	-

PAYMENT STATUS

Payment Start Date

01/05/2023

Payment End Date

01/12/2023

Payment History

Dec 2023	0
Nov 2023	0
Oct 2023	0
Sep 2023	0
Aug 2023	0
Jul 2023	0
Jun 2023	0
May 2023	0

STD: Standard

DBT:Doubtful

###: Number of days past due

SMA:Special Mention account

LSS:Loss

XXX: Not Reported

SUB:Substandard

Member Name
AXIS BANK

Account Type
Personal Loan

Account Number
PPR088808323247

Ownership
Individual

ACCOUNT DETAILS

Credit Limit	-
Sanctioned Amount	₹10,00,000
Current Balance	₹0
Cash Limit	-
Amount Overdue	₹0
Rate of Interest	0.00%
Repayment Tenure	60
EMI Amount	₹21,737
Payment Frequency	Monthly
Actual Payment Amount	₹21,737
Date Opened / Disbursed	22/12/2022
Date Closed	21/10/2023
Date of Last Payment	05/10/2023

Date Reported And Certified	31/10/2023
Value of Collateral	-
Type of Collateral	No Collateral
Suit - Filed / Wilful Default	-
Credit Facility Status	-
Written-off Amount (Total)	-
Written-off Amount (Principal)	-
Settlement Amount	-

PAYMENT STATUS

Payment Start Date

01/12/2022

Payment End Date

01/10/2023

Payment History

Oct 2023	0
Sep 2023	0
Aug 2023	0
Jul 2023	0
Jun 2023	0
May 2023	0
Apr 2023	0
Mar 2023	0
Feb 2023	0
Jan 2023	0
Dec 2022	0

STD: Standard

DBT:Doubtful

###: Number of days past due

SMA:Special Mention account

LSS:Loss

XXX: Not Reported

SUB:Substandard

Member Name
BAJAJ FIN LTD

Account Type
Consumer Loan

Account Number
5110CDIG295493

Ownership
Individual

ACCOUNT DETAILS

Credit Limit	-
Sanctioned Amount	₹37,300
Current Balance	₹0
Cash Limit	-
Amount Overdue	₹0
Rate of Interest	0.00%

Repayment Tenure	12
EMI Amount	₹3,109
Payment Frequency	Monthly
Actual Payment Amount	-
Date Opened / Disbursed	16/05/2022
Date Closed	05/01/2023
Date of Last Payment	02/12/2022
Date Reported And Certified	28/02/2023
Value of Collateral	-
Type of Collateral	-
Suit - Filed / Wilful Default	-
Credit Facility Status	-
Written-off Amount (Total)	-
Written-off Amount (Principal)	-
Settlement Amount	-

PAYMENT STATUS

Payment Start Date

01/05/2022

Payment End Date

01/02/2023

Payment History

Feb 2023	0

Jan 2023	0
Dec 2022	0
Nov 2022	0
Oct 2022	0
Sep 2022	0
Aug 2022	0
Jul 2022	0
Jun 2022	0
May 2022	0

STD: Standard

DBT:Doubtful

###: Number of days past due

SMA:Special Mention account

LSS:Loss

XXX: Not Reported

SUB:Substandard

Member Name
SI CREVA CAPITAL

Account Type
Personal Loan

Account Number
LOS12156221883287P9I

Ownership
Individual

ACCOUNT DETAILS

Credit Limit	-
Sanctioned Amount	₹7,085
Current Balance	₹0
Cash Limit	-
Amount Overdue	₹0
Rate of Interest	0.00%
Repayment Tenure	1
EMI Amount	₹7,137
Payment Frequency	Monthly
Actual Payment Amount	-
Date Opened / Disbursed	09/07/2021
Date Closed	05/08/2021
Date of Last Payment	05/08/2021
Date Reported And Certified	31/08/2021
Value of Collateral	-
Type of Collateral	-
Suit - Filed / Wilful Default	-
Credit Facility Status	-
Written-off Amount (Total)	-
Written-off Amount (Principal)	-
Settlement Amount	-

PAYMENT STATUS

Payment Start Date

01/07/2021

Payment End Date

01/08/2021

Payment History

Aug 2021	0
Jul 2021	8

STD: Standard

DBT:Doubtful

###: Number of days past due

SMA:Special Mention account

LSS:Loss

XXX: Not Reported

SUB:Substandard

Member Name
SI CREVA CAPITAL

Account Type
Personal Loan

Account Number
LOS1421687712135R78L

Ownership
Individual

ACCOUNT DETAILS

Credit Limit	-
Sanctioned Amount	₹6,500
Current Balance	₹0
Cash Limit	-
Amount Overdue	₹0
Rate of Interest	0.00%
Repayment Tenure	1
EMI Amount	₹6,548
Payment Frequency	Monthly
Actual Payment Amount	-
Date Opened / Disbursed	25/06/2021
Date Closed	09/07/2021
Date of Last Payment	09/07/2021
Date Reported And Certified	31/07/2021
Value of Collateral	-
Type of Collateral	-
Suit - Filed / Wilful Default	-
Credit Facility Status	-
Written-off Amount (Total)	-

Written-off Amount (Principal)	-
Settlement Amount	-

PAYMENT STATUS

Payment Start Date

01/06/2021

Payment End Date

01/07/2021

Payment History

Jul 2021	0
Jun 2021	0

STD: Standard

DBT:Doubtful

###: Number of days past due

SMA:Special Mention account

LSS:Loss

XXX: Not Reported

SUB:Substandard

Member Name
RHINOFIN LICENCECANCELLED

Account Type
Personal Loan

Account Number
POUT_FT76FZBZWCM9EU

Ownership

Individual

ACCOUNT DETAILS

Credit Limit	-
Sanctioned Amount	₹2,000
Current Balance	₹0
Cash Limit	-
Amount Overdue	₹0
Rate of Interest	0.00%
Repayment Tenure	-
EMI Amount	-
Payment Frequency	-
Actual Payment Amount	-
Date Opened / Disbursed	25/10/2020
Date Closed	15/11/2020
Date of Last Payment	15/11/2020
Date Reported And Certified	30/11/2020
Value of Collateral	-
Type of Collateral	-
Suit - Filed / Wilful Default	-
Credit Facility Status	-

Written-off Amount (Total)	-
Written-off Amount (Principal)	-
Settlement Amount	-

PAYMENT STATUS

Payment Start Date

01/10/2020

Payment End Date

01/11/2020

Payment History

Nov 2020	0
Oct 2020	0

STD: Standard

DBT:Doubtful

###: Number of days past due

SMA:Special Mention account

LSS:Loss

XXX: Not Reported

SUB:Substandard

Member Name
DMIFINANCE

Account Type
Consumer Loan

Account Number
DMI0008056874

Ownership
Individual

ACCOUNT DETAILS

Credit Limit	-
Sanctioned Amount	₹21,128
Current Balance	₹0
Cash Limit	-
Amount Overdue	₹0
Rate of Interest	0.00%
Repayment Tenure	-
EMI Amount	-
Payment Frequency	Monthly
Actual Payment Amount	-
Date Opened / Disbursed	16/07/2020
Date Closed	05/03/2021
Date of Last Payment	05/03/2021
Date Reported And Certified	31/03/2021

Value of Collateral	-
Type of Collateral	-
Suit - Filed / Wilful Default	-
Credit Facility Status	-
Written-off Amount (Total)	-
Written-off Amount (Principal)	-
Settlement Amount	-

PAYMENT STATUS

Payment Start Date

01/07/2020

Payment End Date

01/03/2021

Payment History

Mar 2021	0
Feb 2021	XXX
Jan 2021	XXX
Dec 2020	0
Nov 2020	0
Oct 2020	0
Sep 2020	0
Aug 2020	0
Jul 2020	0

STD: Standard

DBT:Doubtful

###: Number of days past due

SMA:Special Mention account

LSS:Loss

XXX: Not Reported

SUB:Substandard

Member Name
KALPAVITTA

Account Type
Personal Loan

Account Number
2000275723

Ownership
Individual

ACCOUNT DETAILS

Credit Limit	-
Sanctioned Amount	₹4,000
Current Balance	₹0
Cash Limit	-
Amount Overdue	₹0
Rate of Interest	0.00%
Repayment Tenure	-
EMI Amount	-

Payment Frequency	Monthly
Actual Payment Amount	-
Date Opened / Disbursed	24/02/2020
Date Closed	13/03/2020
Date of Last Payment	13/03/2020
Date Reported And Certified	31/03/2020
Value of Collateral	-
Type of Collateral	-
Suit - Filed / Wilful Default	-
Credit Facility Status	-
Written-off Amount (Total)	-
Written-off Amount (Principal)	-
Settlement Amount	-

PAYMENT STATUS

Payment Start Date

01/03/2020

Payment End Date

01/03/2020

Payment History

Mar 2020	0

STD: Standard

DBT:Doubtful

###: Number of days past due

SMA:Special Mention account

LSS:Loss

XXX: Not Reported

SUB:Substandard

Member Name
IVLFIN

Account Type
Personal Loan

Account Number
IPERPAN07639917

Ownership
Individual

ACCOUNT DETAILS

Credit Limit	-
Sanctioned Amount	₹600
Current Balance	₹0
Cash Limit	-
Amount Overdue	₹0
Rate of Interest	0.00%
Repayment Tenure	1
EMI Amount	-

Payment Frequency	-
Actual Payment Amount	-
Date Opened / Disbursed	19/02/2020
Date Closed	18/05/2020
Date of Last Payment	05/05/2020
Date Reported And Certified	29/02/2024
Value of Collateral	-
Type of Collateral	-
Suit - Filed / Wilful Default	-
Credit Facility Status	-
Written-off Amount (Total)	-
Written-off Amount (Principal)	-
Settlement Amount	-

PAYMENT STATUS

Payment Start Date

01/03/2021

Payment End Date

01/02/2024

Payment History

Feb 2024	0
Jan 2024	XXX
Dec 2023	XXX
Nov 2023	XXX

Oct 2023	XXX
Sep 2023	XXX
Aug 2023	XXX
Jul 2023	XXX
Jun 2023	XXX
May 2023	XXX
Apr 2023	XXX
Mar 2023	XXX
Feb 2023	XXX
Jan 2023	XXX
Dec 2022	XXX
Nov 2022	XXX
Oct 2022	XXX
Sep 2022	XXX
Aug 2022	XXX
Jul 2022	XXX
Jun 2022	XXX
May 2022	XXX
Apr 2022	XXX
Mar 2022	XXX
Feb 2022	XXX
Jan 2022	XXX
Dec 2021	XXX
Nov 2021	XXX
Oct 2021	XXX
Sep 2021	XXX
Aug 2021	XXX
Jul 2021	XXX
Jun 2021	XXX
May 2021	XXX
Apr 2021	XXX
Mar 2021	XXX

STD: Standard

DBT:Doubtful

###: Number of days past due

SMA:Special Mention account

LSS:Loss

XXX: Not Reported

SUB:Substandard

Member Name
KRAZYBEE

Account Type
Personal Loan

Account Number
KB191115XHGPS

Ownership
Individual

ACCOUNT DETAILS

Credit Limit	-
Sanctioned Amount	₹78,000
Current Balance	₹0
Cash Limit	-
Amount Overdue	₹0
Rate of Interest	0.00%

Repayment Tenure	-
EMI Amount	-
Payment Frequency	Monthly
Actual Payment Amount	-
Date Opened / Disbursed	16/11/2019
Date Closed	23/05/2022
Date of Last Payment	23/05/2022
Date Reported And Certified	31/05/2022
Value of Collateral	-
Type of Collateral	No Collateral
Suit - Filed / Wilful Default	-
Credit Facility Status	Restructured due to COVID-19
Written-off Amount (Total)	-
Written-off Amount (Principal)	-
Settlement Amount	-

PAYMENT STATUS

Payment Start Date

01/11/2019

Payment End Date

01/05/2022

Payment History

May 2022	0

Apr 2022	440
Mar 2022	410
Feb 2022	379
Jan 2022	351
Dec 2021	320
Nov 2021	289
Oct 2021	259
Sep 2021	228
Aug 2021	198
Jul 2021	167
Jun 2021	136
May 2021	106
Apr 2021	75
Mar 2021	45
Feb 2021	45
Jan 2021	0
Dec 2020	0
Nov 2020	0
Oct 2020	0
Sep 2020	0
Aug 2020	0
Jul 2020	0
Jun 2020	0
May 2020	0
Apr 2020	0
Mar 2020	0
Feb 2020	0
Jan 2020	0
Dec 2019	0
Nov 2019	0

STD: Standard

DBT:Doubtful

###: Number of days past due

SMA:Special Mention account

LSS:Loss

XXX: Not Reported

SUB:Substandard

Member Name
KRAZYBEE

Account Type
Personal Loan

Account Number
KB191016MTWGR

Ownership
Individual

ACCOUNT DETAILS

Credit Limit	-
Sanctioned Amount	₹3,500
Current Balance	₹0
Cash Limit	-
Amount Overdue	₹0
Rate of Interest	0.00%
Repayment Tenure	-
EMI Amount	-

Payment Frequency	Monthly
Actual Payment Amount	-
Date Opened / Disbursed	16/10/2019
Date Closed	15/11/2019
Date of Last Payment	15/11/2019
Date Reported And Certified	30/11/2019
Value of Collateral	-
Type of Collateral	No Collateral
Suit - Filed / Wilful Default	-
Credit Facility Status	-
Written-off Amount (Total)	-
Written-off Amount (Principal)	-
Settlement Amount	-

PAYMENT STATUS

Payment Start Date

01/10/2019

Payment End Date

01/11/2019

Payment History

Nov 2019	0
Oct 2019	0

STD: Standard

DBT:Doubtful

###: Number of days past due

SMA:Special Mention account

LSS:Loss

XXX: Not Reported

SUB:Substandard

Member Name
KRAZYBEE

Account Type
Personal Loan

Account Number
KB190916WXMAZ

Ownership
Individual

ACCOUNT DETAILS

Credit Limit	-
Sanctioned Amount	₹8,000
Current Balance	₹0
Cash Limit	-
Amount Overdue	₹0
Rate of Interest	0.00%
Repayment Tenure	-

EMI Amount	-
Payment Frequency	Monthly
Actual Payment Amount	-
Date Opened / Disbursed	16/09/2019
Date Closed	16/10/2019
Date of Last Payment	16/10/2019
Date Reported And Certified	31/10/2019
Value of Collateral	-
Type of Collateral	No Collateral
Suit - Filed / Wilful Default	-
Credit Facility Status	-
Written-off Amount (Total)	-
Written-off Amount (Principal)	-
Settlement Amount	-

PAYMENT STATUS

Payment Start Date

01/09/2019

Payment End Date

01/10/2019

Payment History

Oct 2019	0
Sep 2019	0

STD: Standard

DBT:Doubtful

###: Number of days past due

SMA:Special Mention account

LSS:Loss

XXX: Not Reported

SUB:Substandard

Member Name
KRAZYBEE

Account Type
Personal Loan

Account Number
KB190815CRLRA

Ownership
Individual

ACCOUNT DETAILS

Credit Limit	-
Sanctioned Amount	₹5,000
Current Balance	₹0
Cash Limit	-
Amount Overdue	₹0
Rate of Interest	0.00%

Repayment Tenure	-
EMI Amount	-
Payment Frequency	Monthly
Actual Payment Amount	-
Date Opened / Disbursed	16/08/2019
Date Closed	13/09/2019
Date of Last Payment	13/09/2019
Date Reported And Certified	30/09/2019
Value of Collateral	-
Type of Collateral	No Collateral
Suit - Filed / Wilful Default	-
Credit Facility Status	-
Written-off Amount (Total)	-
Written-off Amount (Principal)	-
Settlement Amount	-

PAYMENT STATUS

Payment Start Date

01/08/2019

Payment End Date

01/09/2019

Payment History

Sep 2019	0

Aug 2019	0

STD: Standard

DBT:Doubtful

###: Number of days past due

SMA:Special Mention account

LSS:Loss

XXX: Not Reported

SUB:Substandard

Member Name
KRAZYBEE

Account Type
Personal Loan

Account Number
KB190718FWITX

Ownership
Individual

ACCOUNT DETAILS

Credit Limit	-
Sanctioned Amount	₹5,000
Current Balance	₹0
Cash Limit	-
Amount Overdue	₹0

Rate of Interest	0.00%
Repayment Tenure	-
EMI Amount	-
Payment Frequency	Monthly
Actual Payment Amount	-
Date Opened / Disbursed	18/07/2019
Date Closed	14/08/2019
Date of Last Payment	14/08/2019
Date Reported And Certified	31/08/2019
Value of Collateral	-
Type of Collateral	No Collateral
Suit - Filed / Wilful Default	-
Credit Facility Status	-
Written-off Amount (Total)	-
Written-off Amount (Principal)	-
Settlement Amount	-

PAYMENT STATUS

Payment Start Date

01/07/2019

Payment End Date

01/08/2019

Payment History

Aug 2019	0
Jul 2019	0

STD: Standard

DBT:Doubtful

###: Number of days past due

SMA:Special Mention account

LSS:Loss

XXX: Not Reported

SUB:Substandard

Member Name
KRAZYBEE

Account Type
Personal Loan

Account Number
KB190703NMPNB

Ownership
Individual

ACCOUNT DETAILS

Credit Limit	-
Sanctioned Amount	₹3,500
Current Balance	₹0
Cash Limit	-

Amount Overdue	₹0
Rate of Interest	0.00%
Repayment Tenure	-
EMI Amount	-
Payment Frequency	Monthly
Actual Payment Amount	-
Date Opened / Disbursed	03/07/2019
Date Closed	16/07/2019
Date of Last Payment	16/07/2019
Date Reported And Certified	31/07/2019
Value of Collateral	-
Type of Collateral	No Collateral
Suit - Filed / Wilful Default	-
Credit Facility Status	-
Written-off Amount (Total)	-
Written-off Amount (Principal)	-
Settlement Amount	-

PAYMENT STATUS

Payment Start Date

01/07/2019

Payment End Date

01/07/2019

Payment History

Jul 2019 0

STD: Standard

DBT:Doubtful

###: Number of days past due

SMA:Special Mention account

LSS:Loss

XXX: Not Reported

SUB:Substandard

Member Name
KRAZYBEE

Account Type
Personal Loan

Account Number
KB190618OHANI

Ownership
Individual

ACCOUNT DETAILS

Credit Limit	-
Sanctioned Amount	₹3,500
Current Balance	₹0
Cash Limit	-

Amount Overdue	₹0
Rate of Interest	0.00%
Repayment Tenure	-
EMI Amount	-
Payment Frequency	Monthly
Actual Payment Amount	-
Date Opened / Disbursed	18/06/2019
Date Closed	03/07/2019
Date of Last Payment	03/07/2019
Date Reported And Certified	31/07/2019
Value of Collateral	-
Type of Collateral	No Collateral
Suit - Filed / Wilful Default	-
Credit Facility Status	-
Written-off Amount (Total)	-
Written-off Amount (Principal)	-
Settlement Amount	-

PAYMENT STATUS

Payment Start Date

01/06/2019

Payment End Date

01/07/2019

Payment History

Jul 2019	0
Jun 2019	0

STD: Standard

DBT:Doubtful

###: Number of days past due

SMA:Special Mention account

LSS:Loss

XXX: Not Reported

SUB:Substandard

Member Name
KRAZYBEE

Account Type
Personal Loan

Account Number
KB190526YUCEZ

Ownership
Individual

ACCOUNT DETAILS

Credit Limit	-
Sanctioned Amount	₹6,000
Current Balance	₹0

Cash Limit	-
Amount Overdue	₹0
Rate of Interest	0.00%
Repayment Tenure	-
EMI Amount	-
Payment Frequency	Monthly
Actual Payment Amount	-
Date Opened / Disbursed	26/05/2019
Date Closed	14/06/2019
Date of Last Payment	14/06/2019
Date Reported And Certified	30/06/2019
Value of Collateral	-
Type of Collateral	No Collateral
Suit - Filed / Wilful Default	-
Credit Facility Status	-
Written-off Amount (Total)	-
Written-off Amount (Principal)	-
Settlement Amount	-

PAYMENT STATUS

Payment Start Date

01/05/2019

Payment End Date

01/06/2019

Payment History

Jun 2019	0
May 2019	0

STD: Standard

DBT:Doubtful

###: Number of days past due

SMA:Special Mention account

LSS:Loss

XXX: Not Reported

SUB:Substandard

Member Name
ICICI BANK

Account Type
Personal Loan

Account Number
LPPNC00038890292

Ownership
Individual

ACCOUNT DETAILS

Credit Limit	-
Sanctioned Amount	₹7,00,000
Current Balance	₹0

Cash Limit	-
Amount Overdue	-
Rate of Interest	0.00%
Repayment Tenure	66
EMI Amount	₹16,047
Payment Frequency	Monthly
Actual Payment Amount	-
Date Opened / Disbursed	30/03/2019
Date Closed	29/05/2023
Date of Last Payment	29/05/2023
Date Reported And Certified	31/05/2023
Value of Collateral	-
Type of Collateral	No Collateral
Suit - Filed / Wilful Default	-
Credit Facility Status	-
Written-off Amount (Total)	-
Written-off Amount (Principal)	-
Settlement Amount	-

PAYMENT STATUS

Payment Start Date

01/06/2020

Payment End Date

01/05/2023

Payment History

May 2023	0
Apr 2023	0
Mar 2023	0
Feb 2023	0
Jan 2023	0
Dec 2022	0
Nov 2022	STD
Oct 2022	STD
Sep 2022	STD
Aug 2022	STD
Jul 2022	STD
Jun 2022	STD
May 2022	STD
Apr 2022	STD
Mar 2022	STD
Feb 2022	STD
Jan 2022	STD
Dec 2021	STD
Nov 2021	STD
Oct 2021	STD
Sep 2021	STD
Aug 2021	15
Jul 2021	15
Jun 2021	STD
May 2021	15
Apr 2021	15
Mar 2021	15
Feb 2021	15
Jan 2021	15

Dec 2020	15
Nov 2020	15
Oct 2020	STD
Sep 2020	15
Aug 2020	15
Jul 2020	15
Jun 2020	15

STD: Standard

DBT:Doubtful

###: Number of days past due

SMA:Special Mention account

LSS:Loss

XXX: Not Reported

SUB:Substandard

Member Name
INDUSIND BANK

Account Type
Credit Card

Account Number
7224412855827204018

Ownership
Individual

ACCOUNT DETAILS

Credit Limit	-

High Credit	₹1,37,756
Current Balance	₹0
Cash Limit	-
Amount Overdue	₹0
Rate of Interest	0.00%
Repayment Tenure	-
EMI Amount	-
Payment Frequency	-
Actual Payment Amount	-
Date Opened / Disbursed	13/11/2018
Date Closed	26/06/2020
Date of Last Payment	16/05/2020
Date Reported And Certified	30/06/2020
Value of Collateral	-
Type of Collateral	-
Suit - Filed / Wilful Default	-
Credit Facility Status	Settled
Written-off Amount (Total)	-
Written-off Amount (Principal)	-
Settlement Amount	-

PAYMENT STATUS

Payment Start Date

01/11/2018

Payment End Date

01/06/2020

Payment History

Jun 2020	0
May 2020	112
Apr 2020	97
Mar 2020	69
Feb 2020	36
Jan 2020	99
Dec 2019	98
Nov 2019	67
Oct 2019	68
Sep 2019	68
Aug 2019	68
Jul 2019	37
Jun 2019	37
May 2019	0
Apr 2019	0
Mar 2019	7
Feb 2019	0
Jan 2019	0
Dec 2018	0
Nov 2018	0

STD: Standard

DBT:Doubtful

###: Number of days past due

SMA:Special Mention account

LSS:Loss

XXX: Not Reported

SUB:Substandard

Member Name
KOTAK BANK

Account Type
Credit Card

Account Number
9406430000571026

Ownership
Individual

ACCOUNT DETAILS

Credit Limit	₹20,000
High Credit	₹29,076
Current Balance	₹0
Cash Limit	-
Amount Overdue	₹0
Rate of Interest	0.00%
Repayment Tenure	-
EMI Amount	-
Payment Frequency	Monthly
Actual Payment Amount	₹15,000

Date Opened / Disbursed	26/06/2014
Date Closed	11/12/2019
Date of Last Payment	29/05/2018
Date Reported And Certified	31/12/2019
Value of Collateral	-
Type of Collateral	-
Suit - Filed / Wilful Default	-
Credit Facility Status	-
Written-off Amount (Total)	-
Written-off Amount (Principal)	-
Settlement Amount	-

PAYMENT STATUS

Payment Start Date

01/01/2017

Payment End Date

01/12/2019

Payment History

Dec 2019	0
Nov 2019	XXX
Oct 2019	XXX
Sep 2019	XXX
Aug 2019	XXX
Jul 2019	XXX

Jun 2019	0
May 2019	0
Apr 2019	0
Mar 2019	0
Feb 2019	0
Jan 2019	0
Dec 2018	0
Nov 2018	0
Oct 2018	0
Sep 2018	0
Aug 2018	0
Jul 2018	0
Jun 2018	0
May 2018	0
Apr 2018	70
Mar 2018	71
Feb 2018	68
Jan 2018	71
Dec 2017	71
Nov 2017	70
Oct 2017	71
Sep 2017	40
Aug 2017	71
Jul 2017	71
Jun 2017	70
May 2017	71
Apr 2017	70
Mar 2017	71
Feb 2017	68
Jan 2017	71

STD: Standard

DBT:Doubtful

###: Number of days past due

SMA:Special Mention account

LSS:Loss

XXX: Not Reported

SUB:Substandard

Member Name
KOTAK BANK

Account Type
Personal Loan

Account Number
SPLN59251423

Ownership
Individual

ACCOUNT DETAILS

Credit Limit	-
Sanctioned Amount	₹5,04,460
Current Balance	₹0
Cash Limit	-
Amount Overdue	₹0
Rate of Interest	0.00%
Repayment Tenure	-
EMI Amount	-

Payment Frequency	-
Actual Payment Amount	-
Date Opened / Disbursed	20/06/2014
Date Closed	18/06/2019
Date of Last Payment	14/06/2019
Date Reported And Certified	30/06/2019
Value of Collateral	-
Type of Collateral	-
Suit - Filed / Wilful Default	-
Credit Facility Status	-
Written-off Amount (Total)	-
Written-off Amount (Principal)	-
Settlement Amount	-

PAYMENT STATUS

Payment Start Date

01/07/2016

Payment End Date

01/06/2019

Payment History

Jun 2019	0
May 2019	22
Apr 2019	0
Mar 2019	0

Feb 2019	0
Jan 2019	0
Dec 2018	0
Nov 2018	0
Oct 2018	0
Sep 2018	0
Aug 2018	22
Jul 2018	22
Jun 2018	21
May 2018	22
Apr 2018	21
Mar 2018	22
Feb 2018	19
Jan 2018	22
Dec 2017	22
Nov 2017	21
Oct 2017	22
Sep 2017	21
Aug 2017	22
Jul 2017	22
Jun 2017	21
May 2017	22
Apr 2017	21
Mar 2017	22
Feb 2017	19
Jan 2017	0
Dec 2016	0
Nov 2016	0
Oct 2016	0
Sep 2016	0
Aug 2016	0
Jul 2016	0

STD: Standard

DBT:Doubtful

###: Number of days past due

SMA:Special Mention account

LSS:Loss

XXX: Not Reported

SUB:Substandard

Member Name
ICICI BANK

Account Type
Personal Loan

Account Number
LPPNC00027189383

Ownership
Individual

ACCOUNT DETAILS

Credit Limit	-
Sanctioned Amount	₹3,70,000
Current Balance	₹0
Cash Limit	-
Amount Overdue	-
Rate of Interest	0.00%

Repayment Tenure	-
EMI Amount	-
Payment Frequency	-
Actual Payment Amount	-
Date Opened / Disbursed	23/10/2013
Date Closed	30/06/2014
Date of Last Payment	23/06/2014
Date Reported And Certified	30/06/2014
Value of Collateral	-
Type of Collateral	-
Suit - Filed / Wilful Default	-
Credit Facility Status	-
Written-off Amount (Total)	-
Written-off Amount (Principal)	-
Settlement Amount	-

PAYMENT STATUS

Payment Start Date

01/07/2011

Payment End Date

01/06/2014

Payment History

Jun 2014	0

May 2014	0
Apr 2014	0
Mar 2014	0
Feb 2014	0
Jan 2014	0
Dec 2013	0
Nov 2013	0
Oct 2013	0

STD: Standard

DBT:Doubtful

###: Number of days past due

SMA:Special Mention account

LSS:Loss

XXX: Not Reported

SUB:Substandard

Member Name
ICICI BANK

Account Type
Credit Card

Account Number
0000000X29571450

Ownership
Individual

ACCOUNT DETAILS

Credit Limit	-

High Credit	₹81,975
Current Balance	₹0
Cash Limit	-
Amount Overdue	-
Rate of Interest	0.00%
Repayment Tenure	-
EMI Amount	-
Payment Frequency	-
Actual Payment Amount	-
Date Opened / Disbursed	29/11/2012
Date Closed	02/02/2017
Date of Last Payment	25/01/2017
Date Reported And Certified	02/02/2017
Value of Collateral	-
Type of Collateral	-
Suit - Filed / Wilful Default	-
Credit Facility Status	-
Written-off Amount (Total)	-
Written-off Amount (Principal)	-
Settlement Amount	-

PAYMENT STATUS

Payment Start Date

01/03/2014

Payment End Date

01/02/2017

Payment History

Feb 2017	0
Jan 2017	0
Dec 2016	0
Nov 2016	0
Oct 2016	70
Sep 2016	40
Aug 2016	9
Jul 2016	0
Jun 2016	0
May 2016	0
Apr 2016	9
Mar 2016	7
Feb 2016	0
Jan 2016	0
Dec 2015	0
Nov 2015	10
Oct 2015	0
Sep 2015	0
Aug 2015	7
Jul 2015	0
Jun 2015	8
May 2015	0
Apr 2015	8
Mar 2015	5
Feb 2015	0
Jan 2015	7

Dec 2014	0
Nov 2014	0
Oct 2014	0
Sep 2014	0
Aug 2014	0
Jul 2014	0
Jun 2014	0
May 2014	0
Apr 2014	0
Mar 2014	0

STD: Standard

DBT:Doubtful

###: Number of days past due

SMA:Special Mention account

LSS:Loss

XXX: Not Reported

SUB:Substandard

Member Name
HDFC BANK

Account Type
Credit Card

Account Number
0001012000013659168

Ownership
Individual

ACCOUNT DETAILS

Credit Limit	-
High Credit	₹0
Current Balance	₹0
Cash Limit	-
Amount Overdue	-
Rate of Interest	0.00%
Repayment Tenure	-
EMI Amount	-
Payment Frequency	-
Actual Payment Amount	-
Date Opened / Disbursed	16/06/2010
Date Closed	19/09/2013
Date of Last Payment	-
Date Reported And Certified	30/06/2024
Value of Collateral	-
Type of Collateral	-
Suit - Filed / Wilful Default	-
Credit Facility Status	-
Written-off Amount (Total)	-
Written-off Amount (Principal)	-
Settlement Amount	-

PAYMENT STATUS

Payment Start Date

01/07/2021

Payment End Date

01/06/2024

Payment History

Jun 2024	0
May 2024	0
Apr 2024	0
Mar 2024	0
Feb 2024	0
Jan 2024	0
Dec 2023	0
Nov 2023	0
Oct 2023	0
Sep 2023	0
Aug 2023	0
Jul 2023	0
Jun 2023	0
May 2023	0
Apr 2023	0
Mar 2023	0
Feb 2023	0
Jan 2023	0
Dec 2022	0
Nov 2022	0
Oct 2022	0
Sep 2022	0
Aug 2022	0

Jul 2022	0
Jun 2022	0
May 2022	0
Apr 2022	0
Mar 2022	0
Feb 2022	0
Jan 2022	0
Dec 2021	0
Nov 2021	0
Oct 2021	0
Sep 2021	0
Aug 2021	0
Jul 2021	0

STD: Standard

DBT:Doubtful

###: Number of days past due

SMA:Special Mention account

LSS:Loss

XXX: Not Reported

SUB:Substandard

ENQUIRY DETAILS

(e) Indicates the value provided by bank when you applied for a credit facility.

Member Name	BAJAJ FIN LTD
Date Of Enquiry	13/02/2026
Enquiry Purpose	Personal Loan

Member Name	BAJAJ FIN LTD
Date Of Enquiry	06/02/2026

Enquiry Purpose	Personal Loan
Member Name	AXIS BANK
Date Of Enquiry	02/01/2026
Enquiry Purpose	Personal Loan
Member Name	YES BANK
Date Of Enquiry	10/12/2025
Enquiry Purpose	Commercial Vehicle Loan
Member Name	BAJAJ FIN LTD
Date Of Enquiry	24/11/2025
Enquiry Purpose	Personal Loan
Member Name	YES BANK
Date Of Enquiry	18/11/2025
Enquiry Purpose	Personal Loan
Member Name	TRUE CREDITS
Date Of Enquiry	17/05/2025
Enquiry Purpose	Personal Loan
Member Name	TRUE CREDITS
Date Of Enquiry	15/03/2025
Enquiry Purpose	Personal Loan
Member Name	SHRIRAMFIN
Date Of Enquiry	29/01/2025
Enquiry Purpose	Personal Loan
Member Name	TRUE CREDITS
Date Of Enquiry	29/01/2025
Enquiry Purpose	Personal Loan

Member Name	HDFC BANK
Date Of Enquiry	07/01/2025
Enquiry Purpose	Consumer Loan
Member Name	IDFC FIRST BANK
Date Of Enquiry	21/12/2024
Enquiry Purpose	Consumer Loan
Member Name	SAYYAMIN
Date Of Enquiry	20/12/2024
Enquiry Purpose	Credit Card
Member Name	SHRIRAMFIN
Date Of Enquiry	14/11/2024
Enquiry Purpose	Personal Loan
Member Name	TRUE CREDITS
Date Of Enquiry	13/11/2024
Enquiry Purpose	Personal Loan
Member Name	REGSHARE
Date Of Enquiry	29/10/2024
Enquiry Purpose	Personal Loan
Member Name	SBI CARD
Date Of Enquiry	19/10/2024
Enquiry Purpose	Credit Card
Member Name	BAJAJ FIN LTD
Date Of Enquiry	18/10/2024
Enquiry Purpose	Other
Member Name	HDFC BANK

Date Of Enquiry	25/09/2024
Enquiry Purpose	Credit Card
Member Name	SCUF LICENCECANCELLED
Date Of Enquiry	14/09/2024
Enquiry Purpose	Personal Loan
Member Name	RKBANSAL
Date Of Enquiry	09/09/2024
Enquiry Purpose	Personal Loan
Member Name	TCL
Date Of Enquiry	23/07/2024
Enquiry Purpose	Personal Loan
Member Name	AXIS BANK
Date Of Enquiry	12/07/2024
Enquiry Purpose	Credit Card
Member Name	FINNABLE
Date Of Enquiry	18/06/2024
Enquiry Purpose	Personal Loan
Member Name	HDFC BANK
Date Of Enquiry	15/06/2024
Enquiry Purpose	Credit Card
Member Name	SCUF LICENCECANCELLED
Date Of Enquiry	12/06/2024
Enquiry Purpose	Personal Loan
Member Name	BAJAJ FIN LTD
Date Of Enquiry	11/06/2024

Enquiry Purpose	Other
Member Name	BAJAJ FIN LTD
Date Of Enquiry	16/05/2024
Enquiry Purpose	Other
Member Name	SBI CARD
Date Of Enquiry	15/05/2024
Enquiry Purpose	Credit Card
Member Name	SI CREVA CAPITAL
Date Of Enquiry	14/05/2024
Enquiry Purpose	Personal Loan
Member Name	TRUE CREDITS
Date Of Enquiry	12/05/2024
Enquiry Purpose	Personal Loan
Member Name	NAVI
Date Of Enquiry	09/05/2024
Enquiry Purpose	Personal Loan
Member Name	TRUE CREDITS
Date Of Enquiry	10/04/2024
Enquiry Purpose	Personal Loan
Member Name	SCB
Date Of Enquiry	02/04/2024
Enquiry Purpose	Credit Card
Member Name	RBL BANK LTD
Date Of Enquiry	18/03/2024
Enquiry Purpose	Credit Card

Member Name	SBI CARD
Date Of Enquiry	18/03/2024
Enquiry Purpose	Credit Card
Member Name	TRUE CREDITS
Date Of Enquiry	09/03/2024
Enquiry Purpose	Personal Loan
Member Name	NAVI
Date Of Enquiry	09/03/2024
Enquiry Purpose	Personal Loan
Member Name	CHOLA INVST FIN
Date Of Enquiry	04/03/2024
Enquiry Purpose	Personal Loan
Member Name	AKARACAPL
Date Of Enquiry	03/03/2024
Enquiry Purpose	Personal Loan
Member Name	EARLYSALARY
Date Of Enquiry	26/02/2024
Enquiry Purpose	Personal Loan
Member Name	SBI CARD
Date Of Enquiry	15/02/2024
Enquiry Purpose	Credit Card
Member Name	BAJAJ FIN LTD
Date Of Enquiry	30/01/2024
Enquiry Purpose	Other
Member Name	BAJAJ FIN LTD

Date Of Enquiry	05/01/2024
Enquiry Purpose	Other
Member Name	YES BANK
Date Of Enquiry	19/12/2023
Enquiry Purpose	Credit Card
Member Name	YES BANK
Date Of Enquiry	08/12/2023
Enquiry Purpose	Other
Member Name	YES BANK
Date Of Enquiry	22/11/2023
Enquiry Purpose	Personal Loan
Member Name	YES BANK
Date Of Enquiry	21/11/2023
Enquiry Purpose	Personal Loan
Member Name	YES BANK
Date Of Enquiry	21/11/2023
Enquiry Purpose	Personal Loan
Member Name	YES BANK
Date Of Enquiry	20/11/2023
Enquiry Purpose	Personal Loan
Member Name	FINNABLE
Date Of Enquiry	29/10/2023
Enquiry Purpose	Personal Loan
Member Name	AXIS BANK
Date Of Enquiry	18/10/2023

Enquiry Purpose	Personal Loan
Member Name	BAJAJ FIN LTD
Date Of Enquiry	16/09/2023
Enquiry Purpose	Other
Member Name	AXIS FIN
Date Of Enquiry	23/08/2023
Enquiry Purpose	Personal Loan
Member Name	ADITYA BIRLA F L LICENCECANCELLED
Date Of Enquiry	22/08/2023
Enquiry Purpose	Personal Loan
Member Name	BAJAJ FIN LTD
Date Of Enquiry	19/08/2023
Enquiry Purpose	Other
Member Name	CHOLA INVST FIN
Date Of Enquiry	31/07/2023
Enquiry Purpose	Personal Loan
Member Name	ICICI BANK
Date Of Enquiry	06/06/2023
Enquiry Purpose	Credit Card
Member Name	ICICI BANK
Date Of Enquiry	17/05/2023
Enquiry Purpose	Personal Loan
Member Name	BAJAJ FIN LTD
Date Of Enquiry	16/05/2023
Enquiry Purpose	Other

Member Name	ICICI BANK
Date Of Enquiry	27/04/2023
Enquiry Purpose	Credit Card

Member Name	BAJAJ FIN LTD
Date Of Enquiry	07/04/2023
Enquiry Purpose	Other

Member Name	HDFC BANK
Date Of Enquiry	29/03/2023
Enquiry Purpose	Credit Card

Member Name	HDFC BANK
Date Of Enquiry	27/03/2023
Enquiry Purpose	Credit Card

Member Name	ICICI BANK
Date Of Enquiry	21/03/2023
Enquiry Purpose	Credit Card

Member Name	ADITYA BIRLA F L LICENCECANCELLED
Date Of Enquiry	06/03/2023
Enquiry Purpose	Personal Loan

Member Name	IDFC FIRST BANK
Date Of Enquiry	03/03/2023
Enquiry Purpose	Credit Card

End of report

Disclaimer: All information contained in this credit report has been collated by TransUnion CIBIL Limited (TU CIBIL) based on information provided/ submitted by its various members("Members"), as part of periodic data submission and Members are required to ensure accuracy, completeness and veracity of the

information submitted. The credit report is generated using the proprietary search and match logic of TU CIBIL. TU CIBIL uses its best efforts to ensure accuracy, completeness and veracity of the information contained in the Report and shall only be liable and / or responsible if any discrepancies are directly attributable to TU CIBIL. The use of this report is governed by the terms and conditions of the Operating Rules for TU CIBIL and its Members.

In case of any discrepancy in Personal / Account Information pertaining to Loan Accounts / Credit Cards, concerned Financial Institutions / Credit Card Company (CCC) may also please be contacted for required clarification.

COPYRIGHT 2026 TRANSUNION CIBIL. ALL RIGHTS RESERVED.

For more information, please visit our website at www.cibil.com