CIBIL
Part of TransUnion

CIBIL Score & Report

Control Number : 10,68,31,40,375
Date : 13/03/2026

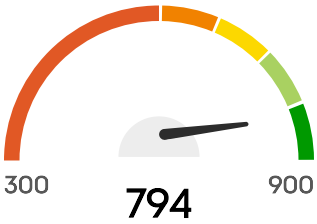

Hello, RAMESH KUMAR GAUR

Your CIBIL Score is **794** as of Date : 13/03/2026

CIBIL Score is a 3 digit numeric summary of your credit history & ranges from 300 to 900.

This section reflects your CIBIL Score, which is widely used by loan providers to evaluate loan applications. Your score ranges between 300 and 900, and is calculated based on the information available in the "Accounts" and "Enquiry" section of your CIBIL Report. The closer your score is to 900, the more confidence the lender will have in your ability to repay the loan. Higher your score, the better chances of your application getting approved.

PERSONAL DETAILS

Name	RAMESH KUMAR GAUR
Date Of Birth	01/10/1974
Gender	Male

IDENTIFICATION DETAILS

Identification Type	Income Tax ID Number (PAN)
ID Number	BABPK8378K
Issue Date	01/01/1990
Expiry Date	-
Identification Type	CKYC

ID Number	50069563383837
Issue Date	-
Expiry Date	-

ADDRESS DETAILS

Address
DIRECTORATE OF SECONDARY EDUCATION UTTAR PRADESH KALICHARAN INTER COLLEGE UTTAR PRADESH TONDAN MARG CHAUPATIYAN CHOWK Uttar Pradesh 226003

Category	Office Address
Residence Code	-
Date Reported	15/11/2024

Address
H N D 45 DH 2 PARADISE AADHAR KHERA BEHIND RAM ACHAL YADAV PERA MEDICAL SCI 4TH LANE BASAHA LUCKNOW Uttar Pradesh 226026

Category	Residence Address
Residence Code	-
Date Reported	15/11/2024

Address
H.N.D-45 DH2 PARADISE ADHAAR KHERA, RAME SH KUMAR, LUCKNOW Uttar Pradesh 226026

Category	Permanent Address
Residence Code	-
Date Reported	15/09/2024

Address
B-1919 B-BLOCK LUCKNOW INDIRA NAGAR INDIRA NAGAR NEAR AMRAPALI LUCKNOW 226016 Uttar Pradesh 226016

Category	Permanent Address
Residence Code	Owned
Date Reported	31/03/2024

CONTACT DETAILS

Telephone Number Type	Office Phone
Telephone Number	9454384189
Telephone Extension	-
Telephone Number Type	Mobile Phone
Telephone Number	9454384189
Telephone Extension	-
Telephone Number Type	Not Classified
Telephone Number	09451391908
Telephone Extension	-
Telephone Number Type	Home Phone
Telephone Number	2631775
Telephone Extension	-

EMAIL DETAILS

Email ID

RKG22032004@GMAIL.COM

RAMESH01101974@GMAIL.COM

00@00.COM

EMPLOYMENT DETAILS

Account Type	Personal Loan
Date Reported	31/05/2025
Occupation	Salaried
Income	-
Monthly / Annual Income Indicator	-

Net / Gross Income Indicator	-

ALL ACCOUNTS

OPEN ACCOUNTS

Member Name
POONAFIN

Account Type
Personal Loan

Account Number
PLUPUN0MOB000019677357

Ownership
Individual

ACCOUNT DETAILS

Credit Limit	-
Sanctioned Amount	₹4,75,000
Current Balance	₹4,75,000
Cash Limit	-
Amount Overdue	₹0
Rate of Interest	-
Repayment Tenure	-
EMI Amount	-
Payment Frequency	Monthly
Actual Payment Amount	-

Date Opened / Disbursed	24/01/2026
Date Closed	-
Date of Last Payment	-
Date Reported And Certified	28/02/2026
Value of Collateral	-
Type of Collateral	-
Suit - Filed / Wilful Default	-
Credit Facility Status	-
Written-off Amount (Total)	-
Written-off Amount (Principal)	-
Settlement Amount	-

PAYMENT STATUS

Payment Start Date

01/01/2026

Payment End Date

01/02/2026

Payment History

Feb 2026	0
Jan 2026	0

STD: Standard

DBT:Doubtful

###: Number of days past due

SMA:Special Mention account

LSS:Loss

XXX: Not Reported

SUB:Substandard

Member Name
SURYOFIN

Account Type
Consumer Loan

Account Number
3061763899910768

Ownership
Individual

ACCOUNT DETAILS

Credit Limit	-
Sanctioned Amount	₹2,000
Current Balance	₹755
Cash Limit	-
Amount Overdue	₹0
Rate of Interest	-
Repayment Tenure	1
EMI Amount	-
Payment Frequency	Monthly

Actual Payment Amount	-
Date Opened / Disbursed	23/11/2025
Date Closed	-
Date of Last Payment	03/02/2026
Date Reported And Certified	28/02/2026
Value of Collateral	-
Type of Collateral	-
Suit - Filed / Wilful Default	-
Credit Facility Status	-
Written-off Amount (Total)	-
Written-off Amount (Principal)	-
Settlement Amount	-

PAYMENT STATUS

Payment Start Date

01/11/2025

Payment End Date

01/02/2026

Payment History

Feb 2026	0
Jan 2026	0
Dec 2025	0
Nov 2025	0

STD: Standard

DBT:Doubtful

###: Number of days past due

SMA:Special Mention account

LSS:Loss

XXX: Not Reported

SUB:Substandard

Member Name
LNTFIN

Account Type
Personal Loan

Account Number
C025050106799967 36

Ownership
Individual

ACCOUNT DETAILS

Credit Limit	-
Sanctioned Amount	₹5,00,000
Current Balance	₹4,13,160
Cash Limit	-
Amount Overdue	₹0
Rate of Interest	-
Repayment Tenure	42

EMI Amount	₹15,257
Payment Frequency	-
Actual Payment Amount	-
Date Opened / Disbursed	02/05/2025
Date Closed	-
Date of Last Payment	03/02/2026
Date Reported And Certified	28/02/2026
Value of Collateral	-
Type of Collateral	-
Suit - Filed / Wilful Default	-
Credit Facility Status	-
Written-off Amount (Total)	-
Written-off Amount (Principal)	-
Settlement Amount	-

PAYMENT STATUS

Payment Start Date

01/05/2025

Payment End Date

01/02/2026

Payment History

Feb 2026	0
Jan 2026	0

Dec 2025	0
Nov 2025	0
Oct 2025	0
Sep 2025	0
Aug 2025	0
Jul 2025	0
Jun 2025	0
May 2025	0

STD: Standard

DBT:Doubtful

###: Number of days past due

SMA:Special Mention account

LSS:Loss

XXX: Not Reported

SUB:Substandard

Member Name
BAJAJHOUSE

Account Type
Housing Loan

Account Number
H456HHL1473134

Ownership
Joint

ACCOUNT DETAILS

Credit Limit -

Sanctioned Amount	₹21,85,000
Current Balance	₹20,94,820
Cash Limit	-
Amount Overdue	₹0
Rate of Interest	-
Repayment Tenure	-
EMI Amount	-
Payment Frequency	-
Actual Payment Amount	-
Date Opened / Disbursed	04/11/2024
Date Closed	-
Date of Last Payment	04/11/2024
Date Reported And Certified	28/02/2026
Value of Collateral	-
Type of Collateral	-
Suit - Filed / Wilful Default	-
Credit Facility Status	-
Written-off Amount (Total)	-
Written-off Amount (Principal)	-
Settlement Amount	-

PAYMENT STATUS

Payment Start Date

01/11/2024

Payment End Date

01/02/2026

Payment History

Feb 2026	0
Jan 2026	0
Dec 2025	0
Nov 2025	0
Oct 2025	0
Sep 2025	0
Aug 2025	0
Jul 2025	0
Jun 2025	0
May 2025	0
Apr 2025	0
Mar 2025	0
Feb 2025	0
Jan 2025	0
Dec 2024	0
Nov 2024	0

STD: Standard

DBT:Doubtful

###: Number of days past due

SMA:Special Mention account

LSS:Loss

XXX: Not Reported

SUB:Substandard

Member Name
BAJAJHOUSE

Account Type
Property Loan

Account Number
H456HLT1474955

Ownership
Joint

ACCOUNT DETAILS

Credit Limit	-
Sanctioned Amount	₹10,98,544
Current Balance	₹10,54,797
Cash Limit	-
Amount Overdue	₹0
Rate of Interest	-
Repayment Tenure	-
EMI Amount	-
Payment Frequency	-
Actual Payment Amount	-
Date Opened / Disbursed	04/11/2024

Date Closed	-
Date of Last Payment	04/11/2024
Date Reported And Certified	28/02/2026
Value of Collateral	-
Type of Collateral	-
Suit - Filed / Wilful Default	-
Credit Facility Status	-
Written-off Amount (Total)	-
Written-off Amount (Principal)	-
Settlement Amount	-

PAYMENT STATUS

Payment Start Date

01/11/2024

Payment End Date

01/02/2026

Payment History

Feb 2026	0
Jan 2026	0
Dec 2025	0
Nov 2025	0
Oct 2025	0
Sep 2025	0
Aug 2025	0
Jul 2025	0

Jun 2025	0
May 2025	0
Apr 2025	0
Mar 2025	0
Feb 2025	0
Jan 2025	0
Dec 2024	0
Nov 2024	0

STD: Standard

DBT:Doubtful

###: Number of days past due

SMA:Special Mention account

LSS:Loss

XXX: Not Reported

SUB:Substandard

Member Name
ICICI BANK

Account Type
Credit Card

Account Number
0000000026468954

Ownership
Individual

ACCOUNT DETAILS

Credit Limit	₹80,000

High Credit	₹37,404
Current Balance	₹283
Cash Limit	₹8,000
Amount Overdue	₹0
Rate of Interest	-
Repayment Tenure	-
EMI Amount	-
Payment Frequency	-
Actual Payment Amount	-
Date Opened / Disbursed	27/03/2023
Date Closed	-
Date of Last Payment	27/01/2026
Date Reported And Certified	28/02/2026
Value of Collateral	-
Type of Collateral	-
Suit - Filed / Wilful Default	-
Credit Facility Status	-
Written-off Amount (Total)	-
Written-off Amount (Principal)	-
Settlement Amount	-

PAYMENT STATUS

Payment Start Date

01/04/2023

Payment End Date

01/02/2026

Payment History

Feb 2026	0
Jan 2026	0
Dec 2025	0
Nov 2025	0
Oct 2025	0
Sep 2025	0
Aug 2025	0
Jul 2025	0
Jun 2025	0
May 2025	0
Apr 2025	0
Mar 2025	0
Feb 2025	0
Jan 2025	0
Dec 2024	0
Nov 2024	0
Oct 2024	0
Sep 2024	0
Aug 2024	0
Jul 2024	0
Jun 2024	0
May 2024	0
Apr 2024	0
Mar 2024	0
Feb 2024	0
Jan 2024	0

Dec 2023	0
Nov 2023	0
Oct 2023	0
Sep 2023	0
Aug 2023	0
Jul 2023	0
Jun 2023	0
May 2023	0
Apr 2023	0

STD: Standard

DBT:Doubtful

###: Number of days past due

SMA:Special Mention account

LSS:Loss

XXX: Not Reported

SUB:Substandard

Member Name
BAJAJ FIN LTD

Account Type
Personal Loan

Account Number
P456PGD7227884

Ownership
Individual

ACCOUNT DETAILS

Credit Limit	-
Sanctioned Amount	₹9,02,820
Current Balance	₹7,96,224
Cash Limit	-
Amount Overdue	₹0
Rate of Interest	15.50%
Repayment Tenure	84
EMI Amount	₹21,716
Payment Frequency	Monthly
Actual Payment Amount	-
Date Opened / Disbursed	27/03/2023
Date Closed	-
Date of Last Payment	02/02/2026
Date Reported And Certified	28/02/2026
Value of Collateral	-
Type of Collateral	No Collateral
Suit - Filed / Wilful Default	-
Credit Facility Status	-
Written-off Amount (Total)	-
Written-off Amount (Principal)	-
Settlement Amount	-

PAYMENT STATUS

Payment Start Date

01/03/2023

Payment End Date

01/02/2026

Payment History

Feb 2026	0
Jan 2026	0
Dec 2025	0
Nov 2025	0
Oct 2025	0
Sep 2025	0
Aug 2025	0
Jul 2025	0
Jun 2025	0
May 2025	0
Apr 2025	0
Mar 2025	0
Feb 2025	0
Jan 2025	0
Dec 2024	0
Nov 2024	0
Oct 2024	0
Sep 2024	0
Aug 2024	0
Jul 2024	0
Jun 2024	0
May 2024	0
Apr 2024	0

Mar 2024	0
Feb 2024	0
Jan 2024	0
Dec 2023	0
Nov 2023	0
Oct 2023	0
Sep 2023	0
Aug 2023	0
Jul 2023	0
Jun 2023	0
May 2023	0
Apr 2023	0
Mar 2023	0

STD: Standard

DBT:Doubtful

###: Number of days past due

SMA:Special Mention account

LSS:Loss

XXX: Not Reported

SUB:Substandard

Member Name
SBI

Account Type
Personal Loan

Account Number
00000041746444749

Ownership
Individual

ACCOUNT DETAILS

Credit Limit	-
Sanctioned Amount	₹14,30,000
Current Balance	₹8,63,969
Cash Limit	-
Amount Overdue	-
Rate of Interest	12.00%
Repayment Tenure	72
EMI Amount	₹27,957
Payment Frequency	Monthly
Actual Payment Amount	-
Date Opened / Disbursed	13/03/2023
Date Closed	-
Date of Last Payment	17/10/2025
Date Reported And Certified	28/02/2026
Value of Collateral	-
Type of Collateral	-
Suit - Filed / Wilful Default	-
Credit Facility Status	-
Written-off Amount (Total)	-

Written-off Amount (Principal)	-
Settlement Amount	-

PAYMENT STATUS

Payment Start Date

01/03/2023

Payment End Date

01/02/2026

Payment History

Feb 2026	STD
Jan 2026	STD
Dec 2025	STD
Nov 2025	STD
Oct 2025	STD
Sep 2025	STD
Aug 2025	STD
Jul 2025	STD
Jun 2025	STD
May 2025	STD
Apr 2025	STD
Mar 2025	STD
Feb 2025	STD
Jan 2025	STD
Dec 2024	STD
Nov 2024	STD
Oct 2024	STD
Sep 2024	STD
Aug 2024	STD
Jul 2024	STD

Jun 2024	STD
May 2024	STD
Apr 2024	STD
Mar 2024	STD
Feb 2024	STD
Jan 2024	STD
Dec 2023	STD
Nov 2023	STD
Oct 2023	STD
Sep 2023	STD
Aug 2023	STD
Jul 2023	STD
Jun 2023	STD
May 2023	STD
Apr 2023	STD
Mar 2023	STD

STD: Standard

DBT:Doubtful

###: Number of days past due

SMA:Special Mention account

LSS:Loss

XXX: Not Reported

SUB:Substandard

Member Name
RBL BANK

Account Type
Credit Card

Account Number
0007478950053837260

Ownership
Individual

ACCOUNT DETAILS

Credit Limit	₹2,27,000
High Credit	₹1,03,249
Current Balance	₹45,509
Cash Limit	₹22,700
Amount Overdue	₹0
Rate of Interest	40.20%
Repayment Tenure	-
EMI Amount	-
Payment Frequency	Monthly
Actual Payment Amount	₹54,420
Date Opened / Disbursed	07/01/2020
Date Closed	-
Date of Last Payment	24/01/2026
Date Reported And Certified	28/02/2026

Value of Collateral	-
Type of Collateral	-
Suit - Filed / Wilful Default	-
Credit Facility Status	-
Written-off Amount (Total)	-
Written-off Amount (Principal)	-
Settlement Amount	-

PAYMENT STATUS

Payment Start Date

01/01/2026

Payment End Date

01/02/2026

Payment History

Feb 2026	0
Jan 2026	0

STD: Standard

DBT:Doubtful

###: Number of days past due

SMA:Special Mention account

LSS:Loss

XXX: Not Reported

SUB:Substandard

Member Name
HDFC BANK

Account Type
Credit Card

Account Number
0001018170004403407

Ownership
Individual

ACCOUNT DETAILS

Credit Limit	₹4,76,000
High Credit	₹4,21,100
Current Balance	₹1,47,517
Cash Limit	-
Amount Overdue	-
Rate of Interest	-
Repayment Tenure	-
EMI Amount	-
Payment Frequency	-
Actual Payment Amount	-
Date Opened / Disbursed	20/12/2017
Date Closed	-
Date of Last Payment	21/02/2026
Date Reported And Certified	28/02/2026

Value of Collateral	-
Type of Collateral	-
Suit - Filed / Wilful Default	-
Credit Facility Status	-
Written-off Amount (Total)	-
Written-off Amount (Principal)	-
Settlement Amount	-

PAYMENT STATUS

Payment Start Date

01/03/2023

Payment End Date

01/02/2026

Payment History

Feb 2026	0
Jan 2026	0
Dec 2025	0
Nov 2025	0
Oct 2025	0
Sep 2025	0
Aug 2025	0
Jul 2025	0
Jun 2025	0
May 2025	0
Apr 2025	0
Mar 2025	0

Feb 2025	0
Jan 2025	0
Dec 2024	0
Nov 2024	0
Oct 2024	0
Sep 2024	0
Aug 2024	0
Jul 2024	0
Jun 2024	0
May 2024	0
Apr 2024	0
Mar 2024	0
Feb 2024	0
Jan 2024	0
Dec 2023	0
Nov 2023	0
Oct 2023	0
Sep 2023	0
Aug 2023	0
Jul 2023	0
Jun 2023	0
May 2023	0
Apr 2023	0
Mar 2023	0

STD: Standard

DBT:Doubtful

###: Number of days past due

SMA:Special Mention account

LSS:Loss

XXX: Not Reported

SUB:Substandard

CLOSED ACCOUNTS

Member Name
SBI

Account Type
Loan Against Bank Deposits

Account Number
00000043776248735

Ownership
Individual

ACCOUNT DETAILS

Credit Limit	-
Sanctioned Amount	₹3,60,000
Current Balance	₹0
Cash Limit	-
Amount Overdue	-
Rate of Interest	1.00%
Repayment Tenure	-
EMI Amount	-
Payment Frequency	-

Actual Payment Amount	₹4,15,148
Date Opened / Disbursed	01/02/2025
Date Closed	21/07/2025
Date of Last Payment	21/07/2025
Date Reported And Certified	31/07/2025
Value of Collateral	-
Type of Collateral	Saving Account and Fixed Deposit
Suit - Filed / Wilful Default	-
Credit Facility Status	-
Written-off Amount (Total)	-
Written-off Amount (Principal)	-
Settlement Amount	-

PAYMENT STATUS

Payment Start Date

01/02/2025

Payment End Date

01/07/2025

Payment History

Jul 2025	STD
Jun 2025	STD
May 2025	STD
Apr 2025	STD
Mar 2025	STD

Feb 2025	STD

STD: Standard

DBT:Doubtful

###: Number of days past due

SMA:Special Mention account

LSS:Loss

XXX: Not Reported

SUB:Substandard

Member Name
RBL BANK

Account Type
Loan on Credit Card

Account Number
0007477800010295394

Ownership
Individual

ACCOUNT DETAILS

Credit Limit	₹1,05,000
Sanctioned Amount	₹1,05,000
Current Balance	₹0
Cash Limit	₹29,400
Amount Overdue	₹0

Rate of Interest	21.00%
Repayment Tenure	12
EMI Amount	₹9,777
Payment Frequency	Monthly
Actual Payment Amount	-
Date Opened / Disbursed	14/09/2024
Date Closed	26/08/2025
Date of Last Payment	24/08/2025
Date Reported And Certified	15/11/2025
Value of Collateral	-
Type of Collateral	-
Suit - Filed / Wilful Default	-
Credit Facility Status	-
Written-off Amount (Total)	-
Written-off Amount (Principal)	-
Settlement Amount	-

PAYMENT STATUS

Payment Start Date

01/09/2024

Payment End Date

01/11/2025

Payment History

Nov 2025	0
Oct 2025	0
Sep 2025	0
Aug 2025	0
Jul 2025	0
Jun 2025	0
May 2025	0
Apr 2025	0
Mar 2025	0
Feb 2025	0
Jan 2025	0
Dec 2024	0
Nov 2024	0
Oct 2024	0
Sep 2024	0

STD: Standard

DBT:Doubtful

###: Number of days past due

SMA:Special Mention account

LSS:Loss

XXX: Not Reported

SUB:Substandard

Member Name
EARLYSALARY

Account Type
Personal Loan

Account Number
FIBELAI1008463485

Ownership
Individual

ACCOUNT DETAILS

Credit Limit	-
Sanctioned Amount	₹22,819
Current Balance	₹0
Cash Limit	-
Amount Overdue	₹0
Rate of Interest	-
Repayment Tenure	-
EMI Amount	-
Payment Frequency	-
Actual Payment Amount	-
Date Opened / Disbursed	14/09/2024
Date Closed	28/11/2024
Date of Last Payment	28/11/2024
Date Reported And Certified	15/01/2025

Value of Collateral	-
Type of Collateral	No Collateral
Suit - Filed / Wilful Default	-
Credit Facility Status	-
Written-off Amount (Total)	-
Written-off Amount (Principal)	-
Settlement Amount	-

PAYMENT STATUS

Payment Start Date

01/09/2024

Payment End Date

01/01/2025

Payment History

Jan 2025	0
Dec 2024	0
Nov 2024	0
Oct 2024	0
Sep 2024	0

STD: Standard

DBT:Doubtful

###: Number of days past due

SMA:Special Mention account

LSS:Loss

XXX: Not Reported

SUB:Substandard

Member Name
KISETSU

Account Type
Personal Loan

Account Number
LAI1008463485

Ownership
Individual

ACCOUNT DETAILS

Credit Limit	-
Sanctioned Amount	₹91,275
Current Balance	₹0
Cash Limit	-
Amount Overdue	₹0
Rate of Interest	27.00%
Repayment Tenure	3
EMI Amount	-
Payment Frequency	Monthly
Actual Payment Amount	-
Date Opened / Disbursed	14/09/2024

Date Closed	29/11/2024
Date of Last Payment	-
Date Reported And Certified	31/12/2024
Value of Collateral	-
Type of Collateral	-
Suit - Filed / Wilful Default	-
Credit Facility Status	-
Written-off Amount (Total)	-
Written-off Amount (Principal)	-
Settlement Amount	-

PAYMENT STATUS

Payment Start Date

01/09/2024

Payment End Date

01/12/2024

Payment History

Dec 2024	0
Nov 2024	0
Oct 2024	0
Sep 2024	0

STD: Standard

DBT:Doubtful

###: Number of days past due

SMA:Special Mention account

LSS:Loss

XXX: Not Reported

SUB:Substandard

Member Name
TRANSACTREE

Account Type
Short Term Personal Loan

Account Number
9381934U

Ownership
Individual

ACCOUNT DETAILS

Credit Limit	-
Sanctioned Amount	₹30,000
Current Balance	₹0
Cash Limit	-
Amount Overdue	₹0
Rate of Interest	-
Repayment Tenure	-
EMI Amount	-
Payment Frequency	-

Actual Payment Amount	-
Date Opened / Disbursed	30/07/2024
Date Closed	03/12/2024
Date of Last Payment	30/07/2024
Date Reported And Certified	15/01/2025
Value of Collateral	-
Type of Collateral	-
Suit - Filed / Wilful Default	-
Credit Facility Status	-
Written-off Amount (Total)	-
Written-off Amount (Principal)	-
Settlement Amount	-

PAYMENT STATUS

Payment Start Date

01/07/2024

Payment End Date

01/01/2025

Payment History

Jan 2025	0
Dec 2024	XXX
Nov 2024	0
Oct 2024	0
Sep 2024	0

Aug 2024	0
Jul 2024	0

STD: Standard

DBT:Doubtful

###: Number of days past due

SMA:Special Mention account

LSS:Loss

XXX: Not Reported

SUB:Substandard

Member Name
HERO FINCORP

Account Type
Personal Loan

Account Number
DELPBP00100015567675

Ownership
Individual

ACCOUNT DETAILS

Credit Limit	-
Sanctioned Amount	₹5,37,081
Current Balance	₹0
Cash Limit	-
Amount Overdue	₹0

Rate of Interest	19.75%
Repayment Tenure	48
EMI Amount	₹16,273
Payment Frequency	Monthly
Actual Payment Amount	₹6,74,329
Date Opened / Disbursed	26/03/2024
Date Closed	17/05/2025
Date of Last Payment	11/05/2025
Date Reported And Certified	31/05/2025
Value of Collateral	-
Type of Collateral	-
Suit - Filed / Wilful Default	-
Credit Facility Status	-
Written-off Amount (Total)	-
Written-off Amount (Principal)	-
Settlement Amount	-

PAYMENT STATUS

Payment Start Date

01/03/2024

Payment End Date

01/05/2025

Payment History

May 2025	0
Apr 2025	0
Mar 2025	0
Feb 2025	0
Jan 2025	0
Dec 2024	0
Nov 2024	0
Oct 2024	0
Sep 2024	0
Aug 2024	0
Jul 2024	0
Jun 2024	0
May 2024	0
Apr 2024	0
Mar 2024	0

STD: Standard

DBT:Doubtful

###: Number of days past due

SMA:Special Mention account

LSS:Loss

XXX: Not Reported

SUB:Substandard

Member Name
ICICI BANK

Account Type
Credit Card

Account Number
243005002490

Ownership
Individual

ACCOUNT DETAILS

Credit Limit	₹25,000
High Credit	₹13,226
Current Balance	₹0
Cash Limit	-
Amount Overdue	₹0
Rate of Interest	-
Repayment Tenure	-
EMI Amount	-
Payment Frequency	-
Actual Payment Amount	-
Date Opened / Disbursed	11/01/2024
Date Closed	18/06/2025
Date of Last Payment	22/04/2025
Date Reported And Certified	30/06/2025

Value of Collateral	-
Type of Collateral	-
Suit - Filed / Wilful Default	-
Credit Facility Status	-
Written-off Amount (Total)	-
Written-off Amount (Principal)	-
Settlement Amount	-

PAYMENT STATUS

Payment Start Date

01/01/2024

Payment End Date

01/06/2025

Payment History

Jun 2025	0
May 2025	0
Apr 2025	0
Mar 2025	0
Feb 2025	0
Jan 2025	0
Dec 2024	0
Nov 2024	0
Oct 2024	0
Sep 2024	0
Aug 2024	0
Jul 2024	0

Jun 2024	0
May 2024	0
Apr 2024	0
Mar 2024	0
Feb 2024	0
Jan 2024	0

STD: Standard

DBT:Doubtful

###: Number of days past due

SMA:Special Mention account

LSS:Loss

XXX: Not Reported

SUB:Substandard

Member Name
ADBIRLACAP

Account Type
Personal Loan

Account Number
LXN-C09023-242907619

Ownership
Individual

ACCOUNT DETAILS

Credit Limit	-
Sanctioned Amount	₹2,20,000

Current Balance	₹0
Cash Limit	-
Amount Overdue	₹0
Rate of Interest	-
Repayment Tenure	-
EMI Amount	₹11,197
Payment Frequency	-
Actual Payment Amount	-
Date Opened / Disbursed	12/10/2023
Date Closed	09/08/2024
Date of Last Payment	-
Date Reported And Certified	15/12/2024
Value of Collateral	-
Type of Collateral	-
Suit - Filed / Wilful Default	-
Credit Facility Status	-
Written-off Amount (Total)	-
Written-off Amount (Principal)	-
Settlement Amount	-

PAYMENT STATUS

Payment Start Date

01/10/2023

Payment End Date

01/12/2024

Payment History

Dec 2024	0
Nov 2024	0
Oct 2024	0
Sep 2024	0
Aug 2024	0
Jul 2024	0
Jun 2024	0
May 2024	0
Apr 2024	0
Mar 2024	0
Feb 2024	0
Jan 2024	0
Dec 2023	0
Nov 2023	0
Oct 2023	0

STD: Standard

DBT:Doubtful

###: Number of days past due

SMA:Special Mention account

LSS:Loss

XXX: Not Reported

SUB:Substandard

Member Name
ICICI BANK

Account Type
Personal Loan

Account Number
LPLUC00048696596

Ownership
Individual

ACCOUNT DETAILS

Credit Limit	-
Sanctioned Amount	₹1,00,000
Current Balance	₹0
Cash Limit	-
Amount Overdue	-
Rate of Interest	-
Repayment Tenure	12
EMI Amount	₹9,035
Payment Frequency	Monthly
Actual Payment Amount	-
Date Opened / Disbursed	14/09/2023
Date Closed	14/09/2024
Date of Last Payment	10/09/2024
Date Reported And Certified	30/09/2024

Value of Collateral	-
Type of Collateral	No Collateral
Suit - Filed / Wilful Default	-
Credit Facility Status	-
Written-off Amount (Total)	-
Written-off Amount (Principal)	-
Settlement Amount	-

PAYMENT STATUS

Payment Start Date

01/09/2023

Payment End Date

01/09/2024

Payment History

Sep 2024	0
Aug 2024	0
Jul 2024	0
Jun 2024	0
May 2024	0
Apr 2024	0
Mar 2024	0
Feb 2024	0
Jan 2024	0
Dec 2023	0
Nov 2023	0
Oct 2023	0

Sep 2023	0

STD: Standard

DBT:Doubtful

###: Number of days past due

SMA:Special Mention account

LSS:Loss

XXX: Not Reported

SUB:Substandard

Member Name
ICICI BANK

Account Type
Credit Card

Account Number
095005002634

Ownership
Individual

ACCOUNT DETAILS

Credit Limit	₹15,000
High Credit	₹0
Current Balance	₹0
Cash Limit	-
Amount Overdue	₹0

Rate of Interest	-
Repayment Tenure	-
EMI Amount	-
Payment Frequency	-
Actual Payment Amount	-
Date Opened / Disbursed	20/03/2023
Date Closed	23/03/2023
Date of Last Payment	-
Date Reported And Certified	31/03/2023
Value of Collateral	-
Type of Collateral	-
Suit - Filed / Wilful Default	-
Credit Facility Status	-
Written-off Amount (Total)	-
Written-off Amount (Principal)	-
Settlement Amount	-

PAYMENT STATUS

Payment Start Date

01/03/2023

Payment End Date

01/03/2023

Payment History

Mar 2023	0

STD: Standard

DBT:Doubtful

###: Number of days past due

SMA:Special Mention account

LSS:Loss

XXX: Not Reported

SUB:Substandard

Member Name
ICICI BANK

Account Type
Credit Card

Account Number
638005010918

Ownership
Individual

ACCOUNT DETAILS

Credit Limit	₹15,000
High Credit	₹3,900
Current Balance	₹0
Cash Limit	-
Amount Overdue	₹0

Rate of Interest	-
Repayment Tenure	-
EMI Amount	-
Payment Frequency	-
Actual Payment Amount	-
Date Opened / Disbursed	20/03/2023
Date Closed	29/06/2023
Date of Last Payment	23/06/2023
Date Reported And Certified	30/06/2023
Value of Collateral	-
Type of Collateral	-
Suit - Filed / Wilful Default	-
Credit Facility Status	-
Written-off Amount (Total)	-
Written-off Amount (Principal)	-
Settlement Amount	-

PAYMENT STATUS

Payment Start Date

01/03/2023

Payment End Date

01/06/2023

Payment History

Jun 2023	0
May 2023	0
Apr 2023	0
Mar 2023	0

STD: Standard

DBT:Doubtful

###: Number of days past due

SMA:Special Mention account

LSS:Loss

XXX: Not Reported

SUB:Substandard

Member Name
ADBIRLACAP

Account Type
Personal Loan

Account Number
LXN-C09022-231802485

Ownership
Individual

ACCOUNT DETAILS

Credit Limit	-
Sanctioned Amount	₹3,00,000
Current Balance	₹0

Cash Limit	-
Amount Overdue	₹0
Rate of Interest	-
Repayment Tenure	-
EMI Amount	₹14,977
Payment Frequency	-
Actual Payment Amount	-
Date Opened / Disbursed	05/12/2022
Date Closed	26/04/2023
Date of Last Payment	-
Date Reported And Certified	15/12/2024
Value of Collateral	-
Type of Collateral	-
Suit - Filed / Wilful Default	-
Credit Facility Status	-
Written-off Amount (Total)	-
Written-off Amount (Principal)	-
Settlement Amount	-

PAYMENT STATUS

Payment Start Date

01/12/2022

Payment End Date

01/12/2024

Payment History

Dec 2024	0
Nov 2024	0
Oct 2024	0
Sep 2024	0
Aug 2024	0
Jul 2024	0
Jun 2024	0
May 2024	0
Apr 2024	0
Mar 2024	0
Feb 2024	0
Jan 2024	0
Dec 2023	0
Nov 2023	0
Oct 2023	0
Sep 2023	0
Aug 2023	0
Jul 2023	0
Jun 2023	0
May 2023	0
Apr 2023	0
Mar 2023	0
Feb 2023	0
Jan 2023	0
Dec 2022	0

STD: Standard

DBT:Doubtful

###: Number of days past due

SMA:Special Mention account

LSS:Loss

XXX: Not Reported

SUB:Substandard

Member Name
IDFC FIRST BANK

Account Type
Consumer Loan

Account Number
AMAZON-73411873

Ownership
Individual

ACCOUNT DETAILS

Credit Limit	-
Sanctioned Amount	₹40,000
Current Balance	₹0
Cash Limit	-
Amount Overdue	₹0
Rate of Interest	-
Repayment Tenure	60
EMI Amount	-
Payment Frequency	Monthly

Actual Payment Amount	₹1
Date Opened / Disbursed	20/05/2022
Date Closed	03/06/2024
Date of Last Payment	05/05/2024
Date Reported And Certified	30/06/2024
Value of Collateral	-
Type of Collateral	-
Suit - Filed / Wilful Default	-
Credit Facility Status	-
Written-off Amount (Total)	-
Written-off Amount (Principal)	-
Settlement Amount	-

PAYMENT STATUS

Payment Start Date

01/05/2022

Payment End Date

01/06/2024

Payment History

Jun 2024	0
May 2024	0
Apr 2024	0
Mar 2024	0
Feb 2024	0

Jan 2024	0
Dec 2023	0
Nov 2023	0
Oct 2023	0
Sep 2023	0
Aug 2023	0
Jul 2023	0
Jun 2023	0
May 2023	0
Apr 2023	0
Mar 2023	0
Feb 2023	0
Jan 2023	0
Dec 2022	XXX
Nov 2022	XXX
Oct 2022	XXX
Sep 2022	XXX
Aug 2022	XXX
Jul 2022	XXX
Jun 2022	XXX
May 2022	0

STD: Standard

DBT:Doubtful

###: Number of days past due

SMA:Special Mention account

LSS:Loss

XXX: Not Reported

SUB:Substandard

Member Name
SBI

Account Type
Personal Loan

Account Number
00000040781233006

Ownership
Individual

ACCOUNT DETAILS

Credit Limit	-
Sanctioned Amount	₹2,00,000
Current Balance	₹0
Cash Limit	-
Amount Overdue	-
Rate of Interest	10.00%
Repayment Tenure	36
EMI Amount	₹6,496
Payment Frequency	Monthly
Actual Payment Amount	-
Date Opened / Disbursed	12/02/2022
Date Closed	13/03/2023
Date of Last Payment	06/12/2022
Date Reported And Certified	31/03/2023

Value of Collateral	-
Type of Collateral	-
Suit - Filed / Wilful Default	-
Credit Facility Status	-
Written-off Amount (Total)	-
Written-off Amount (Principal)	-
Settlement Amount	-

PAYMENT STATUS

Payment Start Date

01/02/2022

Payment End Date

01/03/2023

Payment History

Mar 2023	STD
Feb 2023	STD
Jan 2023	STD
Dec 2022	STD
Nov 2022	STD
Oct 2022	STD
Sep 2022	STD
Aug 2022	STD
Jul 2022	STD
Jun 2022	STD
May 2022	STD
Apr 2022	STD

Mar 2022	STD
Feb 2022	STD

STD: Standard

DBT:Doubtful

###: Number of days past due

SMA:Special Mention account

LSS:Loss

XXX: Not Reported

SUB:Substandard

Member Name
ADBIRLACAP

Account Type
Short Term Personal Loan

Account Number
PYTMPPABFL936363726211

Ownership
Individual

ACCOUNT DETAILS

Credit Limit	-
Sanctioned Amount	₹26,000
Current Balance	₹0
Cash Limit	-
Amount Overdue	₹0

Rate of Interest	-
Repayment Tenure	-
EMI Amount	-
Payment Frequency	-
Actual Payment Amount	-
Date Opened / Disbursed	21/10/2021
Date Closed	22/05/2024
Date of Last Payment	16/12/2023
Date Reported And Certified	31/07/2024
Value of Collateral	-
Type of Collateral	-
Suit - Filed / Wilful Default	-
Credit Facility Status	-
Written-off Amount (Total)	-
Written-off Amount (Principal)	-
Settlement Amount	-

PAYMENT STATUS

Payment Start Date

01/10/2021

Payment End Date

01/07/2024

Payment History

Jul 2024	STD
Jun 2024	0
May 2024	0
Apr 2024	0
Mar 2024	0
Feb 2024	0
Jan 2024	0
Dec 2023	0
Nov 2023	0
Oct 2023	0
Sep 2023	0
Aug 2023	0
Jul 2023	0
Jun 2023	0
May 2023	0
Apr 2023	0
Mar 2023	0
Feb 2023	0
Jan 2023	0
Dec 2022	0
Nov 2022	0
Oct 2022	0
Sep 2022	0
Aug 2022	0
Jul 2022	0
Jun 2022	0
May 2022	0
Apr 2022	0
Mar 2022	0
Feb 2022	XXX
Jan 2022	0
Dec 2021	0

Nov 2021	0
Oct 2021	0

STD: Standard

DBT:Doubtful

###: Number of days past due

SMA:Special Mention account

LSS:Loss

XXX: Not Reported

SUB:Substandard

Member Name
BAJAJ FIN LTD

Account Type
Personal Loan

Account Number
P456PGI2421971

Ownership
Individual

ACCOUNT DETAILS

Credit Limit	-
Sanctioned Amount	₹8,08,000
Current Balance	₹0
Cash Limit	-
Amount Overdue	₹0

Rate of Interest	-
Repayment Tenure	-
EMI Amount	-
Payment Frequency	Monthly
Actual Payment Amount	-
Date Opened / Disbursed	12/03/2021
Date Closed	27/03/2023
Date of Last Payment	27/03/2023
Date Reported And Certified	30/04/2023
Value of Collateral	-
Type of Collateral	-
Suit - Filed / Wilful Default	-
Credit Facility Status	-
Written-off Amount (Total)	-
Written-off Amount (Principal)	-
Settlement Amount	-

PAYMENT STATUS

Payment Start Date

01/03/2021

Payment End Date

01/04/2023

Payment History

Apr 2023	0
Mar 2023	0
Feb 2023	0
Jan 2023	0
Dec 2022	0
Nov 2022	0
Oct 2022	0
Sep 2022	0
Aug 2022	0
Jul 2022	0
Jun 2022	0
May 2022	0
Apr 2022	0
Mar 2022	0
Feb 2022	0
Jan 2022	0
Dec 2021	0
Nov 2021	0
Oct 2021	0
Sep 2021	0
Aug 2021	0
Jul 2021	0
Jun 2021	0
May 2021	0
Apr 2021	0
Mar 2021	0

STD: Standard

DBT:Doubtful

###: Number of days past due

SMA:Special Mention account

LSS:Loss

XXX: Not Reported

SUB:Substandard

Member Name
LIC HSG

Account Type
Pradhan Mantri Awas Yojana - Credit Link Subsidy Scheme MAY CLSS

Account Number
110200027784

Ownership
Joint

ACCOUNT DETAILS

Credit Limit	-
Sanctioned Amount	₹25,00,000
Current Balance	₹0
Cash Limit	-
Amount Overdue	₹0
Rate of Interest	9.00%
Repayment Tenure	225
EMI Amount	₹21,921
Payment Frequency	Monthly
Actual Payment Amount	-

Date Opened / Disbursed	11/01/2021
Date Closed	05/11/2024
Date of Last Payment	05/11/2024
Date Reported And Certified	15/08/2025
Value of Collateral	-
Type of Collateral	Property
Suit - Filed / Wilful Default	-
Credit Facility Status	-
Written-off Amount (Total)	-
Written-off Amount (Principal)	-
Settlement Amount	-

PAYMENT STATUS

Payment Start Date

01/09/2022

Payment End Date

01/08/2025

Payment History

Aug 2025	0
Jul 2025	0
Jun 2025	0
May 2025	0
Apr 2025	0
Mar 2025	0

Feb 2025	0
Jan 2025	0
Dec 2024	0
Nov 2024	0
Oct 2024	0
Sep 2024	0
Aug 2024	0
Jul 2024	0
Jun 2024	0
May 2024	0
Apr 2024	0
Mar 2024	0
Feb 2024	0
Jan 2024	0
Dec 2023	0
Nov 2023	0
Oct 2023	XXX
Sep 2023	0
Aug 2023	0
Jul 2023	0
Jun 2023	0
May 2023	0
Apr 2023	0
Mar 2023	0
Feb 2023	0
Jan 2023	0
Dec 2022	0
Nov 2022	0
Oct 2022	0
Sep 2022	0

STD: Standard

DBT:Doubtful

###: Number of days past due

SMA:Special Mention account

LSS:Loss

XXX: Not Reported

SUB:Substandard

Member Name
SBI

Account Type
Personal Loan

Account Number
00000039133775208

Ownership
Individual

ACCOUNT DETAILS

Credit Limit	-
Sanctioned Amount	₹10,00,000
Current Balance	₹0
Cash Limit	-
Amount Overdue	-
Rate of Interest	12.00%
Repayment Tenure	80
EMI Amount	₹20,313

Payment Frequency	Monthly
Actual Payment Amount	-
Date Opened / Disbursed	11/02/2020
Date Closed	13/03/2023
Date of Last Payment	03/11/2020
Date Reported And Certified	31/03/2023
Value of Collateral	-
Type of Collateral	-
Suit - Filed / Wilful Default	-
Credit Facility Status	-
Written-off Amount (Total)	-
Written-off Amount (Principal)	-
Settlement Amount	-

PAYMENT STATUS

Payment Start Date

01/04/2020

Payment End Date

01/03/2023

Payment History

Mar 2023	STD
Feb 2023	STD
Jan 2023	STD
Dec 2022	STD

Nov 2022	STD
Oct 2022	STD
Sep 2022	STD
Aug 2022	STD
Jul 2022	STD
Jun 2022	STD
May 2022	STD
Apr 2022	STD
Mar 2022	STD
Feb 2022	STD
Jan 2022	STD
Dec 2021	STD
Nov 2021	STD
Oct 2021	STD
Sep 2021	STD
Aug 2021	STD
Jul 2021	STD
Jun 2021	STD
May 2021	STD
Apr 2021	STD
Mar 2021	STD
Feb 2021	STD
Jan 2021	STD
Dec 2020	STD
Nov 2020	STD
Oct 2020	STD
Sep 2020	STD
Aug 2020	STD
Jul 2020	STD
Jun 2020	STD
May 2020	STD
Apr 2020	STD

STD: Standard

DBT:Doubtful

###: Number of days past due

SMA:Special Mention account

LSS:Loss

XXX: Not Reported

SUB:Substandard

Member Name
RBL BANK

Account Type
Credit Card

Account Number
0007477350020444350

Ownership
Individual

ACCOUNT DETAILS

Credit Limit	₹1,51,500
High Credit	₹75,456
Current Balance	₹0
Cash Limit	₹30,300
Amount Overdue	₹0
Rate of Interest	-

Repayment Tenure	-
EMI Amount	-
Payment Frequency	Monthly
Actual Payment Amount	-
Date Opened / Disbursed	07/01/2020
Date Closed	15/03/2023
Date of Last Payment	05/02/2023
Date Reported And Certified	18/03/2023
Value of Collateral	-
Type of Collateral	-
Suit - Filed / Wilful Default	-
Credit Facility Status	-
Written-off Amount (Total)	-
Written-off Amount (Principal)	-
Settlement Amount	-

PAYMENT STATUS

Payment Start Date

01/04/2020

Payment End Date

01/03/2023

Payment History

Mar 2023	0

Feb 2023	XXX
Jan 2023	XXX
Dec 2022	0
Nov 2022	0
Oct 2022	0
Sep 2022	0
Aug 2022	0
Jul 2022	0
Jun 2022	0
May 2022	0
Apr 2022	0
Mar 2022	0
Feb 2022	0
Jan 2022	0
Dec 2021	0
Nov 2021	0
Oct 2021	0
Sep 2021	0
Aug 2021	0
Jul 2021	0
Jun 2021	0
May 2021	0
Apr 2021	0
Mar 2021	0
Feb 2021	0
Jan 2021	0
Dec 2020	0
Nov 2020	0
Oct 2020	0
Sep 2020	0
Aug 2020	0
Jul 2020	0

Jun 2020	0
May 2020	0
Apr 2020	0

STD: Standard

DBT:Doubtful

###: Number of days past due

SMA:Special Mention account

LSS:Loss

XXX: Not Reported

SUB:Substandard

Member Name
RBL BANK

Account Type
Credit Card

Account Number
0007478800051281740

Ownership
Individual

ACCOUNT DETAILS

Credit Limit	₹1,51,500
High Credit	₹1,03,249
Current Balance	₹0
Cash Limit	₹15,150

Amount Overdue	₹0
Rate of Interest	-
Repayment Tenure	-
EMI Amount	-
Payment Frequency	Monthly
Actual Payment Amount	-
Date Opened / Disbursed	07/01/2020
Date Closed	02/02/2026
Date of Last Payment	19/11/2025
Date Reported And Certified	28/02/2026
Value of Collateral	-
Type of Collateral	-
Suit - Filed / Wilful Default	-
Credit Facility Status	-
Written-off Amount (Total)	-
Written-off Amount (Principal)	-
Settlement Amount	-

PAYMENT STATUS

Payment Start Date

01/03/2023

Payment End Date

01/02/2026

Payment History

Feb 2026	0
Jan 2026	0
Dec 2025	0
Nov 2025	0
Oct 2025	0
Sep 2025	0
Aug 2025	0
Jul 2025	0
Jun 2025	0
May 2025	0
Apr 2025	0
Mar 2025	0
Feb 2025	0
Jan 2025	0
Dec 2024	0
Nov 2024	0
Oct 2024	0
Sep 2024	0
Aug 2024	0
Jul 2024	0
Jun 2024	0
May 2024	0
Apr 2024	0
Mar 2024	0
Feb 2024	0
Jan 2024	0
Dec 2023	0
Nov 2023	0
Oct 2023	0
Sep 2023	0

Aug 2023	0
Jul 2023	0
Jun 2023	0
May 2023	0
Apr 2023	0
Mar 2023	0

STD: Standard

DBT:Doubtful

###: Number of days past due

SMA:Special Mention account

LSS:Loss

XXX: Not Reported

SUB:Substandard

Member Name
HDFC BANK

Account Type
Loan on Credit Card

Account Number
0001019020008038353

Ownership
Individual

ACCOUNT DETAILS

Credit Limit	-
Sanctioned Amount	₹0

Current Balance	₹0
Cash Limit	-
Amount Overdue	-
Rate of Interest	-
Repayment Tenure	-
EMI Amount	-
Payment Frequency	-
Actual Payment Amount	-
Date Opened / Disbursed	24/09/2019
Date Closed	16/05/2023
Date of Last Payment	16/03/2023
Date Reported And Certified	31/08/2023
Value of Collateral	-
Type of Collateral	-
Suit - Filed / Wilful Default	-
Credit Facility Status	-
Written-off Amount (Total)	-
Written-off Amount (Principal)	-
Settlement Amount	-

PAYMENT STATUS

Payment Start Date

01/09/2020

Payment End Date

01/08/2023

Payment History

Aug 2023	0
Jul 2023	0
Jun 2023	0
May 2023	0
Apr 2023	0
Mar 2023	0
Feb 2023	0
Jan 2023	0
Dec 2022	0
Nov 2022	0
Oct 2022	0
Sep 2022	0
Aug 2022	0
Jul 2022	0
Jun 2022	0
May 2022	0
Apr 2022	0
Mar 2022	0
Feb 2022	0
Jan 2022	0
Dec 2021	0
Nov 2021	0
Oct 2021	0
Sep 2021	0
Aug 2021	0
Jul 2021	0
Jun 2021	0

May 2021	0
Apr 2021	0
Mar 2021	0
Feb 2021	0
Jan 2021	0
Dec 2020	0
Nov 2020	0
Oct 2020	0
Sep 2020	0

STD: Standard

DBT:Doubtful

###: Number of days past due

SMA:Special Mention account

LSS:Loss

XXX: Not Reported

SUB:Substandard

Member Name
SBI

Account Type
Personal Loan

Account Number
00000037885454920

Ownership
Individual

ACCOUNT DETAILS

Credit Limit	-
Sanctioned Amount	₹5,00,000
Current Balance	₹0
Cash Limit	-
Amount Overdue	-
Rate of Interest	14.00%
Repayment Tenure	60
EMI Amount	₹11,830
Payment Frequency	Monthly
Actual Payment Amount	-
Date Opened / Disbursed	18/08/2018
Date Closed	11/02/2020
Date of Last Payment	18/08/2018
Date Reported And Certified	29/02/2020
Value of Collateral	-
Type of Collateral	-
Suit - Filed / Wilful Default	-
Credit Facility Status	-
Written-off Amount (Total)	-
Written-off Amount (Principal)	-
Settlement Amount	-

PAYMENT STATUS

Payment Start Date

01/08/2018

Payment End Date

01/02/2020

Payment History

Feb 2020	STD
Jan 2020	STD
Dec 2019	STD
Nov 2019	STD
Oct 2019	STD
Sep 2019	STD
Aug 2019	STD
Jul 2019	STD
Jun 2019	STD
May 2019	STD
Apr 2019	STD
Mar 2019	STD
Feb 2019	STD
Jan 2019	STD
Dec 2018	STD
Nov 2018	STD
Oct 2018	STD
Sep 2018	STD
Aug 2018	STD

STD: Standard

DBT:Doubtful

###: Number of days past due

SMA:Special Mention account

LSS:Loss

XXX: Not Reported

SUB:Substandard

Member Name
HDFC BANK

Account Type
Consumer Loan

Account Number
0001011430006076347

Ownership
Individual

ACCOUNT DETAILS

Credit Limit	-
Sanctioned Amount	₹3,852
Current Balance	₹-1,155
Cash Limit	-
Amount Overdue	-
Rate of Interest	-
Repayment Tenure	-
EMI Amount	-
Payment Frequency	-

Actual Payment Amount	-
Date Opened / Disbursed	07/06/2018
Date Closed	08/12/2018
Date of Last Payment	05/12/2018
Date Reported And Certified	31/03/2019
Value of Collateral	-
Type of Collateral	-
Suit - Filed / Wilful Default	-
Credit Facility Status	-
Written-off Amount (Total)	-
Written-off Amount (Principal)	-
Settlement Amount	-

PAYMENT STATUS

Payment Start Date

01/06/2018

Payment End Date

01/03/2019

Payment History

Mar 2019	0
Feb 2019	0
Jan 2019	0
Dec 2018	0
Nov 2018	0

Oct 2018	0
Sep 2018	0
Aug 2018	0
Jul 2018	0
Jun 2018	0

STD: Standard

DBT:Doubtful

###: Number of days past due

SMA:Special Mention account

LSS:Loss

XXX: Not Reported

SUB:Substandard

Member Name
BAJAJ FIN LTD

Account Type
Consumer Loan

Account Number
456LIP62688436

Ownership
Individual

ACCOUNT DETAILS

Credit Limit	-
Sanctioned Amount	₹8,125
Current Balance	₹0

Cash Limit	-
Amount Overdue	₹0
Rate of Interest	-
Repayment Tenure	-
EMI Amount	-
Payment Frequency	Monthly
Actual Payment Amount	-
Date Opened / Disbursed	16/01/2018
Date Closed	15/02/2019
Date of Last Payment	02/01/2019
Date Reported And Certified	31/03/2021
Value of Collateral	-
Type of Collateral	-
Suit - Filed / Wilful Default	-
Credit Facility Status	-
Written-off Amount (Total)	-
Written-off Amount (Principal)	-
Settlement Amount	-

PAYMENT STATUS

Payment Start Date

01/03/2021

Payment End Date

01/03/2021

Payment History

Mar 2021	0

STD: Standard

DBT:Doubtful

###: Number of days past due

SMA:Special Mention account

LSS:Loss

XXX: Not Reported

SUB:Substandard

Member Name
BAJAJ FIN LTD

Account Type
Consumer Loan

Account Number
4560CD46672555

Ownership
Individual

ACCOUNT DETAILS

Credit Limit	-
Sanctioned Amount	₹15,100
Current Balance	₹0

Cash Limit	-
Amount Overdue	₹0
Rate of Interest	-
Repayment Tenure	-
EMI Amount	-
Payment Frequency	-
Actual Payment Amount	-
Date Opened / Disbursed	22/07/2017
Date Closed	22/07/2018
Date of Last Payment	05/03/2018
Date Reported And Certified	31/03/2021
Value of Collateral	-
Type of Collateral	-
Suit - Filed / Wilful Default	-
Credit Facility Status	-
Written-off Amount (Total)	-
Written-off Amount (Principal)	-
Settlement Amount	-

PAYMENT STATUS

Payment Start Date

01/04/2018

Payment End Date

01/03/2021

Payment History

Mar 2021	0
Feb 2021	0
Jan 2021	0
Dec 2020	0
Nov 2020	0
Oct 2020	0
Sep 2020	0
Aug 2020	0
Jul 2020	0
Jun 2020	0
May 2020	0
Apr 2020	0
Mar 2020	0
Feb 2020	0
Jan 2020	0
Dec 2019	0
Nov 2019	0
Oct 2019	0
Sep 2019	0
Aug 2019	0
Jul 2019	0
Jun 2019	0
May 2019	0
Apr 2019	0
Mar 2019	0
Feb 2019	0
Jan 2019	0
Dec 2018	0
Nov 2018	0

Oct 2018	0
Sep 2018	0
Aug 2018	0
Jul 2018	0
Jun 2018	0
May 2018	0
Apr 2018	0

STD: Standard

DBT:Doubtful

###: Number of days past due

SMA:Special Mention account

LSS:Loss

XXX: Not Reported

SUB:Substandard

Member Name
BAJAJ FIN LTD

Account Type
Two-wheeler Loan

Account Number
L2WLUC04982909

Ownership
Individual

ACCOUNT DETAILS

Credit Limit	-

Sanctioned Amount	₹77,000
Current Balance	₹0
Cash Limit	-
Amount Overdue	₹0
Rate of Interest	-
Repayment Tenure	-
EMI Amount	-
Payment Frequency	-
Actual Payment Amount	-
Date Opened / Disbursed	12/04/2017
Date Closed	15/07/2019
Date of Last Payment	12/07/2019
Date Reported And Certified	02/10/2019
Value of Collateral	-
Type of Collateral	-
Suit - Filed / Wilful Default	-
Credit Facility Status	-
Written-off Amount (Total)	-
Written-off Amount (Principal)	-
Settlement Amount	-

PAYMENT STATUS

Payment Start Date

01/05/2017

Payment End Date

01/10/2019

Payment History

Oct 2019	0
Sep 2019	XXX
Aug 2019	0
Jul 2019	0
Jun 2019	0
May 2019	0
Apr 2019	0
Mar 2019	0
Feb 2019	0
Jan 2019	0
Dec 2018	0
Nov 2018	0
Oct 2018	0
Sep 2018	0
Aug 2018	0
Jul 2018	XXX
Jun 2018	0
May 2018	0
Apr 2018	XXX
Mar 2018	0
Feb 2018	0
Jan 2018	0
Dec 2017	0
Nov 2017	0
Oct 2017	0
Sep 2017	0

Aug 2017	0
Jul 2017	0
Jun 2017	0
May 2017	0

STD: Standard

DBT:Doubtful

###: Number of days past due

SMA:Special Mention account

LSS:Loss

XXX: Not Reported

SUB:Substandard

Member Name
BAJAJ FIN LTD

Account Type
Consumer Loan

Account Number
456CDD31907962

Ownership
Individual

ACCOUNT DETAILS

Credit Limit	-
Sanctioned Amount	₹16,800
Current Balance	₹0

Cash Limit	-
Amount Overdue	₹0
Rate of Interest	-
Repayment Tenure	-
EMI Amount	-
Payment Frequency	-
Actual Payment Amount	-
Date Opened / Disbursed	10/12/2016
Date Closed	16/08/2017
Date of Last Payment	02/06/2017
Date Reported And Certified	31/03/2021
Value of Collateral	-
Type of Collateral	-
Suit - Filed / Wilful Default	-
Credit Facility Status	-
Written-off Amount (Total)	-
Written-off Amount (Principal)	-
Settlement Amount	-

PAYMENT STATUS

Payment Start Date

01/04/2018

Payment End Date

01/03/2021

Payment History

Mar 2021	0
Feb 2021	XXX
Jan 2021	XXX
Dec 2020	XXX
Nov 2020	XXX
Oct 2020	XXX
Sep 2020	XXX
Aug 2020	XXX
Jul 2020	XXX
Jun 2020	XXX
May 2020	XXX
Apr 2020	XXX
Mar 2020	XXX
Feb 2020	XXX
Jan 2020	XXX
Dec 2019	XXX
Nov 2019	XXX
Oct 2019	XXX
Sep 2019	XXX
Aug 2019	XXX
Jul 2019	0
Jun 2019	0
May 2019	0
Apr 2019	0
Mar 2019	0
Feb 2019	0
Jan 2019	0
Dec 2018	0
Nov 2018	0

Oct 2018	0
Sep 2018	0
Aug 2018	0
Jul 2018	0
Jun 2018	0
May 2018	0
Apr 2018	0

STD: Standard

DBT:Doubtful

###: Number of days past due

SMA:Special Mention account

LSS:Loss

XXX: Not Reported

SUB:Substandard

Member Name
BAJAJ FIN LTD

Account Type
Consumer Loan

Account Number
4560CD17378156

Ownership
Individual

ACCOUNT DETAILS

Credit Limit	-

Sanctioned Amount	₹26,900
Current Balance	₹0
Cash Limit	-
Amount Overdue	₹0
Rate of Interest	-
Repayment Tenure	-
EMI Amount	-
Payment Frequency	-
Actual Payment Amount	-
Date Opened / Disbursed	23/11/2015
Date Closed	23/01/2017
Date of Last Payment	05/08/2016
Date Reported And Certified	31/03/2021
Value of Collateral	-
Type of Collateral	-
Suit - Filed / Wilful Default	-
Credit Facility Status	-
Written-off Amount (Total)	-
Written-off Amount (Principal)	-
Settlement Amount	-

PAYMENT STATUS

Payment Start Date

01/04/2018

Payment End Date

01/03/2021

Payment History

Mar 2021	0
Feb 2021	XXX
Jan 2021	XXX
Dec 2020	XXX
Nov 2020	XXX
Oct 2020	XXX
Sep 2020	XXX
Aug 2020	XXX
Jul 2020	XXX
Jun 2020	XXX
May 2020	XXX
Apr 2020	XXX
Mar 2020	XXX
Feb 2020	XXX
Jan 2020	XXX
Dec 2019	XXX
Nov 2019	XXX
Oct 2019	XXX
Sep 2019	XXX
Aug 2019	XXX
Jul 2019	XXX
Jun 2019	XXX
May 2019	XXX
Apr 2019	XXX
Mar 2019	XXX
Feb 2019	XXX

Jan 2019	XXX
Dec 2018	XXX
Nov 2018	XXX
Oct 2018	XXX
Sep 2018	XXX
Aug 2018	XXX
Jul 2018	XXX
Jun 2018	XXX
May 2018	XXX
Apr 2018	XXX

STD: Standard

DBT:Doubtful

###: Number of days past due

SMA:Special Mention account

LSS:Loss

XXX: Not Reported

SUB:Substandard

Member Name
CITICORP FINANCE

Account Type
Personal Loan

Account Number
14936258

Ownership
Individual

ACCOUNT DETAILS

Credit Limit	-
Sanctioned Amount	₹85,000
Current Balance	₹0
Cash Limit	-
Amount Overdue	₹0
Rate of Interest	-
Repayment Tenure	-
EMI Amount	-
Payment Frequency	-
Actual Payment Amount	-
Date Opened / Disbursed	14/03/2008
Date Closed	24/09/2012
Date of Last Payment	09/03/2012
Date Reported And Certified	30/09/2012
Value of Collateral	-
Type of Collateral	-
Suit - Filed / Wilful Default	-
Credit Facility Status	-
Written-off Amount (Total)	-
Written-off Amount (Principal)	-
Settlement Amount	-

PAYMENT STATUS

Payment Start Date

01/10/2009

Payment End Date

01/09/2012

Payment History

Sep 2012	0
Aug 2012	0
Jul 2012	0
Jun 2012	0
May 2012	0
Apr 2012	0
Mar 2012	0
Feb 2012	0
Jan 2012	0
Dec 2011	0
Nov 2011	0
Oct 2011	0
Sep 2011	0
Aug 2011	0
Jul 2011	0
Jun 2011	0
May 2011	0
Apr 2011	0
Mar 2011	0
Feb 2011	0
Jan 2011	0
Dec 2010	0
Nov 2010	XXX

Oct 2010	0
Sep 2010	XXX
Aug 2010	0
Jul 2010	0
Jun 2010	0
May 2010	XXX
Apr 2010	0
Mar 2010	0
Feb 2010	0
Jan 2010	XXX
Dec 2009	0
Nov 2009	0
Oct 2009	XXX

STD: Standard

DBT:Doubtful

###: Number of days past due

SMA:Special Mention account

LSS:Loss

XXX: Not Reported

SUB:Substandard

Member Name
SBI CARD

Account Type
Credit Card

Account Number
5047103243175755012

Ownership
Individual

ACCOUNT DETAILS

Credit Limit	₹12,000
High Credit	₹14,047
Current Balance	₹-7
Cash Limit	₹4,800
Amount Overdue	₹0
Rate of Interest	-
Repayment Tenure	-
EMI Amount	-
Payment Frequency	Monthly
Actual Payment Amount	-
Date Opened / Disbursed	26/12/2006
Date Closed	01/04/2019
Date of Last Payment	01/04/2019
Date Reported And Certified	15/01/2026
Value of Collateral	-
Type of Collateral	-
Suit - Filed / Wilful Default	-
Credit Facility Status	-
Written-off Amount (Total)	-

Written-off Amount (Principal)	-
Settlement Amount	-

PAYMENT STATUS

Payment Start Date

01/02/2023

Payment End Date

01/01/2026

Payment History

Jan 2026	0
Dec 2025	0
Nov 2025	XXX
Oct 2025	XXX
Sep 2025	XXX
Aug 2025	XXX
Jul 2025	XXX
Jun 2025	XXX
May 2025	XXX
Apr 2025	XXX
Mar 2025	XXX
Feb 2025	XXX
Jan 2025	XXX
Dec 2024	XXX
Nov 2024	XXX
Oct 2024	0
Sep 2024	0
Aug 2024	0
Jul 2024	0
Jun 2024	0

May 2024	0
Apr 2024	0
Mar 2024	0
Feb 2024	0
Jan 2024	0
Dec 2023	0
Nov 2023	0
Oct 2023	0
Sep 2023	0
Aug 2023	0
Jul 2023	0
Jun 2023	0
May 2023	0
Apr 2023	0
Mar 2023	0
Feb 2023	0

STD: Standard

DBT:Doubtful

###: Number of days past due

SMA:Special Mention account

LSS:Loss

XXX: Not Reported

SUB:Substandard

Member Name
CITICORP FINANCE

Account Type
Personal Loan

Account Number
9107927

Ownership
Individual

ACCOUNT DETAILS

Credit Limit	-
Sanctioned Amount	₹49,968
Current Balance	₹0
Cash Limit	-
Amount Overdue	₹0
Rate of Interest	-
Repayment Tenure	-
EMI Amount	-
Payment Frequency	-
Actual Payment Amount	-
Date Opened / Disbursed	31/07/2006
Date Closed	20/03/2008
Date of Last Payment	13/03/2008
Date Reported And Certified	31/03/2008

Value of Collateral	-
Type of Collateral	-
Suit - Filed / Wilful Default	-
Credit Facility Status	-
Written-off Amount (Total)	-
Written-off Amount (Principal)	-
Settlement Amount	-

PAYMENT STATUS

Payment Start Date

01/09/2006

Payment End Date

01/03/2008

Payment History

Mar 2008	0
Feb 2008	0
Jan 2008	0
Dec 2007	0
Nov 2007	1
Oct 2007	0
Sep 2007	XXX
Aug 2007	0
Jul 2007	0
Jun 2007	XXX
May 2007	0
Apr 2007	XXX

Mar 2007	XXX
Feb 2007	0
Jan 2007	XXX
Dec 2006	XXX
Nov 2006	0
Oct 2006	XXX
Sep 2006	7

STD: Standard

DBT:Doubtful

###: Number of days past due

SMA:Special Mention account

LSS:Loss

XXX: Not Reported

SUB:Substandard

Member Name
CLIXCAP

Account Type
Personal Loan

Account Number
RNLB00000257

Ownership
Individual

ACCOUNT DETAILS

Credit Limit	-

Sanctioned Amount	₹11,620
Current Balance	₹0
Cash Limit	-
Amount Overdue	₹0
Rate of Interest	43.20%
Repayment Tenure	20
EMI Amount	₹825
Payment Frequency	Monthly
Actual Payment Amount	-
Date Opened / Disbursed	11/05/2005
Date Closed	07/01/2007
Date of Last Payment	-
Date Reported And Certified	31/12/2012
Value of Collateral	-
Type of Collateral	-
Suit - Filed / Wilful Default	-
Credit Facility Status	-
Written-off Amount (Total)	-
Written-off Amount (Principal)	-
Settlement Amount	-

PAYMENT STATUS

Payment Start Date

01/05/2005

Payment End Date

01/01/2007

Payment History

Jan 2007	0
Dec 2006	0
Nov 2006	0
Oct 2006	0
Sep 2006	0
Aug 2006	0
Jul 2006	0
Jun 2006	0
May 2006	0
Apr 2006	0
Mar 2006	0
Feb 2006	0
Jan 2006	0
Dec 2005	0
Nov 2005	0
Oct 2005	0
Sep 2005	0
Aug 2005	0
Jul 2005	0
Jun 2005	0
May 2005	0

STD: Standard

DBT:Doubtful

###: Number of days past due

SMA:Special Mention account

LSS:Loss

XXX: Not Reported

SUB:Substandard

Member Name
CITICORP FINANCE

Account Type
Personal Loan

Account Number
5524813

Ownership
Individual

ACCOUNT DETAILS

Credit Limit	-
Sanctioned Amount	₹40,000
Current Balance	₹0
Cash Limit	-
Amount Overdue	₹0
Rate of Interest	-
Repayment Tenure	-
EMI Amount	-
Payment Frequency	-

Actual Payment Amount	-
Date Opened / Disbursed	05/05/2005
Date Closed	23/08/2006
Date of Last Payment	17/08/2006
Date Reported And Certified	22/09/2006
Value of Collateral	-
Type of Collateral	-
Suit - Filed / Wilful Default	-
Credit Facility Status	-
Written-off Amount (Total)	-
Written-off Amount (Principal)	-
Settlement Amount	-

PAYMENT STATUS

Payment Start Date

01/09/2006

Payment End Date

01/09/2006

Payment History

Sep 2006	0

STD: Standard

DBT:Doubtful

###: Number of days past due

SMA:Special Mention account

LSS:Loss

XXX: Not Reported

SUB:Substandard

Member Name
HDFC BANK

Account Type
Consumer Loan

Account Number
296293

Ownership
Individual

ACCOUNT DETAILS

Credit Limit	-
Sanctioned Amount	₹29,000
Current Balance	₹0
Cash Limit	-
Amount Overdue	-
Rate of Interest	-
Repayment Tenure	-
EMI Amount	-
Payment Frequency	-

Actual Payment Amount	-
Date Opened / Disbursed	17/07/2003
Date Closed	07/08/2004
Date of Last Payment	17/07/2004
Date Reported And Certified	31/08/2004
Value of Collateral	-
Type of Collateral	-
Suit - Filed / Wilful Default	-
Credit Facility Status	-
Written-off Amount (Total)	-
Written-off Amount (Principal)	-
Settlement Amount	-

PAYMENT STATUS

Payment Start Date

01/07/2004

Payment End Date

01/08/2004

Payment History

Aug 2004	STD
Jul 2004	STD

STD: Standard

DBT:Doubtful

###: Number of days past due

SMA:Special Mention account

LSS:Loss

XXX: Not Reported

SUB:Substandard

Member Name
BAJAJ FIN LTD

Account Type
Consumer Loan

Account Number
456063012

Ownership
Individual

ACCOUNT DETAILS

Credit Limit	-
Sanctioned Amount	₹12,800
Current Balance	₹0
Cash Limit	-
Amount Overdue	₹0
Rate of Interest	-
Repayment Tenure	-
EMI Amount	-

Payment Frequency	-
Actual Payment Amount	-
Date Opened / Disbursed	25/01/2003
Date Closed	31/12/2008
Date of Last Payment	-
Date Reported And Certified	31/12/2008
Value of Collateral	-
Type of Collateral	-
Suit - Filed / Wilful Default	-
Credit Facility Status	-
Written-off Amount (Total)	-
Written-off Amount (Principal)	-
Settlement Amount	-

PAYMENT STATUS

Payment Start Date

01/04/2008

Payment End Date

01/12/2008

Payment History

Dec 2008	0
Nov 2008	XXX
Oct 2008	XXX
Sep 2008	XXX

Aug 2008	XXX
Jul 2008	XXX
Jun 2008	XXX
May 2008	XXX
Apr 2008	0

STD: Standard

DBT:Doubtful

###: Number of days past due

SMA:Special Mention account

LSS:Loss

XXX: Not Reported

SUB:Substandard

Member Name
BAJAJ FIN LTD

Account Type
Consumer Loan

Account Number
456056687

Ownership
Individual

ACCOUNT DETAILS

Credit Limit	-
Sanctioned Amount	₹13,990
Current Balance	₹0

Cash Limit	-
Amount Overdue	₹0
Rate of Interest	-
Repayment Tenure	-
EMI Amount	-
Payment Frequency	-
Actual Payment Amount	-
Date Opened / Disbursed	30/08/2001
Date Closed	31/12/2008
Date of Last Payment	-
Date Reported And Certified	31/12/2008
Value of Collateral	-
Type of Collateral	-
Suit - Filed / Wilful Default	-
Credit Facility Status	-
Written-off Amount (Total)	-
Written-off Amount (Principal)	-
Settlement Amount	-

PAYMENT STATUS

Payment Start Date

01/04/2008

Payment End Date

01/12/2008

Payment History

Dec 2008	0
Nov 2008	XXX
Oct 2008	XXX
Sep 2008	XXX
Aug 2008	XXX
Jul 2008	XXX
Jun 2008	XXX
May 2008	XXX
Apr 2008	0

STD: Standard

DBT:Doubtful

###: Number of days past due

SMA:Special Mention account

LSS:Loss

XXX: Not Reported

SUB:Substandard

Member Name
CITICORP FINANCE

Account Type
Two-wheeler Loan

Account Number
13897832

Ownership
Individual

ACCOUNT DETAILS

Credit Limit	-
Sanctioned Amount	₹28,000
Current Balance	₹0
Cash Limit	-
Amount Overdue	₹0
Rate of Interest	-
Repayment Tenure	-
EMI Amount	-
Payment Frequency	-
Actual Payment Amount	-
Date Opened / Disbursed	24/11/2007
Date Closed	13/10/2009
Date of Last Payment	12/10/2009
Date Reported And Certified	03/11/2009
Value of Collateral	-
Type of Collateral	-
Suit - Filed / Wilful Default	-
Credit Facility Status	-
Written-off Amount (Total)	-

Written-off Amount (Principal)	-
Settlement Amount	-

PAYMENT STATUS

Payment Start Date

01/12/2007

Payment End Date

01/10/2009

Payment History

Oct 2009	XXX
Sep 2009	0
Aug 2009	0
Jul 2009	0
Jun 2009	0
May 2009	XXX
Apr 2009	0
Mar 2009	0
Feb 2009	0
Jan 2009	XXX
Dec 2008	0
Nov 2008	XXX
Oct 2008	XXX
Sep 2008	XXX
Aug 2008	0
Jul 2008	0
Jun 2008	XXX
May 2008	0
Apr 2008	0
Mar 2008	0

Feb 2008	0
Jan 2008	XXX
Dec 2007	0

STD: Standard

DBT:Doubtful

###: Number of days past due

SMA:Special Mention account

LSS:Loss

XXX: Not Reported

SUB:Substandard

Member Name
HDFC BANK

Account Type
Two-wheeler Loan

Account Number
789477

Ownership
Individual

ACCOUNT DETAILS

Credit Limit	-
Sanctioned Amount	₹30,000
Current Balance	₹0
Cash Limit	-

Amount Overdue	₹0
Rate of Interest	-
Repayment Tenure	-
EMI Amount	-
Payment Frequency	-
Actual Payment Amount	-
Date Opened / Disbursed	26/08/2004
Date Closed	07/09/2007
Date of Last Payment	16/04/2005
Date Reported And Certified	31/01/2010
Value of Collateral	-
Type of Collateral	-
Suit - Filed / Wilful Default	-
Credit Facility Status	-
Written-off Amount (Total)	-
Written-off Amount (Principal)	-
Settlement Amount	-

PAYMENT STATUS

Payment Start Date

01/10/2004

Payment End Date

01/09/2007

Payment History

Sep 2007	XXX
Aug 2007	XXX
Jul 2007	XXX
Jun 2007	XXX
May 2007	XXX
Apr 2007	XXX
Mar 2007	XXX
Feb 2007	XXX
Jan 2007	XXX
Dec 2006	XXX
Nov 2006	XXX
Oct 2006	XXX
Sep 2006	XXX
Aug 2006	XXX
Jul 2006	XXX
Jun 2006	XXX
May 2006	XXX
Apr 2006	XXX
Mar 2006	XXX
Feb 2006	XXX
Jan 2006	XXX
Dec 2005	XXX
Nov 2005	XXX
Oct 2005	XXX
Sep 2005	XXX
Aug 2005	XXX
Jul 2005	XXX
Jun 2005	XXX
May 2005	XXX
Apr 2005	STD

Mar 2005	STD
Feb 2005	STD
Jan 2005	STD
Dec 2004	XXX
Nov 2004	STD
Oct 2004	STD

STD: Standard

DBT:Doubtful

###: Number of days past due

SMA:Special Mention account

LSS:Loss

XXX: Not Reported

SUB:Substandard

ENQUIRY DETAILS

(e) Indicates the value provided by bank when you applied for a credit facility.

Member Name	POONAFIN
Date Of Enquiry	24/01/2026
Enquiry Purpose	Personal Loan

Member Name	SMICC
Date Of Enquiry	22/01/2026
Enquiry Purpose	Personal Loan

Member Name	KISETSU
Date Of Enquiry	08/01/2026
Enquiry Purpose	Personal Loan

Member Name	ADBIRLACAP

Date Of Enquiry	07/01/2026
Enquiry Purpose	Personal Loan
Member Name	BOB
Date Of Enquiry	07/01/2026
Enquiry Purpose	Housing Loan
Member Name	KISETSU
Date Of Enquiry	06/01/2026
Enquiry Purpose	Personal Loan
Member Name	BOB
Date Of Enquiry	26/12/2025
Enquiry Purpose	Housing Loan
Member Name	BOB
Date Of Enquiry	18/12/2025
Enquiry Purpose	Microfinance - Housing Loan
Member Name	BOB
Date Of Enquiry	12/12/2025
Enquiry Purpose	Microfinance - Housing Loan
Member Name	POONAFIN
Date Of Enquiry	03/12/2025
Enquiry Purpose	Personal Loan
Member Name	POONAFIN
Date Of Enquiry	24/11/2025
Enquiry Purpose	Personal Loan
Member Name	POONAFIN
Date Of Enquiry	23/11/2025

Enquiry Purpose	Personal Loan
Member Name	LNTFIN
Date Of Enquiry	18/11/2025
Enquiry Purpose	Consumer Loan
Member Name	POONAFIN
Date Of Enquiry	06/11/2025
Enquiry Purpose	Personal Loan
Member Name	ICICI BANK
Date Of Enquiry	05/11/2025
Enquiry Purpose	Personal Loan
Member Name	LNTFIN
Date Of Enquiry	13/10/2025
Enquiry Purpose	Consumer Loan
Member Name	KISETSU
Date Of Enquiry	09/10/2025
Enquiry Purpose	Personal Loan
Member Name	WHIZDMFINANCE
Date Of Enquiry	09/10/2025
Enquiry Purpose	Personal Loan
Member Name	HDFC BANK
Date Of Enquiry	08/10/2025
Enquiry Purpose	Personal Loan
Member Name	HDFC BANK
Date Of Enquiry	08/10/2025
Enquiry Purpose	Personal Loan

Member Name	ADBIRLACAP
Date Of Enquiry	07/10/2025
Enquiry Purpose	Personal Loan
Member Name	ADBIRLACAP
Date Of Enquiry	26/09/2025
Enquiry Purpose	Personal Loan
Member Name	BAJAJ FIN LTD
Date Of Enquiry	25/09/2025
Enquiry Purpose	Personal Loan
Member Name	SBI
Date Of Enquiry	23/09/2025
Enquiry Purpose	Personal Loan
Member Name	BAJAJ FIN LTD
Date Of Enquiry	11/09/2025
Enquiry Purpose	Personal Loan
Member Name	ADBIRLACAP
Date Of Enquiry	30/08/2025
Enquiry Purpose	Personal Loan
Member Name	EARLYSALARY
Date Of Enquiry	04/06/2025
Enquiry Purpose	Personal Loan
Member Name	LNTFIN
Date Of Enquiry	01/05/2025
Enquiry Purpose	Consumer Loan
Member Name	BAJAJ FIN LTD

Date Of Enquiry	02/04/2025
Enquiry Purpose	Personal Loan
Member Name	POONAFIN
Date Of Enquiry	27/03/2025
Enquiry Purpose	Personal Loan
Member Name	LNTFIN
Date Of Enquiry	26/03/2025
Enquiry Purpose	Consumer Loan
Member Name	BAJAJ FIN LTD
Date Of Enquiry	18/03/2025
Enquiry Purpose	Personal Loan
Member Name	RINGKISSHTSICREV
Date Of Enquiry	16/03/2025
Enquiry Purpose	Personal Loan
Member Name	SBI
Date Of Enquiry	15/03/2025
Enquiry Purpose	Personal Loan
Member Name	SBI CARD
Date Of Enquiry	06/03/2025
Enquiry Purpose	Credit Card
Member Name	BAJAJ FIN LTD
Date Of Enquiry	27/02/2025
Enquiry Purpose	Personal Loan
Member Name	FICCL
Date Of Enquiry	25/02/2025

Enquiry Purpose	Personal Loan
Member Name	ADITYA BIRLA F L LICENCECANCELLED
Date Of Enquiry	22/02/2025
Enquiry Purpose	Personal Loan
Member Name	ADITYA BIRLA F L LICENCECANCELLED
Date Of Enquiry	06/02/2025
Enquiry Purpose	Business Loan - Unsecured
Member Name	POONAFIN
Date Of Enquiry	01/02/2025
Enquiry Purpose	Personal Loan
Member Name	TCL
Date Of Enquiry	14/01/2025
Enquiry Purpose	Personal Loan
Member Name	BAJAJ FIN LTD
Date Of Enquiry	20/11/2024
Enquiry Purpose	Other
Member Name	HDFC BANK
Date Of Enquiry	04/11/2024
Enquiry Purpose	Personal Loan
Member Name	HDFC BANK
Date Of Enquiry	04/11/2024
Enquiry Purpose	Personal Loan
Member Name	BAJAJ FIN LTD
Date Of Enquiry	29/10/2024
Enquiry Purpose	Consumer Loan

Member Name	HDFC BANK
Date Of Enquiry	28/10/2024
Enquiry Purpose	Personal Loan
Member Name	INDUSIND BANK
Date Of Enquiry	28/10/2024
Enquiry Purpose	Personal Loan
Member Name	BAJAJHOUSE
Date Of Enquiry	26/10/2024
Enquiry Purpose	Housing Loan
Member Name	KOTAK BANK
Date Of Enquiry	24/10/2024
Enquiry Purpose	Personal Loan
Member Name	IDFC FIRST BANK
Date Of Enquiry	24/10/2024
Enquiry Purpose	Personal Loan
Member Name	ICICI BANK
Date Of Enquiry	23/10/2024
Enquiry Purpose	Personal Loan
Member Name	HDFC BANK
Date Of Enquiry	21/10/2024
Enquiry Purpose	Personal Loan
Member Name	HDFC BANK
Date Of Enquiry	16/10/2024
Enquiry Purpose	Personal Loan
Member Name	SBI

Date Of Enquiry	09/10/2024
Enquiry Purpose	Credit Card
Member Name	CENTRAL BANK
Date Of Enquiry	09/10/2024
Enquiry Purpose	Housing Loan
Member Name	NAINITAL BANK
Date Of Enquiry	08/10/2024
Enquiry Purpose	Housing Loan
Member Name	SBI CARD
Date Of Enquiry	23/09/2024
Enquiry Purpose	Credit Card
Member Name	TCL
Date Of Enquiry	14/09/2024
Enquiry Purpose	Personal Loan
Member Name	EARLYSALARY
Date Of Enquiry	13/09/2024
Enquiry Purpose	Personal Loan
Member Name	POONAFIN
Date Of Enquiry	10/09/2024
Enquiry Purpose	Personal Loan
Member Name	POONAFIN
Date Of Enquiry	05/05/2024
Enquiry Purpose	Personal Loan
Member Name	HERO FINCORP
Date Of Enquiry	26/03/2024

Enquiry Purpose	Personal Loan

Member Name	ADITYA BIRLA F L LICENCECANCELLED
Date Of Enquiry	12/10/2023
Enquiry Purpose	Personal Loan

Member Name	BAJAJ FIN LTD
Date Of Enquiry	26/03/2023
Enquiry Purpose	Other

Member Name	ICICI BANK
Date Of Enquiry	16/03/2023
Enquiry Purpose	Credit Card

Member Name	SBI
Date Of Enquiry	13/03/2023
Enquiry Purpose	Personal Loan

End of report

Disclaimer: All information contained in this credit report has been collated by TransUnion CIBIL Limited (TU CIBIL) based on information provided/ submitted by its various members("Members"), as part of periodic data submission and Members are required to ensure accuracy, completeness and veracity of the information submitted. The credit report is generated using the proprietary search and match logic of TU CIBIL. TU CIBIL uses its best efforts to ensure accuracy, completeness and veracity of the information contained in the Report and shall only be liable and / or responsible if any discrepancies are directly attributable to TU CIBIL. The use of this report is governed by the terms and conditions of the Operating Rules for TU CIBIL and its Members.

In case of any discrepancy in Personal / Account Information pertaining to Loan Accounts / Credit Cards, concerned Financial Institutions / Credit Card Company (CCC) may also please be contacted for required clarification.

COPYRIGHT 2026 TRANSUNION CIBIL. ALL RIGHTS RESERVED.

For more information, please visit our website at www.cibil.com