CIBIL
Part of TransUnion

CIBIL Score & Report

Control Number : 10,68,71,36,745
Date : 14/03/2026

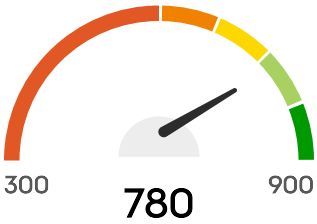

Hello, GUFRAN NAVED MR

Your CIBIL Score is **780** as of Date : 14/03/2026

CIBIL Score is a 3 digit numeric summary of your credit history & ranges from 300 to 900.

This section reflects your CIBIL Score, which is widely used by loan providers to evaluate loan applications. Your score ranges between 300 and 900, and is calculated based on the information available in the "Accounts" and "Enquiry" section of your CIBIL Report. The closer your score is to 900, the more confidence the lender will have in your ability to repay the loan. Higher your score, the better chances of your application getting approved.

PERSONAL DETAILS

Name	GUFRAN NAVED MR
Date Of Birth	17/05/1982
Gender	Male

IDENTIFICATION DETAILS

Identification Type	Income Tax ID Number (PAN)
ID Number	AGXPN9908M
Issue Date	11/08/2020
Expiry Date	11/11/2030
Identification Type	Passport Number

ID Number	L2484145
Issue Date	-
Expiry Date	-

Identification Type	CKYC
ID Number	50061174988162
Issue Date	-
Expiry Date	-

ADDRESS DETAILS

Address
C/O SON OF SARFARAZ ALI T- 63, S/F GALI NEW DELHI Delhi 110053

Category	Permanent Address
Residence Code	-
Date Reported	13/05/2024

Address
T-63 SF GALI NO-9 GAUTAMPURI DELHI 110053 Delhi 110053

Category	Residence Address
Residence Code	-
Date Reported	31/01/2024

Address
T-63 S/F GALI NO 9 GAUTAMPURI SEELAMPURI NORTH EAST DELH DELHI NEW DELHI Delhi 110053

Category	Not Categorized
Residence Code	-
Date Reported	31/01/2024

Address
TORENTA FARMA PLOT NO 115 116 WORLD TRADE CENTRE CANNAUGHT PLACE DELHI NEW DELHI Delhi 110001

Category	Office Address
Residence Code	-

Date Reported	27/01/2024

CONTACT DETAILS

Telephone Number Type	Not Classified
Telephone Number	8802871700
Telephone Extension	-
Telephone Number Type	Office Phone
Telephone Number	8802871700
Telephone Extension	-
Telephone Number Type	Mobile Phone
Telephone Number	8802871700
Telephone Extension	-
Telephone Number Type	Not Classified
Telephone Number	8802871706
Telephone Extension	-

EMAIL DETAILS

Email ID

GUFRANNAVED@TORRENTIAN.COM

GUFRANNAVED@TORRENTIAN.COM

GUFRANNAVED@TORRENTPHARMA.COM

GUFRANNAVED@GMAIL.COM

EMPLOYMENT DETAILS

Account Type	Consumer Loan
Date Reported	30/04/2025

Occupation	Salaried
Income	-
Monthly / Annual Income Indicator	-
Net / Gross Income Indicator	-

ALL ACCOUNTS

OPEN ACCOUNTS

Member Name
BAJAJ FIN LTD

Account Type
Personal Loan

Account Number
P401PSA13786846

Ownership
Individual

ACCOUNT DETAILS

Credit Limit	-
Sanctioned Amount	₹19,23,246
Current Balance	₹19,23,246
Cash Limit	-
Amount Overdue	₹0
Rate of Interest	12.50%
Repayment Tenure	96
EMI Amount	₹20,034

Payment Frequency	Monthly
Actual Payment Amount	-
Date Opened / Disbursed	20/08/2024
Date Closed	-
Date of Last Payment	02/02/2026
Date Reported And Certified	28/02/2026
Value of Collateral	-
Type of Collateral	No Collateral
Suit - Filed / Wilful Default	-
Credit Facility Status	-
Written-off Amount (Total)	-
Written-off Amount (Principal)	-
Settlement Amount	-

PAYMENT STATUS

Payment Start Date

01/08/2024

Payment End Date

01/02/2026

Payment History

Feb 2026	0
Jan 2026	0
Dec 2025	0
Nov 2025	0

Oct 2025	0
Sep 2025	0
Aug 2025	0
Jul 2025	0
Jun 2025	0
May 2025	0
Apr 2025	0
Mar 2025	0
Feb 2025	0
Jan 2025	0
Dec 2024	0
Nov 2024	0
Oct 2024	0
Sep 2024	0
Aug 2024	0

STD: Standard

DBT:Doubtful

###: Number of days past due

SMA:Special Mention account

LSS:Loss

XXX: Not Reported

SUB:Substandard

Member Name
SBI CARD

Account Type
Credit Card

Account Number
9051868465300340295

Ownership
Individual

ACCOUNT DETAILS

Credit Limit	₹82,000
High Credit	₹82,658
Current Balance	₹2,213
Cash Limit	₹8,000
Amount Overdue	₹0
Rate of Interest	-
Repayment Tenure	-
EMI Amount	-
Payment Frequency	Monthly
Actual Payment Amount	₹52,218
Date Opened / Disbursed	24/03/2024
Date Closed	-
Date of Last Payment	31/01/2026
Date Reported And Certified	28/02/2026
Value of Collateral	-
Type of Collateral	-
Suit - Filed / Wilful Default	-
Credit Facility Status	-

Written-off Amount (Total)	-
Written-off Amount (Principal)	-
Settlement Amount	-

PAYMENT STATUS

Payment Start Date

01/05/2024

Payment End Date

01/02/2026

Payment History

Feb 2026	0
Jan 2026	0
Dec 2025	0
Nov 2025	0
Oct 2025	0
Sep 2025	0
Aug 2025	0
Jul 2025	0
Jun 2025	0
May 2025	0
Apr 2025	0
Mar 2025	0
Feb 2025	0
Jan 2025	0
Dec 2024	0
Nov 2024	0
Oct 2024	0
Sep 2024	0

Aug 2024	0
Jul 2024	0
Jun 2024	0
May 2024	0

STD: Standard

DBT:Doubtful

###: Number of days past due

SMA:Special Mention account

LSS:Loss

XXX: Not Reported

SUB:Substandard

Member Name
BAJAJ FIN LTD

Account Type
Personal Loan

Account Number
P401PTP10089348

Ownership
Individual

ACCOUNT DETAILS

Credit Limit	-
Sanctioned Amount	₹8,32,033
Current Balance	₹5,69,636

Cash Limit	-
Amount Overdue	₹0
Rate of Interest	16.00%
Repayment Tenure	63
EMI Amount	₹19,604
Payment Frequency	Monthly
Actual Payment Amount	-
Date Opened / Disbursed	11/12/2023
Date Closed	-
Date of Last Payment	02/02/2026
Date Reported And Certified	28/02/2026
Value of Collateral	-
Type of Collateral	No Collateral
Suit - Filed / Wilful Default	-
Credit Facility Status	-
Written-off Amount (Total)	-
Written-off Amount (Principal)	-
Settlement Amount	-

PAYMENT STATUS

Payment Start Date

01/12/2023

Payment End Date

01/02/2026

Payment History

Feb 2026	0
Jan 2026	0
Dec 2025	0
Nov 2025	0
Oct 2025	0
Sep 2025	0
Aug 2025	0
Jul 2025	0
Jun 2025	0
May 2025	0
Apr 2025	0
Mar 2025	0
Feb 2025	0
Jan 2025	0
Dec 2024	0
Nov 2024	0
Oct 2024	0
Sep 2024	0
Aug 2024	0
Jul 2024	0
Jun 2024	0
May 2024	0
Apr 2024	0
Mar 2024	0
Feb 2024	0
Jan 2024	0
Dec 2023	0

STD: Standard

DBT:Doubtful

###: Number of days past due

SMA:Special Mention account

LSS:Loss

XXX: Not Reported

SUB:Substandard

Member Name
HDFC BANK

Account Type
Personal Loan

Account Number
143197159

Ownership
Individual

ACCOUNT DETAILS

Credit Limit	-
Sanctioned Amount	₹3,29,244
Current Balance	₹1,81,575
Cash Limit	-
Amount Overdue	₹0
Rate of Interest	-
Repayment Tenure	-
EMI Amount	-

Payment Frequency	Monthly
Actual Payment Amount	₹7,159
Date Opened / Disbursed	06/07/2023
Date Closed	-
Date of Last Payment	07/02/2026
Date Reported And Certified	28/02/2026
Value of Collateral	-
Type of Collateral	-
Suit - Filed / Wilful Default	-
Credit Facility Status	-
Written-off Amount (Total)	-
Written-off Amount (Principal)	-
Settlement Amount	-

PAYMENT STATUS

Payment Start Date

01/07/2023

Payment End Date

01/02/2026

Payment History

Feb 2026	0
Jan 2026	0
Dec 2025	0
Nov 2025	0

Oct 2025	0
Sep 2025	0
Aug 2025	0
Jul 2025	0
Jun 2025	0
May 2025	0
Apr 2025	0
Mar 2025	0
Feb 2025	0
Jan 2025	0
Dec 2024	0
Nov 2024	0
Oct 2024	0
Sep 2024	0
Aug 2024	0
Jul 2024	0
Jun 2024	0
May 2024	0
Apr 2024	0
Mar 2024	0
Feb 2024	0
Jan 2024	0
Dec 2023	0
Nov 2023	0
Oct 2023	0
Sep 2023	0
Aug 2023	0
Jul 2023	0

STD: Standard

DBT:Doubtful

###: Number of days past due

SMA:Special Mention account

LSS:Loss

XXX: Not Reported

SUB:Substandard

Member Name
SBI CARD

Account Type
Credit Card

Account Number
5265695043774856422

Ownership
Individual

ACCOUNT DETAILS

Credit Limit	₹30,000
High Credit	₹10,705
Current Balance	₹0
Cash Limit	₹3,000
Amount Overdue	₹0
Rate of Interest	-
Repayment Tenure	-
EMI Amount	-
Payment Frequency	Monthly

Actual Payment Amount	-
Date Opened / Disbursed	13/09/2017
Date Closed	-
Date of Last Payment	12/10/2023
Date Reported And Certified	28/02/2026
Value of Collateral	-
Type of Collateral	-
Suit - Filed / Wilful Default	-
Credit Facility Status	-
Written-off Amount (Total)	-
Written-off Amount (Principal)	-
Settlement Amount	-

PAYMENT STATUS

Payment Start Date

01/03/2023

Payment End Date

01/02/2026

Payment History

Feb 2026	0
Jan 2026	0
Dec 2025	0
Nov 2025	0
Oct 2025	0

Sep 2025	0
Aug 2025	0
Jul 2025	0
Jun 2025	0
May 2025	0
Apr 2025	0
Mar 2025	0
Feb 2025	0
Jan 2025	0
Dec 2024	0
Nov 2024	0
Oct 2024	0
Sep 2024	0
Aug 2024	0
Jul 2024	0
Jun 2024	0
May 2024	0
Apr 2024	0
Mar 2024	0
Feb 2024	0
Jan 2024	0
Dec 2023	0
Nov 2023	0
Oct 2023	0
Sep 2023	0
Aug 2023	0
Jul 2023	0
Jun 2023	0
May 2023	0
Apr 2023	0
Mar 2023	0

STD: Standard

DBT:Doubtful

###: Number of days past due

SMA:Special Mention account

LSS:Loss

XXX: Not Reported

SUB:Substandard

Member Name
SBI CARD

Account Type
Credit Card

Account Number
2136467447264288909

Ownership
Individual

ACCOUNT DETAILS

Credit Limit	₹1,26,000
High Credit	₹1,92,876
Current Balance	₹354
Cash Limit	₹12,600
Amount Overdue	₹0
Rate of Interest	-
Repayment Tenure	-

EMI Amount	-
Payment Frequency	Monthly
Actual Payment Amount	₹80,944
Date Opened / Disbursed	05/08/2017
Date Closed	-
Date of Last Payment	23/01/2026
Date Reported And Certified	28/02/2026
Value of Collateral	-
Type of Collateral	-
Suit - Filed / Wilful Default	-
Credit Facility Status	-
Written-off Amount (Total)	-
Written-off Amount (Principal)	-
Settlement Amount	-

PAYMENT STATUS

Payment Start Date

01/08/2024

Payment End Date

01/02/2026

Payment History

Feb 2026	0
Jan 2026	0

Dec 2025	0
Nov 2025	0
Oct 2025	0
Sep 2025	0
Aug 2025	0
Jul 2025	0
Jun 2025	0
May 2025	0
Apr 2025	0
Mar 2025	0
Feb 2025	0
Jan 2025	0
Dec 2024	0
Nov 2024	0
Oct 2024	0
Sep 2024	0
Aug 2024	0

STD: Standard

DBT:Doubtful

###: Number of days past due

SMA:Special Mention account

LSS:Loss

XXX: Not Reported

SUB:Substandard

Member Name
HDFC BANK

Account Type
Credit Card

Account Number
0001013880004378350

Ownership
Individual

ACCOUNT DETAILS

Credit Limit	₹2,12,000
High Credit	₹2,31,414
Current Balance	₹1,76,026
Cash Limit	-
Amount Overdue	-
Rate of Interest	-
Repayment Tenure	-
EMI Amount	-
Payment Frequency	-
Actual Payment Amount	-
Date Opened / Disbursed	20/09/2012
Date Closed	-
Date of Last Payment	05/02/2026
Date Reported And Certified	28/02/2026
Value of Collateral	-
Type of Collateral	-
Suit - Filed / Wilful Default	-

Credit Facility Status	-
Written-off Amount (Total)	-
Written-off Amount (Principal)	-
Settlement Amount	-

PAYMENT STATUS

Payment Start Date

01/03/2023

Payment End Date

01/02/2026

Payment History

Feb 2026	0
Jan 2026	0
Dec 2025	0
Nov 2025	0
Oct 2025	0
Sep 2025	0
Aug 2025	0
Jul 2025	0
Jun 2025	0
May 2025	0
Apr 2025	0
Mar 2025	0
Feb 2025	0
Jan 2025	0
Dec 2024	0
Nov 2024	0
Oct 2024	0

Sep 2024	0
Aug 2024	0
Jul 2024	0
Jun 2024	0
May 2024	0
Apr 2024	0
Mar 2024	0
Feb 2024	0
Jan 2024	0
Dec 2023	0
Nov 2023	0
Oct 2023	0
Sep 2023	0
Aug 2023	0
Jul 2023	0
Jun 2023	0
May 2023	0
Apr 2023	0
Mar 2023	0

STD: Standard

DBT:Doubtful

###: Number of days past due

SMA:Special Mention account

LSS:Loss

XXX: Not Reported

SUB:Substandard

CLOSED ACCOUNTS

Member Name
HDB

Account Type
Consumer Loan

Account Number
63655861

Ownership
Individual

ACCOUNT DETAILS

Credit Limit	-
Sanctioned Amount	₹36,192
Current Balance	₹0
Cash Limit	-
Amount Overdue	₹0
Rate of Interest	-
Repayment Tenure	9
EMI Amount	₹4,333
Payment Frequency	Monthly
Actual Payment Amount	₹4,333
Date Opened / Disbursed	13/04/2025
Date Closed	04/12/2025

Date of Last Payment	04/12/2025
Date Reported And Certified	18/12/2025
Value of Collateral	-
Type of Collateral	-
Suit - Filed / Wilful Default	-
Credit Facility Status	-
Written-off Amount (Total)	-
Written-off Amount (Principal)	-
Settlement Amount	-

PAYMENT STATUS

Payment Start Date

01/04/2025

Payment End Date

01/12/2025

Payment History

Dec 2025	0
Nov 2025	0
Oct 2025	0
Sep 2025	0
Aug 2025	0
Jul 2025	0
Jun 2025	0
May 2025	0
Apr 2025	0

STD: Standard

DBT:Doubtful

###: Number of days past due

SMA:Special Mention account

LSS:Loss

XXX: Not Reported

SUB:Substandard

Member Name
KRAZYBEE

Account Type
Short Term Personal Loan

Account Number
KB241223QJHHW

Ownership
Individual

ACCOUNT DETAILS

Credit Limit	-
Sanctioned Amount	₹2,07,000
Current Balance	₹0
Cash Limit	-
Amount Overdue	₹0
Rate of Interest	-

Repayment Tenure	9
EMI Amount	₹26,450
Payment Frequency	Monthly
Actual Payment Amount	-
Date Opened / Disbursed	23/12/2024
Date Closed	02/10/2025
Date of Last Payment	02/10/2025
Date Reported And Certified	15/10/2025
Value of Collateral	-
Type of Collateral	-
Suit - Filed / Wilful Default	-
Credit Facility Status	-
Written-off Amount (Total)	-
Written-off Amount (Principal)	-
Settlement Amount	-

PAYMENT STATUS

Payment Start Date

01/12/2024

Payment End Date

01/10/2025

Payment History

Oct 2025	0

Sep 2025	0
Aug 2025	0
Jul 2025	0
Jun 2025	0
May 2025	0
Apr 2025	0
Mar 2025	0
Feb 2025	0
Jan 2025	0
Dec 2024	0

STD: Standard

DBT:Doubtful

###: Number of days past due

SMA:Special Mention account

LSS:Loss

XXX: Not Reported

SUB:Substandard

Member Name
ADBIRLACAP

Account Type
Personal Loan

Account Number
ABND_0PL000000655309

Ownership
Individual

ACCOUNT DETAILS

Credit Limit	-
Sanctioned Amount	₹18,00,000
Current Balance	₹0
Cash Limit	-
Amount Overdue	₹0
Rate of Interest	-
Repayment Tenure	-
EMI Amount	-
Payment Frequency	Monthly
Actual Payment Amount	-
Date Opened / Disbursed	20/02/2023
Date Closed	20/08/2024
Date of Last Payment	06/07/2024
Date Reported And Certified	31/08/2024
Value of Collateral	-
Type of Collateral	-
Suit - Filed / Wilful Default	-
Credit Facility Status	-
Written-off Amount (Total)	-
Written-off Amount (Principal)	-
Settlement Amount	-

PAYMENT STATUS

Payment Start Date

01/02/2023

Payment End Date

01/08/2024

Payment History

Aug 2024	0
Jul 2024	0
Jun 2024	0
May 2024	0
Apr 2024	0
Mar 2024	0
Feb 2024	0
Jan 2024	0
Dec 2023	0
Nov 2023	0
Oct 2023	0
Sep 2023	0
Aug 2023	0
Jul 2023	0
Jun 2023	0
May 2023	0
Apr 2023	0
Mar 2023	0
Feb 2023	0

STD: Standard

DBT:Doubtful

###: Number of days past due

SMA:Special Mention account

LSS:Loss

XXX: Not Reported

SUB:Substandard

Member Name
HDFC BANK

Account Type
Personal Loan

Account Number
127653713

Ownership
Individual

ACCOUNT DETAILS

Credit Limit	-
Sanctioned Amount	₹12,82,000
Current Balance	₹0
Cash Limit	-
Amount Overdue	₹0
Rate of Interest	-
Repayment Tenure	-
EMI Amount	-
Payment Frequency	Monthly

Actual Payment Amount	₹11,55,212
Date Opened / Disbursed	24/02/2022
Date Closed	13/03/2023
Date of Last Payment	13/03/2023
Date Reported And Certified	31/03/2023
Value of Collateral	-
Type of Collateral	-
Suit - Filed / Wilful Default	-
Credit Facility Status	-
Written-off Amount (Total)	-
Written-off Amount (Principal)	-
Settlement Amount	-

PAYMENT STATUS

Payment Start Date

01/02/2022

Payment End Date

01/03/2023

Payment History

Mar 2023	0
Feb 2023	0
Jan 2023	0
Dec 2022	0
Nov 2022	0

Oct 2022	0
Sep 2022	0
Aug 2022	0
Jul 2022	0
Jun 2022	0
May 2022	0
Apr 2022	0
Mar 2022	0
Feb 2022	0

STD: Standard

DBT:Doubtful

###: Number of days past due

SMA:Special Mention account

LSS:Loss

XXX: Not Reported

SUB:Substandard

Member Name
BAJAJ FIN LTD

Account Type
Personal Loan

Account Number
P401DHP2172646

Ownership
Individual

ACCOUNT DETAILS

Credit Limit	-
Sanctioned Amount	₹4,85,765
Current Balance	₹0
Cash Limit	-
Amount Overdue	₹0
Rate of Interest	-
Repayment Tenure	-
EMI Amount	-
Payment Frequency	Monthly
Actual Payment Amount	-
Date Opened / Disbursed	25/12/2020
Date Closed	10/01/2023
Date of Last Payment	10/01/2023
Date Reported And Certified	28/02/2023
Value of Collateral	-
Type of Collateral	-
Suit - Filed / Wilful Default	-
Credit Facility Status	-
Written-off Amount (Total)	-
Written-off Amount (Principal)	-
Settlement Amount	-

PAYMENT STATUS

Payment Start Date

01/12/2020

Payment End Date

01/02/2023

Payment History

Feb 2023	0
Jan 2023	0
Dec 2022	0
Nov 2022	0
Oct 2022	0
Sep 2022	0
Aug 2022	0
Jul 2022	0
Jun 2022	0
May 2022	0
Apr 2022	0
Mar 2022	0
Feb 2022	0
Jan 2022	0
Dec 2021	0
Nov 2021	0
Oct 2021	0
Sep 2021	0
Aug 2021	0
Jul 2021	0
Jun 2021	0
May 2021	0
Apr 2021	0

Mar 2021	0
Feb 2021	0
Jan 2021	0
Dec 2020	0

STD: Standard

DBT:Doubtful

###: Number of days past due

SMA:Special Mention account

LSS:Loss

XXX: Not Reported

SUB:Substandard

Member Name
HDFC BANK

Account Type
Personal Loan

Account Number
93716179

Ownership
Individual

ACCOUNT DETAILS

Credit Limit	-
Sanctioned Amount	₹13,50,000
Current Balance	₹0

Cash Limit	-
Amount Overdue	₹0
Rate of Interest	-
Repayment Tenure	-
EMI Amount	-
Payment Frequency	Monthly
Actual Payment Amount	₹9,24,589
Date Opened / Disbursed	31/08/2019
Date Closed	25/02/2022
Date of Last Payment	25/02/2022
Date Reported And Certified	28/02/2022
Value of Collateral	-
Type of Collateral	-
Suit - Filed / Wilful Default	-
Credit Facility Status	-
Written-off Amount (Total)	-
Written-off Amount (Principal)	-
Settlement Amount	-

PAYMENT STATUS

Payment Start Date

01/08/2019

Payment End Date

01/02/2022

Payment History

Feb 2022	0
Jan 2022	0
Dec 2021	0
Nov 2021	0
Oct 2021	0
Sep 2021	0
Aug 2021	0
Jul 2021	0
Jun 2021	0
May 2021	0
Apr 2021	0
Mar 2021	0
Feb 2021	0
Jan 2021	0
Dec 2020	0
Nov 2020	0
Oct 2020	0
Sep 2020	0
Aug 2020	0
Jul 2020	0
Jun 2020	0
May 2020	0
Apr 2020	0
Mar 2020	0
Feb 2020	0
Jan 2020	0
Dec 2019	0
Nov 2019	0
Oct 2019	0

Sep 2019	0
Aug 2019	0

STD: Standard

DBT:Doubtful

###: Number of days past due

SMA:Special Mention account

LSS:Loss

XXX: Not Reported

SUB:Substandard

Member Name
BAJAJ FIN LTD

Account Type
Consumer Loan

Account Number
4010CDER254199

Ownership
Individual

ACCOUNT DETAILS

Credit Limit	-
Sanctioned Amount	₹29,500
Current Balance	₹0
Cash Limit	-
Amount Overdue	₹0

Rate of Interest	-
Repayment Tenure	-
EMI Amount	-
Payment Frequency	-
Actual Payment Amount	-
Date Opened / Disbursed	31/05/2019
Date Closed	09/06/2020
Date of Last Payment	02/02/2020
Date Reported And Certified	31/03/2021
Value of Collateral	-
Type of Collateral	-
Suit - Filed / Wilful Default	-
Credit Facility Status	-
Written-off Amount (Total)	-
Written-off Amount (Principal)	-
Settlement Amount	-

PAYMENT STATUS

Payment Start Date

01/05/2019

Payment End Date

01/03/2021

Payment History

Mar 2021	0
Feb 2021	0
Jan 2021	0
Dec 2020	0
Nov 2020	0
Oct 2020	0
Sep 2020	0
Aug 2020	0
Jul 2020	0
Jun 2020	0
May 2020	0
Apr 2020	0
Mar 2020	0
Feb 2020	0
Jan 2020	0
Dec 2019	0
Nov 2019	0
Oct 2019	0
Sep 2019	0
Aug 2019	0
Jul 2019	0
Jun 2019	0
May 2019	0

STD: Standard

DBT:Doubtful

###: Number of days past due

SMA:Special Mention account

LSS:Loss

XXX: Not Reported

SUB:Substandard

Member Name
INDUSIND BANK

Account Type
Credit Card

Account Number
7224412859605137002

Ownership
Individual

ACCOUNT DETAILS

Credit Limit	₹30,000
High Credit	₹19,962
Current Balance	₹0
Cash Limit	₹6,000
Amount Overdue	₹0
Rate of Interest	-
Repayment Tenure	-
EMI Amount	-
Payment Frequency	-
Actual Payment Amount	-
Date Opened / Disbursed	16/03/2019

Date Closed	31/07/2022
Date of Last Payment	23/09/2019
Date Reported And Certified	31/07/2022
Value of Collateral	-
Type of Collateral	-
Suit - Filed / Wilful Default	-
Credit Facility Status	-
Written-off Amount (Total)	-
Written-off Amount (Principal)	-
Settlement Amount	-

PAYMENT STATUS

Payment Start Date

01/08/2019

Payment End Date

01/07/2022

Payment History

Jul 2022	0
Jun 2022	0
May 2022	0
Apr 2022	0
Mar 2022	0
Feb 2022	0
Jan 2022	0
Dec 2021	0

Nov 2021	0
Oct 2021	0
Sep 2021	0
Aug 2021	0
Jul 2021	0
Jun 2021	0
May 2021	0
Apr 2021	0
Mar 2021	0
Feb 2021	0
Jan 2021	0
Dec 2020	0
Nov 2020	0
Oct 2020	0
Sep 2020	0
Aug 2020	0
Jul 2020	0
Jun 2020	0
May 2020	0
Apr 2020	0
Mar 2020	0
Feb 2020	0
Jan 2020	0
Dec 2019	0
Nov 2019	0
Oct 2019	0
Sep 2019	0
Aug 2019	0

STD: Standard

DBT:Doubtful

###: Number of days past due

SMA:Special Mention account

LSS:Loss

XXX: Not Reported

SUB:Substandard

Member Name
RATINDIAFIN

Account Type
Personal Loan

Account Number
PLDEL0SALP000005001387

Ownership
Individual

ACCOUNT DETAILS

Credit Limit	-
Sanctioned Amount	₹5,28,179
Current Balance	₹0
Cash Limit	-
Amount Overdue	₹0
Rate of Interest	-
Repayment Tenure	-
EMI Amount	-
Payment Frequency	Monthly

Actual Payment Amount	-
Date Opened / Disbursed	14/03/2019
Date Closed	23/10/2019
Date of Last Payment	21/10/2019
Date Reported And Certified	31/10/2019
Value of Collateral	-
Type of Collateral	-
Suit - Filed / Wilful Default	-
Credit Facility Status	-
Written-off Amount (Total)	-
Written-off Amount (Principal)	-
Settlement Amount	-

PAYMENT STATUS

Payment Start Date

01/03/2019

Payment End Date

01/10/2019

Payment History

Oct 2019	0
Sep 2019	0
Aug 2019	0
Jul 2019	XXX
Jun 2019	0

May 2019	0
Apr 2019	0
Mar 2019	0

STD: Standard

DBT:Doubtful

###: Number of days past due

SMA:Special Mention account

LSS:Loss

XXX: Not Reported

SUB:Substandard

Member Name
HDFC BANK

Account Type
Credit Card

Account Number
0001019010006947077

Ownership
Individual

ACCOUNT DETAILS

Credit Limit	-
High Credit	₹3,280
Current Balance	₹0
Cash Limit	-

Amount Overdue	-
Rate of Interest	-
Repayment Tenure	-
EMI Amount	-
Payment Frequency	-
Actual Payment Amount	-
Date Opened / Disbursed	10/12/2018
Date Closed	04/02/2020
Date of Last Payment	06/12/2019
Date Reported And Certified	31/05/2020
Value of Collateral	-
Type of Collateral	-
Suit - Filed / Wilful Default	-
Credit Facility Status	-
Written-off Amount (Total)	-
Written-off Amount (Principal)	-
Settlement Amount	-

PAYMENT STATUS

Payment Start Date

01/12/2018

Payment End Date

01/05/2020

Payment History

May 2020	0
Apr 2020	0
Mar 2020	0
Feb 2020	0
Jan 2020	0
Dec 2019	0
Nov 2019	0
Oct 2019	0
Sep 2019	0
Aug 2019	0
Jul 2019	0
Jun 2019	0
May 2019	0
Apr 2019	0
Mar 2019	0
Feb 2019	0
Jan 2019	0
Dec 2018	0

STD: Standard

DBT:Doubtful

###: Number of days past due

SMA:Special Mention account

LSS:Loss

XXX: Not Reported

SUB:Substandard

Member Name
TCL

Account Type
Personal Loan

Account Number
TCFPL0386000010048918

Ownership
Individual

ACCOUNT DETAILS

Credit Limit	-
Sanctioned Amount	₹4,50,000
Current Balance	₹0
Cash Limit	-
Amount Overdue	₹0
Rate of Interest	-
Repayment Tenure	-
EMI Amount	-
Payment Frequency	Monthly
Actual Payment Amount	-
Date Opened / Disbursed	10/04/2018
Date Closed	05/04/2019
Date of Last Payment	03/04/2019
Date Reported And Certified	30/11/2019

Value of Collateral	-
Type of Collateral	-
Suit - Filed / Wilful Default	-
Credit Facility Status	-
Written-off Amount (Total)	-
Written-off Amount (Principal)	-
Settlement Amount	-

PAYMENT STATUS

Payment Start Date

01/05/2018

Payment End Date

01/11/2019

Payment History

Nov 2019	0
Oct 2019	XXX
Sep 2019	XXX
Aug 2019	XXX
Jul 2019	XXX
Jun 2019	XXX
May 2019	XXX
Apr 2019	0
Mar 2019	0
Feb 2019	0
Jan 2019	0
Dec 2018	0

Nov 2018	0
Oct 2018	0
Sep 2018	0
Aug 2018	XXX
Jul 2018	0
Jun 2018	0
May 2018	0

STD: Standard

DBT:Doubtful

###: Number of days past due

SMA:Special Mention account

LSS:Loss

XXX: Not Reported

SUB:Substandard

Member Name
YES BANK

Account Type
Personal Loan

Account Number
PLN000300222505

Ownership
Individual

ACCOUNT DETAILS

Credit Limit	-

Sanctioned Amount	₹4,49,550
Current Balance	₹0
Cash Limit	-
Amount Overdue	₹0
Rate of Interest	-
Repayment Tenure	60
EMI Amount	-
Payment Frequency	Monthly
Actual Payment Amount	-
Date Opened / Disbursed	04/09/2017
Date Closed	24/09/2019
Date of Last Payment	24/09/2019
Date Reported And Certified	30/09/2019
Value of Collateral	-
Type of Collateral	-
Suit - Filed / Wilful Default	-
Credit Facility Status	-
Written-off Amount (Total)	-
Written-off Amount (Principal)	-
Settlement Amount	-

PAYMENT STATUS

Payment Start Date

01/09/2017

Payment End Date

01/09/2019

Payment History

Sep 2019	0
Aug 2019	0
Jul 2019	0
Jun 2019	0
May 2019	0
Apr 2019	0
Mar 2019	0
Feb 2019	0
Jan 2019	0
Dec 2018	0
Nov 2018	0
Oct 2018	0
Sep 2018	0
Aug 2018	0
Jul 2018	0
Jun 2018	0
May 2018	0
Apr 2018	0
Mar 2018	0
Feb 2018	0
Jan 2018	0
Dec 2017	0
Nov 2017	0
Oct 2017	0
Sep 2017	0

STD: Standard

DBT:Doubtful

###: Number of days past due

SMA:Special Mention account

LSS:Loss

XXX: Not Reported

SUB:Substandard

Member Name
SBI CARD

Account Type
Credit Card

Account Number
6290938642073990417

Ownership
Individual

ACCOUNT DETAILS

Credit Limit	₹1,26,000
High Credit	₹1,92,876
Current Balance	₹0
Cash Limit	₹12,600
Amount Overdue	₹0
Rate of Interest	-
Repayment Tenure	-

EMI Amount	-
Payment Frequency	Monthly
Actual Payment Amount	-
Date Opened / Disbursed	05/08/2017
Date Closed	16/07/2024
Date of Last Payment	21/06/2024
Date Reported And Certified	27/08/2024
Value of Collateral	-
Type of Collateral	-
Suit - Filed / Wilful Default	-
Credit Facility Status	-
Written-off Amount (Total)	-
Written-off Amount (Principal)	-
Settlement Amount	-

PAYMENT STATUS

Payment Start Date

01/09/2021

Payment End Date

01/08/2024

Payment History

Aug 2024	0
Jul 2024	0

Jun 2024	0
May 2024	0
Apr 2024	0
Mar 2024	0
Feb 2024	0
Jan 2024	0
Dec 2023	0
Nov 2023	0
Oct 2023	0
Sep 2023	0
Aug 2023	0
Jul 2023	0
Jun 2023	0
May 2023	0
Apr 2023	0
Mar 2023	0
Feb 2023	0
Jan 2023	0
Dec 2022	0
Nov 2022	0
Oct 2022	0
Sep 2022	0
Aug 2022	0
Jul 2022	0
Jun 2022	0
May 2022	XXX
Apr 2022	XXX
Mar 2022	0
Feb 2022	0
Jan 2022	0
Dec 2021	0
Nov 2021	0

Oct 2021	0
Sep 2021	0

STD: Standard

DBT:Doubtful

###: Number of days past due

SMA:Special Mention account

LSS:Loss

XXX: Not Reported

SUB:Substandard

Member Name
YES BANK

Account Type
Personal Loan

Account Number
PLN000300167729

Ownership
Individual

ACCOUNT DETAILS

Credit Limit	-
Sanctioned Amount	₹2,75,000
Current Balance	₹0
Cash Limit	-
Amount Overdue	₹0

Rate of Interest	-
Repayment Tenure	60
EMI Amount	-
Payment Frequency	Monthly
Actual Payment Amount	-
Date Opened / Disbursed	18/03/2017
Date Closed	25/04/2018
Date of Last Payment	25/04/2018
Date Reported And Certified	30/04/2018
Value of Collateral	-
Type of Collateral	-
Suit - Filed / Wilful Default	-
Credit Facility Status	-
Written-off Amount (Total)	-
Written-off Amount (Principal)	-
Settlement Amount	-

PAYMENT STATUS

Payment Start Date

01/03/2017

Payment End Date

01/04/2018

Payment History

Apr 2018	0
Mar 2018	0
Feb 2018	0
Jan 2018	0
Dec 2017	0
Nov 2017	0
Oct 2017	0
Sep 2017	0
Aug 2017	0
Jul 2017	0
Jun 2017	0
May 2017	0
Apr 2017	0
Mar 2017	0

STD: Standard

DBT:Doubtful

###: Number of days past due

SMA:Special Mention account

LSS:Loss

XXX: Not Reported

SUB:Substandard

Member Name
HDFC BANK

Account Type
Personal Loan

Account Number
41358187

Ownership

Individual

ACCOUNT DETAILS

Credit Limit	-
Sanctioned Amount	₹5,00,000
Current Balance	₹0
Cash Limit	-
Amount Overdue	₹0
Rate of Interest	-
Repayment Tenure	-
EMI Amount	-
Payment Frequency	Monthly
Actual Payment Amount	₹4,51,151
Date Opened / Disbursed	29/07/2016
Date Closed	25/09/2017
Date of Last Payment	25/09/2017
Date Reported And Certified	30/09/2017
Value of Collateral	-
Type of Collateral	-
Suit - Filed / Wilful Default	-
Credit Facility Status	-

Written-off Amount (Total)	-
Written-off Amount (Principal)	-
Settlement Amount	-

PAYMENT STATUS

Payment Start Date

01/03/2017

Payment End Date

01/09/2017

Payment History

Sep 2017	0
Aug 2017	0
Jul 2017	0
Jun 2017	0
May 2017	0
Apr 2017	0
Mar 2017	0

STD: Standard

DBT:Doubtful

###: Number of days past due

SMA:Special Mention account

LSS:Loss

XXX: Not Reported

SUB:Substandard

Member Name
HDFC BANK

Account Type
Personal Loan

Account Number
36387170

Ownership
Individual

ACCOUNT DETAILS

Credit Limit	-
Sanctioned Amount	₹3,45,000
Current Balance	₹0
Cash Limit	-
Amount Overdue	₹0
Rate of Interest	-
Repayment Tenure	-
EMI Amount	-
Payment Frequency	Monthly
Actual Payment Amount	₹3,22,688
Date Opened / Disbursed	18/11/2015
Date Closed	30/07/2016
Date of Last Payment	-
Date Reported And Certified	31/10/2018

Value of Collateral	-
Type of Collateral	-
Suit - Filed / Wilful Default	-
Credit Facility Status	-
Written-off Amount (Total)	-
Written-off Amount (Principal)	-
Settlement Amount	-

PAYMENT STATUS

Payment Start Date

01/11/2015

Payment End Date

01/10/2018

Payment History

Oct 2018	0
Sep 2018	XXX
Aug 2018	XXX
Jul 2018	XXX
Jun 2018	XXX
May 2018	XXX
Apr 2018	XXX
Mar 2018	XXX
Feb 2018	XXX
Jan 2018	XXX
Dec 2017	XXX
Nov 2017	XXX

Oct 2017	XXX
Sep 2017	XXX
Aug 2017	XXX
Jul 2017	XXX
Jun 2017	XXX
May 2017	XXX
Apr 2017	XXX
Mar 2017	XXX
Feb 2017	XXX
Jan 2017	XXX
Dec 2016	XXX
Nov 2016	XXX
Oct 2016	XXX
Sep 2016	XXX
Aug 2016	XXX
Jul 2016	0
Jun 2016	0
May 2016	0
Apr 2016	0
Mar 2016	0
Feb 2016	0
Jan 2016	0
Dec 2015	0
Nov 2015	0

STD: Standard

DBT:Doubtful

###: Number of days past due

SMA:Special Mention account

LSS:Loss

XXX: Not Reported

SUB:Substandard

Member Name
HDFC BANK

Account Type
Personal Loan

Account Number
33071730

Ownership
Individual

ACCOUNT DETAILS

Credit Limit	-
Sanctioned Amount	₹3,17,000
Current Balance	₹0
Cash Limit	-
Amount Overdue	₹0
Rate of Interest	-
Repayment Tenure	-
EMI Amount	-
Payment Frequency	Monthly
Actual Payment Amount	₹3,07,366
Date Opened / Disbursed	26/05/2015

Date Closed	19/11/2015
Date of Last Payment	19/11/2015
Date Reported And Certified	30/11/2015
Value of Collateral	-
Type of Collateral	-
Suit - Filed / Wilful Default	-
Credit Facility Status	-
Written-off Amount (Total)	-
Written-off Amount (Principal)	-
Settlement Amount	-

PAYMENT STATUS

Payment Start Date

01/05/2015

Payment End Date

01/11/2015

Payment History

Nov 2015	0
Oct 2015	0
Sep 2015	0
Aug 2015	0
Jul 2015	0
Jun 2015	0
May 2015	0

STD: Standard

DBT:Doubtful

###: Number of days past due

SMA:Special Mention account

LSS:Loss

XXX: Not Reported

SUB:Substandard

Member Name
SBI CARD

Account Type
Credit Card

Account Number
9099958647264268357

Ownership
Individual

ACCOUNT DETAILS

Credit Limit	₹1,21,000
High Credit	₹2,302
Current Balance	₹0
Cash Limit	₹36,300
Amount Overdue	₹0
Rate of Interest	-
Repayment Tenure	-

EMI Amount	-
Payment Frequency	Monthly
Actual Payment Amount	-
Date Opened / Disbursed	11/04/2014
Date Closed	11/08/2014
Date of Last Payment	-
Date Reported And Certified	31/12/2015
Value of Collateral	-
Type of Collateral	-
Suit - Filed / Wilful Default	-
Credit Facility Status	-
Written-off Amount (Total)	-
Written-off Amount (Principal)	-
Settlement Amount	-

PAYMENT STATUS

Payment Start Date

01/04/2014

Payment End Date

01/12/2015

Payment History

Dec 2015	0
Nov 2015	XXX

Oct 2015	0
Sep 2015	0
Aug 2015	0
Jul 2015	0
Jun 2015	0
May 2015	0
Apr 2015	0
Mar 2015	0
Feb 2015	0
Jan 2015	0
Dec 2014	0
Nov 2014	0
Oct 2014	150
Sep 2014	120
Aug 2014	90
Jul 2014	60
Jun 2014	30
May 2014	0
Apr 2014	0

STD: Standard

DBT:Doubtful

###: Number of days past due

SMA:Special Mention account

LSS:Loss

XXX: Not Reported

SUB:Substandard

ENQUIRY DETAILS

(e) Indicates the value provided by bank when you applied for a credit facility.

Member Name	TCL
Date Of Enquiry	14/03/2026
Enquiry Purpose	Personal Loan
Member Name	BAJAJ FIN LTD
Date Of Enquiry	14/03/2026
Enquiry Purpose	Personal Loan
Member Name	KOTAK BANK
Date Of Enquiry	12/03/2026
Enquiry Purpose	Personal Loan
Member Name	TCL
Date Of Enquiry	05/03/2026
Enquiry Purpose	Personal Loan
Member Name	CHOLA INVST FIN
Date Of Enquiry	02/03/2026
Enquiry Purpose	Personal Loan
Member Name	IDFC FIRST BANK
Date Of Enquiry	26/02/2026
Enquiry Purpose	Personal Loan
Member Name	WORTGAGE
Date Of Enquiry	26/02/2026
Enquiry Purpose	Personal Loan
Member Name	PIRAMALFIN
Date Of Enquiry	24/02/2026
Enquiry Purpose	Personal Loan
Member Name	POONAFIN

Date Of Enquiry	23/02/2026
Enquiry Purpose	Personal Loan
Member Name	POONAFIN
Date Of Enquiry	23/02/2026
Enquiry Purpose	Personal Loan
Member Name	KRAZYBEE
Date Of Enquiry	18/02/2026
Enquiry Purpose	Business Loan - General
Member Name	POONAFIN
Date Of Enquiry	12/02/2026
Enquiry Purpose	Personal Loan
Member Name	ADBIRLACAP
Date Of Enquiry	07/02/2026
Enquiry Purpose	Personal Loan
Member Name	INCRED FINANCE
Date Of Enquiry	01/02/2026
Enquiry Purpose	Personal Loan
Member Name	POONAFIN
Date Of Enquiry	01/02/2026
Enquiry Purpose	Personal Loan
Member Name	WHIZDMFINANCE
Date Of Enquiry	24/01/2026
Enquiry Purpose	Personal Loan
Member Name	AXIS FIN
Date Of Enquiry	16/01/2026

Enquiry Purpose	Personal Loan
Member Name	PIRAMALFIN
Date Of Enquiry	15/01/2026
Enquiry Purpose	Personal Loan
Member Name	LNTFIN
Date Of Enquiry	15/01/2026
Enquiry Purpose	Consumer Loan
Member Name	HDFC BANK
Date Of Enquiry	15/01/2026
Enquiry Purpose	Personal Loan
Member Name	INDUSIND BANK
Date Of Enquiry	14/01/2026
Enquiry Purpose	Personal Loan
Member Name	TCL
Date Of Enquiry	14/01/2026
Enquiry Purpose	Personal Loan
Member Name	RINGKISSHTSICREV
Date Of Enquiry	09/01/2026
Enquiry Purpose	Personal Loan
Member Name	POONAFIN
Date Of Enquiry	09/01/2026
Enquiry Purpose	Personal Loan
Member Name	IDFC FIRST BANK
Date Of Enquiry	08/01/2026
Enquiry Purpose	Personal Loan

Member Name	BAJAJ FIN LTD
Date Of Enquiry	08/01/2026
Enquiry Purpose	Personal Loan
Member Name	SMICC
Date Of Enquiry	08/01/2026
Enquiry Purpose	Personal Loan
Member Name	TCL
Date Of Enquiry	07/01/2026
Enquiry Purpose	Personal Loan
Member Name	KOTAK BANK
Date Of Enquiry	06/01/2026
Enquiry Purpose	Personal Loan
Member Name	SMICC
Date Of Enquiry	05/01/2026
Enquiry Purpose	Personal Loan
Member Name	BAJAJ FIN LTD
Date Of Enquiry	01/01/2026
Enquiry Purpose	Personal Loan
Member Name	SMICC
Date Of Enquiry	01/01/2026
Enquiry Purpose	Personal Loan
Member Name	BAJAJ FIN LTD
Date Of Enquiry	05/12/2025
Enquiry Purpose	Personal Loan
Member Name	BAJAJ FIN LTD

Date Of Enquiry	27/11/2025
Enquiry Purpose	Personal Loan
Member Name	EARLYSALARY
Date Of Enquiry	17/11/2025
Enquiry Purpose	Personal Loan
Member Name	HERO FINCORP
Date Of Enquiry	13/11/2025
Enquiry Purpose	Personal Loan
Member Name	BAJAJ FIN LTD
Date Of Enquiry	10/11/2025
Enquiry Purpose	Personal Loan
Member Name	BAJAJ FIN LTD
Date Of Enquiry	10/11/2025
Enquiry Purpose	Personal Loan
Member Name	SMICC
Date Of Enquiry	08/11/2025
Enquiry Purpose	Personal Loan
Member Name	HDFC BANK
Date Of Enquiry	27/10/2025
Enquiry Purpose	Personal Loan
Member Name	HDFC BANK
Date Of Enquiry	25/10/2025
Enquiry Purpose	Personal Loan
Member Name	BAJAJ FIN LTD
Date Of Enquiry	18/10/2025

Enquiry Purpose	Personal Loan
Member Name	AXIS BANK
Date Of Enquiry	13/10/2025
Enquiry Purpose	Personal Loan
Member Name	IDFC FIRST BANK
Date Of Enquiry	24/09/2025
Enquiry Purpose	Personal Loan
Member Name	INDUSIND BANK
Date Of Enquiry	24/09/2025
Enquiry Purpose	Personal Loan
Member Name	POONAFIN
Date Of Enquiry	21/09/2025
Enquiry Purpose	Personal Loan
Member Name	POONAFIN
Date Of Enquiry	21/09/2025
Enquiry Purpose	Personal Loan
Member Name	TCL
Date Of Enquiry	18/09/2025
Enquiry Purpose	Personal Loan
Member Name	ADBIRLACAP
Date Of Enquiry	13/09/2025
Enquiry Purpose	Personal Loan
Member Name	SMICC
Date Of Enquiry	11/09/2025
Enquiry Purpose	Personal Loan

Member Name	ADBIRLACAP
Date Of Enquiry	03/09/2025
Enquiry Purpose	Personal Loan
Member Name	ADBIRLACAP
Date Of Enquiry	05/08/2025
Enquiry Purpose	Personal Loan
Member Name	POONAFIN
Date Of Enquiry	31/07/2025
Enquiry Purpose	Personal Loan
Member Name	HDFC BANK
Date Of Enquiry	23/07/2025
Enquiry Purpose	Personal Loan
Member Name	RINGKISSHTSICREV
Date Of Enquiry	05/07/2025
Enquiry Purpose	Personal Loan
Member Name	RINGKISSHTSICREV
Date Of Enquiry	05/07/2025
Enquiry Purpose	Personal Loan
Member Name	SMICC
Date Of Enquiry	01/07/2025
Enquiry Purpose	Personal Loan
Member Name	POONAFIN
Date Of Enquiry	01/07/2025
Enquiry Purpose	Personal Loan
Member Name	BAJAJ FIN LTD

Date Of Enquiry	24/06/2025
Enquiry Purpose	Personal Loan
Member Name	TCL
Date Of Enquiry	18/06/2025
Enquiry Purpose	Personal Loan
Member Name	HDFC BANK
Date Of Enquiry	08/05/2025
Enquiry Purpose	Personal Loan
Member Name	HERO FINCORP
Date Of Enquiry	05/05/2025
Enquiry Purpose	Personal Loan
Member Name	RINGKISSHTSICREV
Date Of Enquiry	04/05/2025
Enquiry Purpose	Personal Loan
Member Name	TCL
Date Of Enquiry	03/05/2025
Enquiry Purpose	Personal Loan
Member Name	HERO FINCORP
Date Of Enquiry	01/05/2025
Enquiry Purpose	Personal Loan
Member Name	HDFC BANK
Date Of Enquiry	23/04/2025
Enquiry Purpose	Credit Card
Member Name	ADITYA BIRLA F L LICENCECANCELLED
Date Of Enquiry	22/04/2025

Enquiry Purpose	Business Loan - Unsecured
Member Name	BAJAJ FIN LTD
Date Of Enquiry	16/04/2025
Enquiry Purpose	Personal Loan
Member Name	TVS CREDIT
Date Of Enquiry	06/04/2025
Enquiry Purpose	Consumer Loan
Member Name	ADBIRLACAP
Date Of Enquiry	04/04/2025
Enquiry Purpose	Personal Loan
Member Name	EARLYSALARY
Date Of Enquiry	29/03/2025
Enquiry Purpose	Personal Loan
Member Name	INDUSIND BANK
Date Of Enquiry	28/03/2025
Enquiry Purpose	Personal Loan
Member Name	HERO FINCORP
Date Of Enquiry	28/03/2025
Enquiry Purpose	Personal Loan
Member Name	IDFC FIRST BANK
Date Of Enquiry	26/03/2025
Enquiry Purpose	Personal Loan
Member Name	AXIS BANK
Date Of Enquiry	24/03/2025
Enquiry Purpose	Personal Loan

Member Name	RINGKISSHTSICREV
Date Of Enquiry	22/03/2025
Enquiry Purpose	Personal Loan

Member Name	ADITYA BIRLA F L LICENCECANCELLED
Date Of Enquiry	19/03/2025
Enquiry Purpose	Business Loan - Unsecured

Member Name	BAJAJ FIN LTD
Date Of Enquiry	18/03/2025
Enquiry Purpose	Personal Loan

Member Name	POONAFIN
Date Of Enquiry	12/03/2025
Enquiry Purpose	Personal Loan

Member Name	TCL
Date Of Enquiry	11/03/2025
Enquiry Purpose	Personal Loan

Member Name	RINGKISSHTSICREV
Date Of Enquiry	07/03/2025
Enquiry Purpose	Personal Loan

Member Name	WHIZDMFINANCE
Date Of Enquiry	26/02/2025
Enquiry Purpose	Personal Loan

Member Name	AKARACAPL
Date Of Enquiry	20/02/2025
Enquiry Purpose	Personal Loan

Member Name	TCL

Date Of Enquiry	18/02/2025
Enquiry Purpose	Personal Loan
Member Name	ADITYA BIRLA F L LICENCECANCELLED
Date Of Enquiry	18/02/2025
Enquiry Purpose	Personal Loan
Member Name	RINGKISSHTSICREV
Date Of Enquiry	31/01/2025
Enquiry Purpose	Personal Loan
Member Name	HERO FINCORP
Date Of Enquiry	31/01/2025
Enquiry Purpose	Personal Loan
Member Name	POONAFIN
Date Of Enquiry	31/01/2025
Enquiry Purpose	Personal Loan
Member Name	BAJAJ FIN LTD
Date Of Enquiry	13/01/2025
Enquiry Purpose	Personal Loan
Member Name	HERO FINCORP
Date Of Enquiry	10/01/2025
Enquiry Purpose	Personal Loan
Member Name	HERO FINCORP
Date Of Enquiry	09/01/2025
Enquiry Purpose	Personal Loan
Member Name	POONAFIN
Date Of Enquiry	06/01/2025

Enquiry Purpose	Personal Loan
Member Name	RINGKISSHTSICREV
Date Of Enquiry	31/12/2024
Enquiry Purpose	Personal Loan
Member Name	ADITYA BIRLA F L LICENCECANCELLED
Date Of Enquiry	31/12/2024
Enquiry Purpose	Business Loan - Unsecured
Member Name	POONAFIN
Date Of Enquiry	31/12/2024
Enquiry Purpose	Personal Loan
Member Name	HERO FINCORP
Date Of Enquiry	31/12/2024
Enquiry Purpose	Personal Loan
Member Name	PIRAMALFIN
Date Of Enquiry	23/12/2024
Enquiry Purpose	Personal Loan
Member Name	TCL
Date Of Enquiry	21/12/2024
Enquiry Purpose	Personal Loan
Member Name	HDFC BANK
Date Of Enquiry	21/12/2024
Enquiry Purpose	Personal Loan
Member Name	ICICI BANK
Date Of Enquiry	21/12/2024
Enquiry Purpose	Personal Loan

Member Name	AXIS FIN
Date Of Enquiry	21/12/2024
Enquiry Purpose	Personal Loan
Member Name	INCRED FINANCE
Date Of Enquiry	20/12/2024
Enquiry Purpose	Personal Loan
Member Name	HDFC BANK
Date Of Enquiry	19/12/2024
Enquiry Purpose	Personal Loan
Member Name	IDFC FIRST BANK
Date Of Enquiry	19/12/2024
Enquiry Purpose	Personal Loan
Member Name	BAJAJ FIN LTD
Date Of Enquiry	12/12/2024
Enquiry Purpose	Personal Loan
Member Name	IDFC FIRST BANK
Date Of Enquiry	11/12/2024
Enquiry Purpose	Credit Card
Member Name	IDFC FIRST BANK
Date Of Enquiry	11/12/2024
Enquiry Purpose	Credit Card
Member Name	TCL
Date Of Enquiry	09/12/2024
Enquiry Purpose	Personal Loan
Member Name	KRAZYBEE

Date Of Enquiry	07/12/2024
Enquiry Purpose	Personal Loan
Member Name	KOTAK BANK
Date Of Enquiry	03/12/2024
Enquiry Purpose	Personal Loan
Member Name	KRAZYBEE
Date Of Enquiry	02/12/2024
Enquiry Purpose	Personal Loan
Member Name	BAJAJ FIN LTD
Date Of Enquiry	01/12/2024
Enquiry Purpose	Other
Member Name	LNTFIN
Date Of Enquiry	27/11/2024
Enquiry Purpose	Consumer Loan
Member Name	HDFC BANK
Date Of Enquiry	23/11/2024
Enquiry Purpose	Personal Loan
Member Name	TCL
Date Of Enquiry	23/11/2024
Enquiry Purpose	Personal Loan
Member Name	BAJAJ FIN LTD
Date Of Enquiry	14/11/2024
Enquiry Purpose	Other
Member Name	WHIZDMFINANCE
Date Of Enquiry	06/11/2024

Enquiry Purpose	Personal Loan
Member Name	TCL
Date Of Enquiry	06/11/2024
Enquiry Purpose	Personal Loan
Member Name	BAJAJ FIN LTD
Date Of Enquiry	03/08/2024
Enquiry Purpose	Other
Member Name	BAJAJ FIN LTD
Date Of Enquiry	09/07/2024
Enquiry Purpose	Other
Member Name	BAJAJ FIN LTD
Date Of Enquiry	01/06/2024
Enquiry Purpose	Other
Member Name	HERO FINCORP
Date Of Enquiry	20/05/2024
Enquiry Purpose	Personal Loan
Member Name	TCL
Date Of Enquiry	16/05/2024
Enquiry Purpose	Personal Loan
Member Name	BAJAJ FIN LTD
Date Of Enquiry	14/05/2024
Enquiry Purpose	Other
Member Name	BAJAJ FIN LTD
Date Of Enquiry	02/04/2024
Enquiry Purpose	Other

Member Name	SBI CARD
Date Of Enquiry	21/03/2024
Enquiry Purpose	Credit Card
Member Name	BAJAJ FIN LTD
Date Of Enquiry	19/03/2024
Enquiry Purpose	Other
Member Name	KISETSU
Date Of Enquiry	01/02/2024
Enquiry Purpose	Personal Loan
Member Name	BAJAJ FIN LTD
Date Of Enquiry	09/12/2023
Enquiry Purpose	Other
Member Name	AXIS BANK
Date Of Enquiry	08/12/2023
Enquiry Purpose	Personal Loan
Member Name	TCFSL
Date Of Enquiry	07/12/2023
Enquiry Purpose	Personal Loan
Member Name	HDFC BANK
Date Of Enquiry	05/12/2023
Enquiry Purpose	Personal Loan
Member Name	TCFSL
Date Of Enquiry	30/11/2023
Enquiry Purpose	Personal Loan
Member Name	TCFSL

Date Of Enquiry	30/11/2023
Enquiry Purpose	Personal Loan
Member Name	BAJAJ FIN LTD
Date Of Enquiry	28/11/2023
Enquiry Purpose	Other
Member Name	HDFC BANK
Date Of Enquiry	24/11/2023
Enquiry Purpose	Personal Loan
Member Name	FICCL
Date Of Enquiry	20/11/2023
Enquiry Purpose	Personal Loan
Member Name	ADITYA BIRLA F L LICENCECANCELLED
Date Of Enquiry	18/11/2023
Enquiry Purpose	Personal Loan
Member Name	WHIZDMFINANCE
Date Of Enquiry	18/11/2023
Enquiry Purpose	Personal Loan
Member Name	YES BANK
Date Of Enquiry	17/11/2023
Enquiry Purpose	Personal Loan
Member Name	ADITYA BIRLA F L LICENCECANCELLED
Date Of Enquiry	17/11/2023
Enquiry Purpose	Personal Loan
Member Name	HDFC BANK
Date Of Enquiry	09/11/2023

Enquiry Purpose	Personal Loan
Member Name	TCFSL
Date Of Enquiry	02/11/2023
Enquiry Purpose	Personal Loan
Member Name	BAJAJ FIN LTD
Date Of Enquiry	11/10/2023
Enquiry Purpose	Other
Member Name	ADITYA BIRLA F L LICENCECANCELLED
Date Of Enquiry	21/09/2023
Enquiry Purpose	Personal Loan
Member Name	AXIS FIN
Date Of Enquiry	21/09/2023
Enquiry Purpose	Personal Loan
Member Name	BAJAJ FIN LTD
Date Of Enquiry	19/09/2023
Enquiry Purpose	Other
Member Name	HDFC BANK
Date Of Enquiry	05/07/2023
Enquiry Purpose	Personal Loan
Member Name	BAJAJ FIN LTD
Date Of Enquiry	05/07/2023
Enquiry Purpose	Other
Member Name	AXIS BANK
Date Of Enquiry	20/06/2023
Enquiry Purpose	Personal Loan

Member Name	KOTAK BANK
Date Of Enquiry	19/06/2023
Enquiry Purpose	Personal Loan
Member Name	SCB
Date Of Enquiry	15/05/2023
Enquiry Purpose	Personal Loan
Member Name	IDFC FIRST BANK
Date Of Enquiry	15/05/2023
Enquiry Purpose	Personal Loan
Member Name	AXIS FIN
Date Of Enquiry	25/03/2023
Enquiry Purpose	Personal Loan
Member Name	HDFC BANK
Date Of Enquiry	14/03/2023
Enquiry Purpose	Personal Loan
Member Name	FICCL
Date Of Enquiry	13/03/2023
Enquiry Purpose	Personal Loan

End of report

Disclaimer: All information contained in this credit report has been collated by TransUnion CIBIL Limited (TU CIBIL) based on information provided/ submitted by its various members("Members"), as part of periodic data submission and Members are required to ensure accuracy, completeness and veracity of the information submitted. The credit report is generated using the proprietary search and match logic of TU CIBIL. TU CIBIL uses its best efforts to ensure accuracy, completeness and veracity of the information contained in the Report and shall only be liable and / or responsible if any discrepancies are directly attributable to TU CIBIL. The use of this report is governed by the terms and conditions of the Operating Rules for TU CIBIL and its Members.

In case of any discrepancy in Personal / Account Information pertaining to Loan Accounts / Credit Cards, concerned Financial Institutions / Credit Card Company (CCC) may also please be contacted for required clarification.

COPYRIGHT 2026 TRANSUNION CIBIL. ALL RIGHTS RESERVED.

For more information, please visit our website at www.cibil.com