CIBIL
Part of TransUnion

CIBIL Score & Report

Control Number : 10,69,39,66,999
Date : 16/03/2026

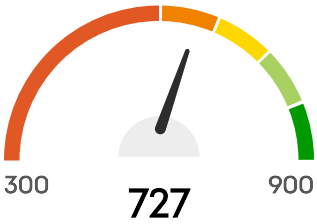

Hello, RAJ KUMAR S/O SH. MUKHTAR

Your CIBIL Score is **727** as of Date : 16/03/2026

CIBIL Score is a 3 digit numeric summary of your credit history & ranges from 300 to 900.

This section reflects your CIBIL Score, which is widely used by loan providers to evaluate loan applications. Your score ranges between 300 and 900, and is calculated based on the information available in the "Accounts" and "Enquiry" section of your CIBIL Report. The closer your score is to 900, the more confidence the lender will have in your ability to repay the loan. Higher your score, the better chances of your application getting approved.

Please note in some cases you might be displayed a CIBIL Score of "NH" which indicates one of the following 3 things:
1. You have a credit card or loan account, but no credit activity in the last three years.
2. Lenders may have made enquiries, but you do not have any credit activity.
3. You only have add-on credit cards, and no credit exposure.

PERSONAL DETAILS

Name	RAJ KUMAR S/O SH. MUKHTAR
Date Of Birth	04/04/1971
Gender	Male

IDENTIFICATION DETAILS

Identification Type	Income Tax ID Number (PAN)

ID Number	BLQPK4005B
Issue Date	-
Expiry Date	-

Identification Type	CKYC
ID Number	40007825281535
Issue Date	-
Expiry Date	-

ADDRESS DETAILS

Address
H NO 1757 FSHASTRI NAGARJAMMU JAMMU T I Jammu & Kashmir 180003

Category	Residence Address
Residence Code	Rented
Date Reported	31/12/2023

Address
S/O MUKHTAR MASIH HOUSE NO 1757 GANDHI NAGAR SECTOR-5 NEAR DHUDHA DHARI MANDIR JAMMU 180004 Jammu & Kashmir 180004

Category	Residence Address
Residence Code	-
Date Reported	18/05/2022

Address
C/O SWARAN LAL HOUSE NO 1757-F LAST MORH GANDHI NAGAR JAMMU Jammu & Kashmir 180004

Category	Residence Address
Residence Code	Rented
Date Reported	13/07/2021

Address
JAMMU JAMMU JAMMU JAMMU Jammu & Kashmir 180001 (e)

Category	Residence Address
Residence Code	-

Date Reported	25/09/2019

CONTACT DETAILS

Telephone Number Type	Not Classified
Telephone Number	00919906046884
Telephone Extension	-
Telephone Number Type	Mobile Phone
Telephone Number	9906046884
Telephone Extension	-
Telephone Number Type	Office Phone
Telephone Number	6005464844
Telephone Extension	-
Telephone Number Type	Mobile Phone
Telephone Number	9900046884
Telephone Extension	-

EMAIL DETAILS

Email ID

RAAJKUMARKVS71@GMAIL.COM

RAJKUMARKVS71@GMAIL.COM

RAJKUMAR189@GNAIL.COM

EMPLOYMENT DETAILS

Account Type	Personal Loan
Date Reported	15/09/2025
Occupation	Salaried

Income	-
Monthly / Annual Income Indicator	-
Net / Gross Income Indicator	-

ALL ACCOUNTS

OPEN ACCOUNTS

Member Name
UNION BANK

Account Type
Personal Loan

Account Number
640406590000074

Ownership
Individual

ACCOUNT DETAILS

Credit Limit	-
Sanctioned Amount	₹21,00,000
Current Balance	₹18,95,319
Cash Limit	-
Amount Overdue	₹0
Rate of Interest	0.00%
Repayment Tenure	70
EMI Amount	₹41,372

Payment Frequency	Monthly
Actual Payment Amount	-
Date Opened / Disbursed	22/05/2025
Date Closed	-
Date of Last Payment	-
Date Reported And Certified	28/02/2026
Value of Collateral	-
Type of Collateral	-
Suit - Filed / Wilful Default	-
Credit Facility Status	-
Written-off Amount (Total)	-
Written-off Amount (Principal)	-
Settlement Amount	-

PAYMENT STATUS

Payment Start Date

01/05/2025

Payment End Date

01/02/2026

Payment History

Feb 2026	0
Jan 2026	0
Dec 2025	0
Nov 2025	0

Oct 2025	0
Sep 2025	0
Aug 2025	0
Jul 2025	0
Jun 2025	0
May 2025	0

STD: Standard

DBT:Doubtful

###: Number of days past due

SMA:Special Mention account

LSS:Loss

XXX: Not Reported

SUB:Substandard

Member Name
UNION BANK

Account Type
Credit Card

Account Number
10962829

Ownership
Individual

ACCOUNT DETAILS

Credit Limit	₹50,000
High Credit	₹0

Current Balance	₹43,371
Cash Limit	₹10,000
Amount Overdue	₹0
Rate of Interest	0.00%
Repayment Tenure	1
EMI Amount	-
Payment Frequency	Monthly
Actual Payment Amount	₹12,546
Date Opened / Disbursed	21/09/2022
Date Closed	-
Date of Last Payment	24/02/2026
Date Reported And Certified	28/02/2026
Value of Collateral	-
Type of Collateral	-
Suit - Filed / Wilful Default	-
Credit Facility Status	-
Written-off Amount (Total)	-
Written-off Amount (Principal)	-
Settlement Amount	-

PAYMENT STATUS

Payment Start Date

01/03/2023

Payment End Date

01/02/2026

Payment History

Feb 2026	0
Jan 2026	30
Dec 2025	0
Nov 2025	30
Oct 2025	0
Sep 2025	0
Aug 2025	0
Jul 2025	0
Jun 2025	0
May 2025	0
Apr 2025	0
Mar 2025	0
Feb 2025	30
Jan 2025	30
Dec 2024	0
Nov 2024	0
Oct 2024	0
Sep 2024	0
Aug 2024	30
Jul 2024	0
Jun 2024	30
May 2024	0
Apr 2024	30
Mar 2024	0
Feb 2024	30
Jan 2024	0
Dec 2023	0

Nov 2023	30
Oct 2023	0
Sep 2023	0
Aug 2023	0
Jul 2023	30
Jun 2023	0
May 2023	60
Apr 2023	30
Mar 2023	0

STD: Standard

DBT:Doubtful

###: Number of days past due

SMA:Special Mention account

LSS:Loss

XXX: Not Reported

SUB:Substandard

Member Name
RBL BANK

Account Type
Credit Card

Account Number
0007478700035111239

Ownership
Individual

ACCOUNT DETAILS

Credit Limit	₹50,000
High Credit	₹60,727
Current Balance	₹50,144
Cash Limit	₹14,000
Amount Overdue	₹0
Rate of Interest	0.00%
Repayment Tenure	-
EMI Amount	-
Payment Frequency	Monthly
Actual Payment Amount	₹30,000
Date Opened / Disbursed	19/09/2022
Date Closed	-
Date of Last Payment	21/02/2026
Date Reported And Certified	28/02/2026
Value of Collateral	-
Type of Collateral	-
Suit - Filed / Wilful Default	-
Credit Facility Status	-
Written-off Amount (Total)	-
Written-off Amount (Principal)	-
Settlement Amount	-

PAYMENT STATUS

Payment Start Date

01/03/2023

Payment End Date

01/02/2026

Payment History

Feb 2026	0
Jan 2026	0
Dec 2025	0
Nov 2025	0
Oct 2025	0
Sep 2025	0
Aug 2025	0
Jul 2025	0
Jun 2025	0
May 2025	0
Apr 2025	0
Mar 2025	0
Feb 2025	0
Jan 2025	0
Dec 2024	0
Nov 2024	11
Oct 2024	0
Sep 2024	0
Aug 2024	0
Jul 2024	0
Jun 2024	0
May 2024	0
Apr 2024	0

Mar 2024	0
Feb 2024	0
Jan 2024	0
Dec 2023	0
Nov 2023	0
Oct 2023	0
Sep 2023	0
Aug 2023	0
Jul 2023	0
Jun 2023	0
May 2023	0
Apr 2023	11
Mar 2023	8

STD: Standard

DBT:Doubtful

###: Number of days past due

SMA:Special Mention account

LSS:Loss

XXX: Not Reported

SUB:Substandard

Member Name
YES BANK

Account Type
Credit Card

Account Number
0001006000000401531

Ownership
Individual

ACCOUNT DETAILS

Credit Limit	₹1,45,000
High Credit	₹1,65,566
Current Balance	₹1,45,144
Cash Limit	₹43,500
Amount Overdue	₹0
Rate of Interest	0.00%
Repayment Tenure	-
EMI Amount	-
Payment Frequency	Monthly
Actual Payment Amount	₹37,992
Date Opened / Disbursed	16/06/2022
Date Closed	-
Date of Last Payment	22/02/2026
Date Reported And Certified	28/02/2026
Value of Collateral	-
Type of Collateral	-
Suit - Filed / Wilful Default	-
Credit Facility Status	-
Written-off Amount (Total)	-

Written-off Amount (Principal)	-
Settlement Amount	-

PAYMENT STATUS

Payment Start Date

01/03/2023

Payment End Date

01/02/2026

Payment History

Feb 2026	0
Jan 2026	28
Dec 2025	0
Nov 2025	0
Oct 2025	0
Sep 2025	0
Aug 2025	0
Jul 2025	0
Jun 2025	0
May 2025	0
Apr 2025	0
Mar 2025	0
Feb 2025	0
Jan 2025	0
Dec 2024	0
Nov 2024	0
Oct 2024	0
Sep 2024	0
Aug 2024	0
Jul 2024	0

Jun 2024	0
May 2024	0
Apr 2024	0
Mar 2024	0
Feb 2024	0
Jan 2024	0
Dec 2023	0
Nov 2023	0
Oct 2023	0
Sep 2023	0
Aug 2023	0
Jul 2023	0
Jun 2023	0
May 2023	0
Apr 2023	0
Mar 2023	0

STD: Standard

DBT:Doubtful

###: Number of days past due

SMA:Special Mention account

LSS:Loss

XXX: Not Reported

SUB:Substandard

CLOSED ACCOUNTS

Member Name
UNION BANK

Account Type
Personal Loan

Account Number
640406590000068

Ownership
Individual

ACCOUNT DETAILS

Credit Limit	-
Sanctioned Amount	₹17,50,000
Current Balance	₹0
Cash Limit	-
Amount Overdue	₹0
Rate of Interest	0.00%
Repayment Tenure	82
EMI Amount	₹31,422
Payment Frequency	Monthly
Actual Payment Amount	-
Date Opened / Disbursed	06/05/2024
Date Closed	20/08/2025
Date of Last Payment	-
Date Reported And Certified	31/08/2025
Value of Collateral	-

Type of Collateral	-
Suit - Filed / Wilful Default	-
Credit Facility Status	-
Written-off Amount (Total)	-
Written-off Amount (Principal)	-
Settlement Amount	-

PAYMENT STATUS

Payment Start Date

01/05/2024

Payment End Date

01/08/2025

Payment History

Aug 2025	0
Jul 2025	0
Jun 2025	0
May 2025	0
Apr 2025	0
Mar 2025	0
Feb 2025	STD
Jan 2025	0
Dec 2024	0
Nov 2024	0
Oct 2024	0
Sep 2024	0
Aug 2024	0
Jul 2024	0

Jun 2024	0
May 2024	0

STD: Standard

DBT:Doubtful

###: Number of days past due

SMA:Special Mention account

LSS:Loss

XXX: Not Reported

SUB:Substandard

Member Name
UNION BANK

Account Type
Personal Loan

Account Number
640406590000063

Ownership
Individual

ACCOUNT DETAILS

Credit Limit	-
Sanctioned Amount	₹5,00,000
Current Balance	₹0
Cash Limit	-
Amount Overdue	₹0

Rate of Interest	0.00%
Repayment Tenure	60
EMI Amount	₹11,364
Payment Frequency	Monthly
Actual Payment Amount	-
Date Opened / Disbursed	12/01/2024
Date Closed	06/05/2024
Date of Last Payment	-
Date Reported And Certified	31/05/2024
Value of Collateral	-
Type of Collateral	-
Suit - Filed / Wilful Default	-
Credit Facility Status	-
Written-off Amount (Total)	-
Written-off Amount (Principal)	-
Settlement Amount	-

PAYMENT STATUS

Payment Start Date

01/01/2024

Payment End Date

01/05/2024

Payment History

May 2024	0
Apr 2024	XXX
Mar 2024	0
Feb 2024	STD
Jan 2024	STD

STD: Standard

DBT:Doubtful

###: Number of days past due

SMA:Special Mention account

LSS:Loss

XXX: Not Reported

SUB:Substandard

Member Name
YES BANK

Account Type
Personal Loan

Account Number
PLN052601122506

Ownership
Individual

ACCOUNT DETAILS

Credit Limit	-
Sanctioned Amount	₹9,38,119

Current Balance	₹0
Cash Limit	-
Amount Overdue	₹0
Rate of Interest	0.00%
Repayment Tenure	60
EMI Amount	-
Payment Frequency	Monthly
Actual Payment Amount	₹11,66,775
Date Opened / Disbursed	24/03/2022
Date Closed	08/05/2024
Date of Last Payment	06/05/2024
Date Reported And Certified	31/05/2024
Value of Collateral	-
Type of Collateral	-
Suit - Filed / Wilful Default	-
Credit Facility Status	-
Written-off Amount (Total)	-
Written-off Amount (Principal)	-
Settlement Amount	-

PAYMENT STATUS

Payment Start Date

01/03/2022

Payment End Date

01/05/2024

Payment History

May 2024	0
Apr 2024	0
Mar 2024	0
Feb 2024	0
Jan 2024	0
Dec 2023	0
Nov 2023	0
Oct 2023	0
Sep 2023	0
Aug 2023	0
Jul 2023	0
Jun 2023	0
May 2023	24
Apr 2023	0
Mar 2023	0
Feb 2023	0
Jan 2023	0
Dec 2022	0
Nov 2022	0
Oct 2022	0
Sep 2022	0
Aug 2022	0
Jul 2022	0
Jun 2022	0
May 2022	0
Apr 2022	0
Mar 2022	0

STD: Standard

DBT:Doubtful

###: Number of days past due

SMA:Special Mention account

LSS:Loss

XXX: Not Reported

SUB:Substandard

Member Name
UNION BANK

Account Type
Personal Loan

Account Number
640406590000026

Ownership
Individual

ACCOUNT DETAILS

Credit Limit	-
Sanctioned Amount	₹4,00,000
Current Balance	₹0
Cash Limit	-
Amount Overdue	₹0
Rate of Interest	0.00%

Repayment Tenure	60
EMI Amount	₹8,578
Payment Frequency	Monthly
Actual Payment Amount	-
Date Opened / Disbursed	09/09/2021
Date Closed	22/02/2024
Date of Last Payment	-
Date Reported And Certified	29/02/2024
Value of Collateral	-
Type of Collateral	-
Suit - Filed / Wilful Default	-
Credit Facility Status	-
Written-off Amount (Total)	-
Written-off Amount (Principal)	-
Settlement Amount	-

PAYMENT STATUS

Payment Start Date

01/09/2021

Payment End Date

01/02/2024

Payment History

Feb 2024	0

Jan 2024	STD
Dec 2023	STD
Nov 2023	STD
Oct 2023	STD
Sep 2023	STD
Aug 2023	STD
Jul 2023	STD
Jun 2023	STD
May 2023	STD
Apr 2023	STD
Mar 2023	STD
Feb 2023	STD
Jan 2023	STD
Dec 2022	STD
Nov 2022	STD
Oct 2022	STD
Sep 2022	STD
Aug 2022	STD
Jul 2022	STD
Jun 2022	STD
May 2022	STD
Apr 2022	STD
Mar 2022	STD
Feb 2022	STD
Jan 2022	STD
Dec 2021	STD
Nov 2021	STD
Oct 2021	STD
Sep 2021	STD

STD: Standard

DBT:Doubtful

###: Number of days past due

SMA:Special Mention account

LSS:Loss

XXX: Not Reported

SUB:Substandard

Member Name
BAJAJ FIN LTD

Account Type
Personal Loan

Account Number
4M5GDFFZ197106

Ownership
Individual

ACCOUNT DETAILS

Credit Limit	-
Sanctioned Amount	₹5,71,001
Current Balance	₹0
Cash Limit	-
Amount Overdue	₹0
Rate of Interest	0.00%
Repayment Tenure	-
EMI Amount	-

Payment Frequency	Monthly
Actual Payment Amount	-
Date Opened / Disbursed	25/05/2020
Date Closed	12/04/2022
Date of Last Payment	12/04/2022
Date Reported And Certified	31/05/2022
Value of Collateral	-
Type of Collateral	-
Suit - Filed / Wilful Default	-
Credit Facility Status	-
Written-off Amount (Total)	-
Written-off Amount (Principal)	-
Settlement Amount	-

PAYMENT STATUS

Payment Start Date

01/05/2020

Payment End Date

01/05/2022

Payment History

May 2022	0
Apr 2022	0
Mar 2022	0
Feb 2022	0

Jan 2022	0
Dec 2021	0
Nov 2021	0
Oct 2021	0
Sep 2021	0
Aug 2021	0
Jul 2021	0
Jun 2021	0
May 2021	0
Apr 2021	0
Mar 2021	0
Feb 2021	0
Jan 2021	0
Dec 2020	0
Nov 2020	0
Oct 2020	0
Sep 2020	0
Aug 2020	0
Jul 2020	0
Jun 2020	0
May 2020	0

STD: Standard

DBT:Doubtful

###: Number of days past due

SMA:Special Mention account

LSS:Loss

XXX: Not Reported

SUB:Substandard

Member Name
BAJAJ FIN LTD

Account Type
Personal Loan

Account Number
4M5GISFF500563

Ownership
Individual

ACCOUNT DETAILS

Credit Limit	-
Sanctioned Amount	₹6,04,999
Current Balance	₹0
Cash Limit	-
Amount Overdue	₹0
Rate of Interest	0.00%
Repayment Tenure	-
EMI Amount	-
Payment Frequency	-
Actual Payment Amount	-
Date Opened / Disbursed	05/10/2019
Date Closed	25/05/2020
Date of Last Payment	25/05/2020
Date Reported And Certified	31/03/2021

Value of Collateral	-
Type of Collateral	-
Suit - Filed / Wilful Default	-
Credit Facility Status	-
Written-off Amount (Total)	-
Written-off Amount (Principal)	-
Settlement Amount	-

PAYMENT STATUS

Payment Start Date

01/10/2019

Payment End Date

01/03/2021

Payment History

Mar 2021	0
Feb 2021	0
Jan 2021	0
Dec 2020	0
Nov 2020	0
Oct 2020	0
Sep 2020	0
Aug 2020	0
Jul 2020	0
Jun 2020	0
May 2020	0
Apr 2020	0

Mar 2020	0
Feb 2020	0
Jan 2020	0
Dec 2019	0
Nov 2019	0
Oct 2019	0

STD: Standard

DBT:Doubtful

###: Number of days past due

SMA:Special Mention account

LSS:Loss

XXX: Not Reported

SUB:Substandard

Member Name
AXIS BANK

Account Type
Personal Loan

Account Number
PPR014703166827

Ownership
Individual

ACCOUNT DETAILS

Credit Limit	-
Sanctioned Amount	₹1,02,000

Current Balance	₹0
Cash Limit	-
Amount Overdue	₹0
Rate of Interest	0.00%
Repayment Tenure	60
EMI Amount	₹2,320
Payment Frequency	Monthly
Actual Payment Amount	₹2,320
Date Opened / Disbursed	25/05/2018
Date Closed	13/09/2021
Date of Last Payment	06/09/2021
Date Reported And Certified	30/09/2021
Value of Collateral	-
Type of Collateral	No Collateral
Suit - Filed / Wilful Default	-
Credit Facility Status	-
Written-off Amount (Total)	-
Written-off Amount (Principal)	-
Settlement Amount	-

PAYMENT STATUS

Payment Start Date

01/10/2018

Payment End Date

01/09/2021

Payment History

Sep 2021	0
Aug 2021	0
Jul 2021	0
Jun 2021	0
May 2021	0
Apr 2021	0
Mar 2021	0
Feb 2021	23
Jan 2021	26
Dec 2020	0
Nov 2020	0
Oct 2020	0
Sep 2020	0
Aug 2020	0
Jul 2020	0
Jun 2020	0
May 2020	0
Apr 2020	0
Mar 2020	0
Feb 2020	0
Jan 2020	0
Dec 2019	0
Nov 2019	0
Oct 2019	0
Sep 2019	0
Aug 2019	0
Jul 2019	0

Jun 2019	0
May 2019	0
Apr 2019	0
Mar 2019	0
Feb 2019	0
Jan 2019	0
Dec 2018	0
Nov 2018	0
Oct 2018	0

STD: Standard

DBT:Doubtful

###: Number of days past due

SMA:Special Mention account

LSS:Loss

XXX: Not Reported

SUB:Substandard

Member Name
AXIS BANK

Account Type
Personal Loan

Account Number
PPR014702594322

Ownership
Individual

ACCOUNT DETAILS

Credit Limit	-
Sanctioned Amount	₹2,49,000
Current Balance	₹0
Cash Limit	-
Amount Overdue	₹0
Rate of Interest	0.00%
Repayment Tenure	-
EMI Amount	-
Payment Frequency	-
Actual Payment Amount	-
Date Opened / Disbursed	09/08/2017
Date Closed	16/10/2019
Date of Last Payment	16/10/2019
Date Reported And Certified	30/11/2019
Value of Collateral	-
Type of Collateral	-
Suit - Filed / Wilful Default	-
Credit Facility Status	-
Written-off Amount (Total)	-
Written-off Amount (Principal)	-
Settlement Amount	-

PAYMENT STATUS

Payment Start Date

01/08/2017

Payment End Date

01/11/2019

Payment History

Nov 2019	0
Oct 2019	0
Sep 2019	0
Aug 2019	0
Jul 2019	0
Jun 2019	0
May 2019	0
Apr 2019	0
Mar 2019	0
Feb 2019	0
Jan 2019	0
Dec 2018	0
Nov 2018	0
Oct 2018	0
Sep 2018	0
Aug 2018	0
Jul 2018	0
Jun 2018	0
May 2018	0
Apr 2018	0
Mar 2018	0
Feb 2018	0
Jan 2018	0

Dec 2017	0
Nov 2017	0
Oct 2017	0
Sep 2017	0
Aug 2017	0

STD: Standard

DBT:Doubtful

###: Number of days past due

SMA:Special Mention account

LSS:Loss

XXX: Not Reported

SUB:Substandard

Member Name
UNION BANK

Account Type
Personal Loan

Account Number
640406590000001

Ownership
Individual

ACCOUNT DETAILS

Credit Limit	-
Sanctioned Amount	₹1,50,000
Current Balance	₹0

Cash Limit	-
Amount Overdue	₹0
Rate of Interest	0.00%
Repayment Tenure	60
EMI Amount	₹3,491
Payment Frequency	Monthly
Actual Payment Amount	-
Date Opened / Disbursed	30/01/2015
Date Closed	18/04/2017
Date of Last Payment	18/04/2017
Date Reported And Certified	30/04/2017
Value of Collateral	-
Type of Collateral	-
Suit - Filed / Wilful Default	-
Credit Facility Status	-
Written-off Amount (Total)	-
Written-off Amount (Principal)	-
Settlement Amount	-

PAYMENT STATUS

Payment Start Date

01/01/2015

Payment End Date

01/04/2017

Payment History

Apr 2017	STD
Mar 2017	STD
Feb 2017	STD
Jan 2017	STD
Dec 2016	STD
Nov 2016	STD
Oct 2016	STD
Sep 2016	STD
Aug 2016	STD
Jul 2016	STD
Jun 2016	STD
May 2016	STD
Apr 2016	STD
Mar 2016	STD
Feb 2016	STD
Jan 2016	XXX
Dec 2015	STD
Nov 2015	STD
Oct 2015	STD
Sep 2015	STD
Aug 2015	STD
Jul 2015	STD
Jun 2015	STD
May 2015	SMA
Apr 2015	SMA
Mar 2015	STD
Feb 2015	STD
Jan 2015	STD

STD: Standard

DBT:Doubtful

###: Number of days past due

SMA:Special Mention account

LSS:Loss

XXX: Not Reported

SUB:Substandard

Member Name
SBI

Account Type
Personal Loan

Account Number
00000031943528733

Ownership
Individual

ACCOUNT DETAILS

Credit Limit	-
Sanctioned Amount	₹1,00,000
Current Balance	₹0
Cash Limit	-
Amount Overdue	-
Rate of Interest	0.00%
Repayment Tenure	36

EMI Amount	₹4,469
Payment Frequency	Monthly
Actual Payment Amount	-
Date Opened / Disbursed	16/09/2011
Date Closed	01/10/2014
Date of Last Payment	04/09/2014
Date Reported And Certified	31/12/2016
Value of Collateral	-
Type of Collateral	-
Suit - Filed / Wilful Default	-
Credit Facility Status	-
Written-off Amount (Total)	-
Written-off Amount (Principal)	-
Settlement Amount	-

PAYMENT STATUS

Payment Start Date

01/01/2014

Payment End Date

01/12/2016

Payment History

Dec 2016	STD
Nov 2016	XXX

Oct 2016	XXX
Sep 2016	XXX
Aug 2016	XXX
Jul 2016	XXX
Jun 2016	XXX
May 2016	XXX
Apr 2016	XXX
Mar 2016	XXX
Feb 2016	XXX
Jan 2016	XXX
Dec 2015	XXX
Nov 2015	XXX
Oct 2015	XXX
Sep 2015	XXX
Aug 2015	XXX
Jul 2015	XXX
Jun 2015	XXX
May 2015	XXX
Apr 2015	XXX
Mar 2015	XXX
Feb 2015	XXX
Jan 2015	XXX
Dec 2014	XXX
Nov 2014	XXX
Oct 2014	STD
Sep 2014	89
Aug 2014	89
Jul 2014	STD
Jun 2014	29
May 2014	STD
Apr 2014	STD
Mar 2014	STD

Feb 2014	STD
Jan 2014	STD

STD: Standard

DBT:Doubtful

###: Number of days past due

SMA:Special Mention account

LSS:Loss

XXX: Not Reported

SUB:Substandard

Member Name
SMICC

Account Type
Personal Loan

Account Number
118025000000150

Ownership
Individual

ACCOUNT DETAILS

Credit Limit	-
Sanctioned Amount	₹50,000
Current Balance	₹0
Cash Limit	-
Amount Overdue	₹0

Rate of Interest	0.00%
Repayment Tenure	-
EMI Amount	-
Payment Frequency	-
Actual Payment Amount	-
Date Opened / Disbursed	12/06/2008
Date Closed	27/09/2011
Date of Last Payment	27/09/2011
Date Reported And Certified	08/06/2012
Value of Collateral	-
Type of Collateral	-
Suit - Filed / Wilful Default	-
Credit Facility Status	-
Written-off Amount (Total)	-
Written-off Amount (Principal)	-
Settlement Amount	-

PAYMENT STATUS

Payment Start Date

01/02/2010

Payment End Date

01/09/2011

Payment History

Sep 2011	0
Aug 2011	0
Jul 2011	117
Jun 2011	86
May 2011	56
Apr 2011	25
Mar 2011	0
Feb 2011	0
Jan 2011	0
Dec 2010	0
Nov 2010	0
Oct 2010	0
Sep 2010	0
Aug 2010	0
Jul 2010	0
Jun 2010	XXX
May 2010	0
Apr 2010	0
Mar 2010	0
Feb 2010	118

STD: Standard

DBT:Doubtful

###: Number of days past due

SMA:Special Mention account

LSS:Loss

XXX: Not Reported

SUB:Substandard

Member Name
UNION BANK

Account Type
Personal Loan

Account Number
672906590000006

Ownership
Individual

ACCOUNT DETAILS

Credit Limit	-
Sanctioned Amount	₹4,00,000
Current Balance	₹0
Cash Limit	-
Amount Overdue	₹0
Rate of Interest	0.00%
Repayment Tenure	18
EMI Amount	₹7,406
Payment Frequency	Monthly
Actual Payment Amount	-
Date Opened / Disbursed	25/04/2017
Date Closed	13/09/2021
Date of Last Payment	04/07/2017
Date Reported And Certified	11/11/2021

Value of Collateral	-
Type of Collateral	-
Suit - Filed / Wilful Default	-
Credit Facility Status	-
Written-off Amount (Total)	-
Written-off Amount (Principal)	-
Settlement Amount	-

PAYMENT STATUS

Payment Start Date

01/10/2018

Payment End Date

01/09/2021

Payment History

Sep 2021	XXX
Aug 2021	XXX
Jul 2021	STD
Jun 2021	STD
May 2021	STD
Apr 2021	STD
Mar 2021	STD
Feb 2021	STD
Jan 2021	STD
Dec 2020	STD
Nov 2020	STD
Oct 2020	STD

Sep 2020	STD
Aug 2020	STD
Jul 2020	STD
Jun 2020	STD
May 2020	STD
Apr 2020	STD
Mar 2020	STD
Feb 2020	STD
Jan 2020	STD
Dec 2019	STD
Nov 2019	STD
Oct 2019	STD
Sep 2019	STD
Aug 2019	STD
Jul 2019	STD
Jun 2019	STD
May 2019	STD
Apr 2019	1
Mar 2019	1
Feb 2019	1
Jan 2019	XXX
Dec 2018	1
Nov 2018	1
Oct 2018	0

STD: Standard

DBT:Doubtful

###: Number of days past due

SMA:Special Mention account

LSS:Loss

XXX: Not Reported

SUB:Substandard

ENQUIRY DETAILS

(e) Indicates the value provided by bank when you applied for a credit facility.

Member Name	BAJAJ FIN LTD
Date Of Enquiry	07/03/2026
Enquiry Purpose	Personal Loan
Member Name	HDB
Date Of Enquiry	03/02/2026
Enquiry Purpose	Personal Loan
Member Name	BAJAJ FIN LTD
Date Of Enquiry	22/12/2025
Enquiry Purpose	Personal Loan
Member Name	BAJAJ FIN LTD
Date Of Enquiry	22/12/2025
Enquiry Purpose	Personal Loan
Member Name	BAJAJ FIN LTD
Date Of Enquiry	11/12/2025
Enquiry Purpose	Personal Loan
Member Name	SMICC
Date Of Enquiry	15/10/2025
Enquiry Purpose	Personal Loan
Member Name	RKBANSAL
Date Of Enquiry	12/10/2025
Enquiry Purpose	Personal Loan

Member Name	BAJAJ FIN LTD
Date Of Enquiry	10/10/2025
Enquiry Purpose	Personal Loan
Member Name	PIRAMALFIN
Date Of Enquiry	08/10/2025
Enquiry Purpose	Personal Loan
Member Name	BAJAJ FIN LTD
Date Of Enquiry	27/09/2025
Enquiry Purpose	Personal Loan
Member Name	BAJAJ FIN LTD
Date Of Enquiry	10/09/2025
Enquiry Purpose	Personal Loan
Member Name	INDUSIND BANK
Date Of Enquiry	29/08/2025
Enquiry Purpose	Personal Loan
Member Name	BAJAJ FIN LTD
Date Of Enquiry	27/08/2025
Enquiry Purpose	Personal Loan
Member Name	INDUSIND BANK
Date Of Enquiry	19/08/2025
Enquiry Purpose	Personal Loan
Member Name	INDUSIND BANK
Date Of Enquiry	16/08/2025
Enquiry Purpose	Personal Loan
Member Name	BAJAJ FIN LTD

Date Of Enquiry	16/08/2025
Enquiry Purpose	Personal Loan
Member Name	BAJAJ FIN LTD
Date Of Enquiry	26/07/2025
Enquiry Purpose	Personal Loan
Member Name	BAJAJ FIN LTD
Date Of Enquiry	26/07/2025
Enquiry Purpose	Personal Loan
Member Name	BAJAJ FIN LTD
Date Of Enquiry	15/07/2025
Enquiry Purpose	Personal Loan
Member Name	BAJAJ FIN LTD
Date Of Enquiry	31/05/2025
Enquiry Purpose	Personal Loan
Member Name	UNION BANK
Date Of Enquiry	15/05/2025
Enquiry Purpose	Leasing
Member Name	UNION BANK
Date Of Enquiry	08/05/2025
Enquiry Purpose	Leasing
Member Name	AXIS BANK
Date Of Enquiry	08/05/2025
Enquiry Purpose	Personal Loan
Member Name	UNION BANK
Date Of Enquiry	30/04/2025

Enquiry Purpose	Leasing
Member Name	UNION BANK
Date Of Enquiry	21/04/2025
Enquiry Purpose	Other
Member Name	BAJAJ FIN LTD
Date Of Enquiry	17/04/2025
Enquiry Purpose	Personal Loan
Member Name	SMICC
Date Of Enquiry	08/03/2025
Enquiry Purpose	Personal Loan
Member Name	TCL
Date Of Enquiry	05/03/2025
Enquiry Purpose	Personal Loan
Member Name	PIRAMALFIN
Date Of Enquiry	04/03/2025
Enquiry Purpose	Personal Loan
Member Name	YES BANK
Date Of Enquiry	04/03/2025
Enquiry Purpose	Personal Loan
Member Name	BAJAJ FIN LTD
Date Of Enquiry	06/02/2025
Enquiry Purpose	Personal Loan
Member Name	BAJAJ FIN LTD
Date Of Enquiry	11/12/2024
Enquiry Purpose	Personal Loan

Member Name	HDB
Date Of Enquiry	20/11/2024
Enquiry Purpose	Personal Loan
Member Name	PIRAMALFIN
Date Of Enquiry	13/11/2024
Enquiry Purpose	Personal Loan
Member Name	FICCL
Date Of Enquiry	09/11/2024
Enquiry Purpose	Personal Loan
Member Name	TCL
Date Of Enquiry	06/11/2024
Enquiry Purpose	Personal Loan
Member Name	BAJAJ FIN LTD
Date Of Enquiry	23/10/2024
Enquiry Purpose	Other
Member Name	BAJAJ FIN LTD
Date Of Enquiry	03/10/2024
Enquiry Purpose	Other
Member Name	BAJAJ FIN LTD
Date Of Enquiry	28/07/2024
Enquiry Purpose	Other
Member Name	PIRAMALFIN
Date Of Enquiry	26/07/2024
Enquiry Purpose	Personal Loan
Member Name	BAJAJ FIN LTD

Date Of Enquiry	20/06/2024
Enquiry Purpose	Other
Member Name	BOB
Date Of Enquiry	16/05/2024
Enquiry Purpose	Personal Loan
Member Name	UNION BANK
Date Of Enquiry	03/05/2024
Enquiry Purpose	Leasing
Member Name	UNION BANK
Date Of Enquiry	02/05/2024
Enquiry Purpose	Housing Loan
Member Name	UNION BANK
Date Of Enquiry	01/05/2024
Enquiry Purpose	Other
Member Name	BAJAJ FIN LTD
Date Of Enquiry	03/04/2024
Enquiry Purpose	Other
Member Name	UNION BANK
Date Of Enquiry	22/03/2024
Enquiry Purpose	Leasing
Member Name	BOI
Date Of Enquiry	13/03/2024
Enquiry Purpose	Auto Loan Personal
Member Name	BOI
Date Of Enquiry	12/03/2024

Enquiry Purpose	Auto Loan Personal

Member Name	BOI
Date Of Enquiry	04/03/2024
Enquiry Purpose	Personal Loan

Member Name	BAJAJ FIN LTD
Date Of Enquiry	24/02/2024
Enquiry Purpose	Other

Member Name	BAJAJ FIN LTD
Date Of Enquiry	30/01/2024
Enquiry Purpose	Other

Member Name	UNION BANK
Date Of Enquiry	10/01/2024
Enquiry Purpose	Leasing

Member Name	UNION BANK
Date Of Enquiry	10/01/2024
Enquiry Purpose	Leasing

Member Name	AXIS BANK
Date Of Enquiry	18/11/2023
Enquiry Purpose	Credit Card

Member Name	SHRIRAMFIN
Date Of Enquiry	11/11/2023
Enquiry Purpose	P2P Personal Loan

Member Name	BAJAJ FIN LTD
Date Of Enquiry	30/10/2023
Enquiry Purpose	Other

Member Name	BAJAJ FIN LTD
Date Of Enquiry	25/09/2023
Enquiry Purpose	Other

Member Name	UNION BANK
Date Of Enquiry	02/09/2023
Enquiry Purpose	Other

Member Name	ICICI BANK
Date Of Enquiry	05/04/2023
Enquiry Purpose	Personal Loan

Member Name	BAJAJ FIN LTD
Date Of Enquiry	31/03/2023
Enquiry Purpose	Other

End of report

Disclaimer: All information contained in this credit report has been collated by TransUnion CIBIL Limited (TU CIBIL) based on information provided/ submitted by its various members("Members"), as part of periodic data submission and Members are required to ensure accuracy, completeness and veracity of the information submitted. The credit report is generated using the proprietary search and match logic of TU CIBIL. TU CIBIL uses its best efforts to ensure accuracy, completeness and veracity of the information contained in the Report and shall only be liable and / or responsible if any discrepancies are directly attributable to TU CIBIL. The use of this report is governed by the terms and conditions of the Operating Rules for TU CIBIL and its Members.

In case of any discrepancy in Personal / Account Information pertaining to Loan Accounts / Credit Cards, concerned Financial Institutions / Credit Card Company (CCC) may also please be contacted for required clarification.

COPYRIGHT 2026 TRANSUNION CIBIL. ALL RIGHTS RESERVED.

For more information, please visit our website at www.cibil.com