CIBIL
Part of TransUnion

CIBIL Score & Report

Control Number : 10,74,31,31,700
Date : 25/03/2026

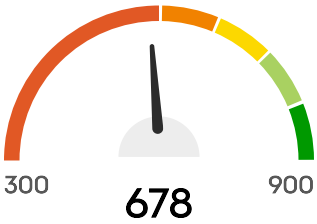

Hello, VERMA ASHISH SO KRISHNA

Your CIBIL Score is **678** as of Date : 25/03/2026

CIBIL Score is a 3 digit numeric summary of your credit history & ranges from 300 to 900.

This section reflects your CIBIL Score, which is widely used by loan providers to evaluate loan applications. Your score ranges between 300 and 900, and is calculated based on the information available in the "Accounts" and "Enquiry" section of your CIBIL Report. The closer your score is to 900, the more confidence the lender will have in your ability to repay the loan. Higher your score, the better chances of your application getting approved.

Please note in some cases you might be displayed a CIBIL Score of "NH" which indicates one of the following 3 things:
1. You have a credit card or loan account, but no credit activity in the last three years.
2. Lenders may have made enquiries, but you do not have any credit activity.
3. You only have add-on credit cards, and no credit exposure.

PERSONAL DETAILS

Name	VERMA ASHISH SO KRISHNA
Date Of Birth	02/12/1980
Gender	Male

IDENTIFICATION DETAILS

Identification Type	Income Tax ID Number (PAN)

ID Number	AFYPV9852L
Issue Date	-
Expiry Date	-

Identification Type	Driver's License Number
ID Number	2038/2001
Issue Date	-
Expiry Date	-

Identification Type	CKYC
ID Number	60011157506044
Issue Date	-
Expiry Date	-

ADDRESS DETAILS

Address
21 1 RESHAMWALA LANE INDORE G P INDORE 452001 MADHYA PRADESH Madhya Pradesh 452001

Category	Permanent Address
Residence Code	-
Date Reported	30/04/2025

Address
GF 216 ANSAL TOWNSHIP TALAWALI CHANDA DEWAS NAKA NEAR - NEAR DEWAS NAKA SQAURE INDORE Madhya Pradesh 452001

Category	Residence Address
Residence Code	-
Date Reported	17/08/2024

Address
21 1 RESHAMWALA LANE INDORE INDORE INDORE 452001 Madhya Pradesh 452001

Category	Not Categorized
Residence Code	-

Date Reported	31/01/2024

Address
AADA BAZAR KE PAAS 21/1 RESHAMWALA LANE GALI Madhya Pradesh 452001

Category	Permanent Address
Residence Code	-
Date Reported	31/12/2023

CONTACT DETAILS

Telephone Number Type	Mobile Phone
Telephone Number	9826370790
Telephone Extension	-
Telephone Number Type	Not Classified
Telephone Number	9826370790
Telephone Extension	-
Telephone Number Type	Mobile Phone
Telephone Number	919826370790
Telephone Extension	-
Telephone Number Type	Office Phone
Telephone Number	89007413
Telephone Extension	-

EMAIL DETAILS

Email ID

ASHISH.VERMA@UNINOR.IN

ASHISH.02DEC@GMAIL.COM

ASHISH.VERMA@FULLERTONINDIA.COM

ASHIH_VERMA@OAMS.COM

EMPLOYMENT DETAILS

Account Type	Housing Loan
Date Reported	15/06/2025
Occupation	Salaried
Income	-
Monthly / Annual Income Indicator	-
Net / Gross Income Indicator	-

ALL ACCOUNTS

OPEN ACCOUNTS

Member Name
SCB

Account Type
Credit Card

Account Number
3800000004835300

Ownership
Individual

ACCOUNT DETAILS

Credit Limit	₹10,000
High Credit	₹17,197
Current Balance	₹590

Cash Limit	₹5,000
Amount Overdue	₹354
Rate of Interest	0.00%
Repayment Tenure	-
EMI Amount	-
Payment Frequency	-
Actual Payment Amount	-
Date Opened / Disbursed	01/04/2021
Date Closed	-
Date of Last Payment	20/10/2025
Date Reported And Certified	15/03/2026
Value of Collateral	-
Type of Collateral	-
Suit - Filed / Wilful Default	-
Credit Facility Status	-
Written-off Amount (Total)	-
Written-off Amount (Principal)	-
Settlement Amount	-

PAYMENT STATUS

Payment Start Date

01/04/2023

Payment End Date

01/03/2026

Payment History

Mar 2026	120
Feb 2026	90
Jan 2026	60
Dec 2025	30
Nov 2025	4
Oct 2025	0
Sep 2025	60
Aug 2025	30
Jul 2025	4
Jun 2025	0
May 2025	0
Apr 2025	0
Mar 2025	0
Feb 2025	0
Jan 2025	0
Dec 2024	0
Nov 2024	0
Oct 2024	0
Sep 2024	0
Aug 2024	0
Jul 2024	0
Jun 2024	0
May 2024	0
Apr 2024	0
Mar 2024	0
Feb 2024	0
Jan 2024	0
Dec 2023	0
Nov 2023	0

Oct 2023	0
Sep 2023	0
Aug 2023	0
Jul 2023	0
Jun 2023	0
May 2023	0
Apr 2023	0

STD: Standard

DBT:Doubtful

###: Number of days past due

SMA:Special Mention account

LSS:Loss

XXX: Not Reported

SUB:Substandard

Member Name
SBI

Account Type
Housing Loan

Account Number
00000044162573967

Ownership
Individual

ACCOUNT DETAILS

Credit Limit -

Sanctioned Amount	₹62,00,000
Current Balance	₹40,69,738
Cash Limit	-
Amount Overdue	₹30,111
Rate of Interest	0.00%
Repayment Tenure	300
EMI Amount	₹30,111
Payment Frequency	Monthly
Actual Payment Amount	-
Date Opened / Disbursed	06/06/2025
Date Closed	-
Date of Last Payment	26/02/2026
Date Reported And Certified	15/03/2026
Value of Collateral	₹77,83,432
Type of Collateral	Property
Suit - Filed / Wilful Default	-
Credit Facility Status	-
Written-off Amount (Total)	-
Written-off Amount (Principal)	-
Settlement Amount	-

PAYMENT STATUS

Payment Start Date

01/06/2025

Payment End Date

01/03/2026

Payment History

Mar 2026	29
Feb 2026	STD
Jan 2026	STD
Dec 2025	STD
Nov 2025	STD
Oct 2025	STD
Sep 2025	STD
Aug 2025	STD
Jul 2025	STD
Jun 2025	STD

STD: Standard

DBT:Doubtful

###: Number of days past due

SMA:Special Mention account

LSS:Loss

XXX: Not Reported

SUB:Substandard

Member Name

AMEX

Account Type

Credit Card

Account Number
37300710097

Ownership
Individual

ACCOUNT DETAILS

Credit Limit	₹1,00,000
High Credit	₹21,105
Current Balance	₹0
Cash Limit	-
Amount Overdue	₹0
Rate of Interest	0.00%
Repayment Tenure	-
EMI Amount	-
Payment Frequency	Monthly
Actual Payment Amount	-
Date Opened / Disbursed	24/09/2024
Date Closed	-
Date of Last Payment	07/11/2025
Date Reported And Certified	20/03/2026
Value of Collateral	-
Type of Collateral	-
Suit - Filed / Wilful Default	-

Credit Facility Status	-
Written-off Amount (Total)	-
Written-off Amount (Principal)	-
Settlement Amount	-

PAYMENT STATUS

Payment Start Date

01/10/2024

Payment End Date

01/03/2026

Payment History

Mar 2026	0
Feb 2026	0
Jan 2026	0
Dec 2025	0
Nov 2025	0
Oct 2025	0
Sep 2025	0
Aug 2025	0
Jul 2025	0
Jun 2025	0
May 2025	0
Apr 2025	0
Mar 2025	0
Feb 2025	0
Jan 2025	0
Dec 2024	0
Nov 2024	0

Oct 2024	0

STD: Standard

DBT:Doubtful

###: Number of days past due

SMA:Special Mention account

LSS:Loss

XXX: Not Reported

SUB:Substandard

Member Name
BAJAJ FIN LTD

Account Type
Consumer Loan

Account Number
4250CDLR739968

Ownership
Individual

ACCOUNT DETAILS

Credit Limit	-
Sanctioned Amount	₹1,39,860
Current Balance	₹44,955
Cash Limit	-
Amount Overdue	₹0

Rate of Interest	0.00%
Repayment Tenure	28
EMI Amount	₹4,995
Payment Frequency	Monthly
Actual Payment Amount	-
Date Opened / Disbursed	16/08/2024
Date Closed	-
Date of Last Payment	02/03/2026
Date Reported And Certified	15/03/2026
Value of Collateral	-
Type of Collateral	No Collateral
Suit - Filed / Wilful Default	-
Credit Facility Status	-
Written-off Amount (Total)	-
Written-off Amount (Principal)	-
Settlement Amount	-

PAYMENT STATUS

Payment Start Date

01/08/2024

Payment End Date

01/03/2026

Payment History

Mar 2026	0
Feb 2026	0
Jan 2026	0
Dec 2025	0
Nov 2025	0
Oct 2025	0
Sep 2025	0
Aug 2025	0
Jul 2025	0
Jun 2025	0
May 2025	0
Apr 2025	0
Mar 2025	0
Feb 2025	0
Jan 2025	0
Dec 2024	0
Nov 2024	0
Oct 2024	0
Sep 2024	0
Aug 2024	0

STD: Standard

DBT:Doubtful

###: Number of days past due

SMA:Special Mention account

LSS:Loss

XXX: Not Reported

SUB:Substandard

Member Name
BAJAJ FIN LTD

Account Type
Personal Loan

Account Number
P425PGD11508161

Ownership
Individual

ACCOUNT DETAILS

Credit Limit	-
Sanctioned Amount	₹13,22,502
Current Balance	₹13,12,804
Cash Limit	-
Amount Overdue	₹0
Rate of Interest	0.00%
Repayment Tenure	96
EMI Amount	₹14,766
Payment Frequency	Monthly
Actual Payment Amount	-
Date Opened / Disbursed	28/03/2024
Date Closed	-
Date of Last Payment	04/03/2026
Date Reported And Certified	15/03/2026

Value of Collateral	-
Type of Collateral	No Collateral
Suit - Filed / Wilful Default	-
Credit Facility Status	-
Written-off Amount (Total)	-
Written-off Amount (Principal)	-
Settlement Amount	-

PAYMENT STATUS

Payment Start Date

01/03/2024

Payment End Date

01/03/2026

Payment History

Mar 2026	0
Feb 2026	0
Jan 2026	0
Dec 2025	0
Nov 2025	0
Oct 2025	0
Sep 2025	0
Aug 2025	0
Jul 2025	0
Jun 2025	0
May 2025	0
Apr 2025	0

Mar 2025	0
Feb 2025	0
Jan 2025	0
Dec 2024	0
Nov 2024	0
Oct 2024	0
Sep 2024	0
Aug 2024	0
Jul 2024	0
Jun 2024	0
May 2024	0
Apr 2024	0
Mar 2024	0

STD: Standard

DBT:Doubtful

###: Number of days past due

SMA:Special Mention account

LSS:Loss

XXX: Not Reported

SUB:Substandard

Member Name
INDUSIND BANK

Account Type
Credit Card

Account Number
7227228020362453028

Ownership
Individual

ACCOUNT DETAILS

Credit Limit	₹5,00,000
High Credit	₹3,17,142
Current Balance	₹3,17,142
Cash Limit	₹1,00,000
Amount Overdue	₹0
Rate of Interest	0.00%
Repayment Tenure	8
EMI Amount	₹5,972
Payment Frequency	-
Actual Payment Amount	-
Date Opened / Disbursed	10/01/2024
Date Closed	-
Date of Last Payment	07/03/2026
Date Reported And Certified	16/03/2026
Value of Collateral	-
Type of Collateral	-
Suit - Filed / Wilful Default	-
Credit Facility Status	-
Written-off Amount (Total)	-

Written-off Amount (Principal)	-
Settlement Amount	-

PAYMENT STATUS

Payment Start Date

01/01/2024

Payment End Date

01/03/2026

Payment History

Mar 2026	0
Feb 2026	0
Jan 2026	0
Dec 2025	0
Nov 2025	0
Oct 2025	0
Sep 2025	0
Aug 2025	0
Jul 2025	0
Jun 2025	0
May 2025	0
Apr 2025	0
Mar 2025	0
Feb 2025	0
Jan 2025	0
Dec 2024	0
Nov 2024	0
Oct 2024	0
Sep 2024	0
Aug 2024	0

Jul 2024	0
Jun 2024	0
May 2024	0
Apr 2024	0
Mar 2024	0
Feb 2024	0
Jan 2024	0

STD: Standard

DBT:Doubtful

###: Number of days past due

SMA:Special Mention account

LSS:Loss

XXX: Not Reported

SUB:Substandard

Member Name
ICICI BANK

Account Type
Credit Card

Account Number
0000000009785025

Ownership
Individual

ACCOUNT DETAILS

Credit Limit	₹5,60,000

High Credit	₹1,01,748
Current Balance	₹62,774
Cash Limit	₹56,000
Amount Overdue	₹0
Rate of Interest	0.00%
Repayment Tenure	-
EMI Amount	-
Payment Frequency	-
Actual Payment Amount	-
Date Opened / Disbursed	27/12/2016
Date Closed	-
Date of Last Payment	20/01/2026
Date Reported And Certified	28/02/2026
Value of Collateral	-
Type of Collateral	-
Suit - Filed / Wilful Default	-
Credit Facility Status	-
Written-off Amount (Total)	-
Written-off Amount (Principal)	-
Settlement Amount	-

PAYMENT STATUS

Payment Start Date

01/03/2023

Payment End Date

01/02/2026

Payment History

Feb 2026	0
Jan 2026	0
Dec 2025	0
Nov 2025	0
Oct 2025	XXX
Sep 2025	XXX
Aug 2025	0
Jul 2025	0
Jun 2025	0
May 2025	0
Apr 2025	0
Mar 2025	0
Feb 2025	0
Jan 2025	XXX
Dec 2024	0
Nov 2024	0
Oct 2024	0
Sep 2024	0
Aug 2024	XXX
Jul 2024	XXX
Jun 2024	0
May 2024	0
Apr 2024	0
Mar 2024	0
Feb 2024	0
Jan 2024	XXX

Dec 2023	0
Nov 2023	0
Oct 2023	0
Sep 2023	0
Aug 2023	0
Jul 2023	XXX
Jun 2023	0
May 2023	0
Apr 2023	0
Mar 2023	0

STD: Standard

DBT:Doubtful

###: Number of days past due

SMA:Special Mention account

LSS:Loss

XXX: Not Reported

SUB:Substandard

Member Name
SBI CARD

Account Type
Credit Card

Account Number
5318624351725281144

Ownership
Individual

ACCOUNT DETAILS

Credit Limit	₹1,70,000
High Credit	₹79,489
Current Balance	₹0
Cash Limit	₹17,000
Amount Overdue	₹0
Rate of Interest	0.00%
Repayment Tenure	-
EMI Amount	-
Payment Frequency	Monthly
Actual Payment Amount	₹63,746
Date Opened / Disbursed	05/08/2016
Date Closed	-
Date of Last Payment	08/02/2026
Date Reported And Certified	15/03/2026
Value of Collateral	-
Type of Collateral	-
Suit - Filed / Wilful Default	-
Credit Facility Status	-
Written-off Amount (Total)	-
Written-off Amount (Principal)	-
Settlement Amount	-

PAYMENT STATUS

Payment Start Date

01/04/2023

Payment End Date

01/03/2026

Payment History

Mar 2026	0
Feb 2026	0
Jan 2026	0
Dec 2025	0
Nov 2025	0
Oct 2025	0
Sep 2025	0
Aug 2025	0
Jul 2025	0
Jun 2025	0
May 2025	0
Apr 2025	0
Mar 2025	0
Feb 2025	0
Jan 2025	0
Dec 2024	0
Nov 2024	0
Oct 2024	0
Sep 2024	0
Aug 2024	0
Jul 2024	0
Jun 2024	0
May 2024	0

Apr 2024	0
Mar 2024	0
Feb 2024	0
Jan 2024	0
Dec 2023	0
Nov 2023	0
Oct 2023	0
Sep 2023	0
Aug 2023	0
Jul 2023	0
Jun 2023	0
May 2023	XXX
Apr 2023	0

STD: Standard

DBT:Doubtful

###: Number of days past due

SMA:Special Mention account

LSS:Loss

XXX: Not Reported

SUB:Substandard

Member Name
HDFC BANK

Account Type
Credit Card

Account Number
0001010380003621150

Ownership
Individual

ACCOUNT DETAILS

Credit Limit	₹7,83,000
High Credit	₹6,57,702
Current Balance	₹6,57,702
Cash Limit	-
Amount Overdue	-
Rate of Interest	0.00%
Repayment Tenure	-
EMI Amount	-
Payment Frequency	-
Actual Payment Amount	-
Date Opened / Disbursed	17/07/2010
Date Closed	-
Date of Last Payment	02/03/2026
Date Reported And Certified	15/03/2026
Value of Collateral	-
Type of Collateral	-
Suit - Filed / Wilful Default	-
Credit Facility Status	-
Written-off Amount (Total)	-

Written-off Amount (Principal)	-
Settlement Amount	-

PAYMENT STATUS

Payment Start Date

01/04/2023

Payment End Date

01/03/2026

Payment History

Mar 2026	0
Feb 2026	0
Jan 2026	0
Dec 2025	0
Nov 2025	0
Oct 2025	0
Sep 2025	0
Aug 2025	0
Jul 2025	0
Jun 2025	0
May 2025	0
Apr 2025	0
Mar 2025	0
Feb 2025	0
Jan 2025	0
Dec 2024	0
Nov 2024	0
Oct 2024	0
Sep 2024	0
Aug 2024	0

Jul 2024	0
Jun 2024	0
May 2024	0
Apr 2024	0
Mar 2024	0
Feb 2024	0
Jan 2024	0
Dec 2023	0
Nov 2023	0
Oct 2023	0
Sep 2023	0
Aug 2023	0
Jul 2023	0
Jun 2023	0
May 2023	0
Apr 2023	0

STD: Standard

DBT:Doubtful

###: Number of days past due

SMA:Special Mention account

LSS:Loss

XXX: Not Reported

SUB:Substandard

CLOSED ACCOUNTS

Member Name
ARKAFIN

Account Type
Education Loan

Account Number
2110013840

Ownership
Individual

ACCOUNT DETAILS

Credit Limit	-
Sanctioned Amount	₹87,300
Current Balance	₹0
Cash Limit	-
Amount Overdue	₹0
Rate of Interest	0.00%
Repayment Tenure	8
EMI Amount	-
Payment Frequency	-
Actual Payment Amount	-
Date Opened / Disbursed	17/04/2025
Date Closed	10/12/2025
Date of Last Payment	10/12/2025
Date Reported And Certified	31/12/2025
Value of Collateral	-

Type of Collateral	-
Suit - Filed / Wilful Default	-
Credit Facility Status	-
Written-off Amount (Total)	-
Written-off Amount (Principal)	-
Settlement Amount	-

PAYMENT STATUS

Payment Start Date

01/04/2025

Payment End Date

01/12/2025

Payment History

Dec 2025	0
Nov 2025	0
Oct 2025	0
Sep 2025	0
Aug 2025	0
Jul 2025	0
Jun 2025	0
May 2025	0
Apr 2025	0

STD: Standard

DBT:Doubtful

###: Number of days past due

SMA:Special Mention account

LSS:Loss

XXX: Not Reported

SUB:Substandard

Member Name
HDFC BANK

Account Type
Property Loan

Account Number
513-671588747

Ownership
Joint

ACCOUNT DETAILS

Credit Limit	-
Sanctioned Amount	₹1,35,117
Current Balance	₹0
Cash Limit	-
Amount Overdue	₹0
Rate of Interest	0.00%
Repayment Tenure	120
EMI Amount	₹1,549
Payment Frequency	Monthly

Actual Payment Amount	-
Date Opened / Disbursed	28/01/2022
Date Closed	30/06/2025
Date of Last Payment	16/06/2025
Date Reported And Certified	30/06/2025
Value of Collateral	-
Type of Collateral	-
Suit - Filed / Wilful Default	-
Credit Facility Status	-
Written-off Amount (Total)	-
Written-off Amount (Principal)	-
Settlement Amount	-

PAYMENT STATUS

Payment Start Date

01/07/2022

Payment End Date

01/06/2025

Payment History

Jun 2025	0
May 2025	0
Apr 2025	0
Mar 2025	0
Feb 2025	0

Jan 2025	0
Dec 2024	0
Nov 2024	0
Oct 2024	0
Sep 2024	0
Aug 2024	0
Jul 2024	0
Jun 2024	0
May 2024	0
Apr 2024	0
Mar 2024	0
Feb 2024	0
Jan 2024	0
Dec 2023	0
Nov 2023	0
Oct 2023	0
Sep 2023	0
Aug 2023	0
Jul 2023	0
Jun 2023	0
May 2023	0
Apr 2023	0
Mar 2023	0
Feb 2023	0
Jan 2023	0
Dec 2022	0
Nov 2022	0
Oct 2022	0
Sep 2022	0
Aug 2022	0
Jul 2022	0

STD: Standard

DBT:Doubtful

###: Number of days past due

SMA:Special Mention account

LSS:Loss

XXX: Not Reported

SUB:Substandard

Member Name
HDFC BANK

Account Type
Housing Loan

Account Number
513-663498313

Ownership
Joint

ACCOUNT DETAILS

Credit Limit	-
Sanctioned Amount	₹23,33,560
Current Balance	₹0
Cash Limit	-
Amount Overdue	₹0
Rate of Interest	0.00%
Repayment Tenure	204

EMI Amount	₹32,916
Payment Frequency	Monthly
Actual Payment Amount	-
Date Opened / Disbursed	12/01/2022
Date Closed	30/06/2025
Date of Last Payment	26/06/2025
Date Reported And Certified	30/06/2025
Value of Collateral	-
Type of Collateral	-
Suit - Filed / Wilful Default	-
Credit Facility Status	-
Written-off Amount (Total)	-
Written-off Amount (Principal)	-
Settlement Amount	-

PAYMENT STATUS

Payment Start Date

01/07/2022

Payment End Date

01/06/2025

Payment History

Jun 2025	0
May 2025	0

Apr 2025	0
Mar 2025	0
Feb 2025	0
Jan 2025	0
Dec 2024	0
Nov 2024	0
Oct 2024	0
Sep 2024	0
Aug 2024	0
Jul 2024	0
Jun 2024	0
May 2024	0
Apr 2024	0
Mar 2024	0
Feb 2024	0
Jan 2024	0
Dec 2023	0
Nov 2023	0
Oct 2023	0
Sep 2023	0
Aug 2023	0
Jul 2023	0
Jun 2023	0
May 2023	0
Apr 2023	0
Mar 2023	0
Feb 2023	0
Jan 2023	0
Dec 2022	0
Nov 2022	0
Oct 2022	0
Sep 2022	0

Aug 2022	0
Jul 2022	0

STD: Standard

DBT:Doubtful

###: Number of days past due

SMA:Special Mention account

LSS:Loss

XXX: Not Reported

SUB:Substandard

Member Name
HDFC BANK

Account Type
Loan on Credit Card

Account Number
0001019010011877988

Ownership
Individual

ACCOUNT DETAILS

Credit Limit	-
Sanctioned Amount	₹0
Current Balance	₹0
Cash Limit	-
Amount Overdue	-

Rate of Interest	0.00%
Repayment Tenure	-
EMI Amount	-
Payment Frequency	-
Actual Payment Amount	-
Date Opened / Disbursed	12/02/2021
Date Closed	03/09/2023
Date of Last Payment	05/07/2023
Date Reported And Certified	31/12/2023
Value of Collateral	-
Type of Collateral	-
Suit - Filed / Wilful Default	-
Credit Facility Status	-
Written-off Amount (Total)	-
Written-off Amount (Principal)	-
Settlement Amount	-

PAYMENT STATUS

Payment Start Date

01/02/2021

Payment End Date

01/12/2023

Payment History

Dec 2023	0
Nov 2023	0
Oct 2023	0
Sep 2023	0
Aug 2023	0
Jul 2023	0
Jun 2023	0
May 2023	0
Apr 2023	0
Mar 2023	0
Feb 2023	0
Jan 2023	0
Dec 2022	0
Nov 2022	0
Oct 2022	0
Sep 2022	0
Aug 2022	0
Jul 2022	0
Jun 2022	0
May 2022	0
Apr 2022	0
Mar 2022	0
Feb 2022	0
Jan 2022	0
Dec 2021	0
Nov 2021	0
Oct 2021	0
Sep 2021	0
Aug 2021	0
Jul 2021	0
Jun 2021	0
May 2021	0

Apr 2021	0
Mar 2021	0
Feb 2021	0

STD: Standard

DBT:Doubtful

###: Number of days past due

SMA:Special Mention account

LSS:Loss

XXX: Not Reported

SUB:Substandard

Member Name
HDFC BANK

Account Type
Personal Loan

Account Number
98574123

Ownership
Individual

ACCOUNT DETAILS

Credit Limit	-
Sanctioned Amount	₹3,00,000
Current Balance	₹0
Cash Limit	-

Amount Overdue	₹0
Rate of Interest	0.00%
Repayment Tenure	-
EMI Amount	-
Payment Frequency	Monthly
Actual Payment Amount	₹1,45,059
Date Opened / Disbursed	24/01/2020
Date Closed	16/12/2021
Date of Last Payment	16/12/2021
Date Reported And Certified	31/12/2021
Value of Collateral	-
Type of Collateral	-
Suit - Filed / Wilful Default	-
Credit Facility Status	-
Written-off Amount (Total)	-
Written-off Amount (Principal)	-
Settlement Amount	-

PAYMENT STATUS

Payment Start Date

01/01/2020

Payment End Date

01/12/2021

Payment History

Dec 2021	0
Nov 2021	0
Oct 2021	0
Sep 2021	0
Aug 2021	0
Jul 2021	0
Jun 2021	0
May 2021	0
Apr 2021	0
Mar 2021	0
Feb 2021	0
Jan 2021	0
Dec 2020	0
Nov 2020	0
Oct 2020	0
Sep 2020	0
Aug 2020	0
Jul 2020	0
Jun 2020	0
May 2020	0
Apr 2020	0
Mar 2020	0
Feb 2020	0
Jan 2020	0

STD: Standard

DBT:Doubtful

###: Number of days past due

SMA:Special Mention account

LSS:Loss

XXX: Not Reported

SUB:Substandard

Member Name
BAJAJ FIN LTD

Account Type
Personal Loan

Account Number
425GDFFL443021

Ownership
Individual

ACCOUNT DETAILS

Credit Limit	-
Sanctioned Amount	₹3,54,077
Current Balance	₹0
Cash Limit	-
Amount Overdue	₹0
Rate of Interest	0.00%
Repayment Tenure	-
EMI Amount	-
Payment Frequency	Monthly
Actual Payment Amount	-

Date Opened / Disbursed	11/11/2019
Date Closed	28/03/2024
Date of Last Payment	28/03/2024
Date Reported And Certified	30/04/2024
Value of Collateral	-
Type of Collateral	-
Suit - Filed / Wilful Default	-
Credit Facility Status	-
Written-off Amount (Total)	-
Written-off Amount (Principal)	-
Settlement Amount	-

PAYMENT STATUS

Payment Start Date

01/05/2021

Payment End Date

01/04/2024

Payment History

Apr 2024	0
Mar 2024	0
Feb 2024	0
Jan 2024	0
Dec 2023	0
Nov 2023	0

Oct 2023	0
Sep 2023	0
Aug 2023	0
Jul 2023	0
Jun 2023	0
May 2023	0
Apr 2023	0
Mar 2023	0
Feb 2023	0
Jan 2023	0
Dec 2022	0
Nov 2022	0
Oct 2022	0
Sep 2022	0
Aug 2022	0
Jul 2022	0
Jun 2022	0
May 2022	0
Apr 2022	0
Mar 2022	0
Feb 2022	0
Jan 2022	0
Dec 2021	0
Nov 2021	0
Oct 2021	0
Sep 2021	0
Aug 2021	0
Jul 2021	0
Jun 2021	0
May 2021	0

STD: Standard

DBT:Doubtful

###: Number of days past due

SMA:Special Mention account

LSS:Loss

XXX: Not Reported

SUB:Substandard

Member Name
BHANIXFIN

Account Type
Personal Loan

Account Number
CL421386

Ownership
Individual

ACCOUNT DETAILS

Credit Limit	-
Sanctioned Amount	₹13,000
Current Balance	₹0
Cash Limit	-
Amount Overdue	-
Rate of Interest	0.00%
Repayment Tenure	1
EMI Amount	₹13,000

Payment Frequency	Monthly
Actual Payment Amount	₹13,000
Date Opened / Disbursed	08/08/2019
Date Closed	07/09/2019
Date of Last Payment	07/09/2019
Date Reported And Certified	30/11/2019
Value of Collateral	-
Type of Collateral	-
Suit - Filed / Wilful Default	-
Credit Facility Status	-
Written-off Amount (Total)	-
Written-off Amount (Principal)	-
Settlement Amount	-

PAYMENT STATUS

Payment Start Date

01/08/2019

Payment End Date

01/11/2019

Payment History

Nov 2019	0
Oct 2019	0
Sep 2019	0
Aug 2019	0

STD: Standard

DBT:Doubtful

###: Number of days past due

SMA:Special Mention account

LSS:Loss

XXX: Not Reported

SUB:Substandard

Member Name
BHANIXFIN

Account Type
Personal Loan

Account Number
CL398949

Ownership
Individual

ACCOUNT DETAILS

Credit Limit	-
Sanctioned Amount	₹15,000
Current Balance	₹0
Cash Limit	-
Amount Overdue	-
Rate of Interest	0.00%

Repayment Tenure	1
EMI Amount	₹15,000
Payment Frequency	Monthly
Actual Payment Amount	₹15,000
Date Opened / Disbursed	03/07/2019
Date Closed	08/08/2019
Date of Last Payment	08/08/2019
Date Reported And Certified	30/11/2019
Value of Collateral	-
Type of Collateral	-
Suit - Filed / Wilful Default	-
Credit Facility Status	-
Written-off Amount (Total)	-
Written-off Amount (Principal)	-
Settlement Amount	-

PAYMENT STATUS

Payment Start Date

01/07/2019

Payment End Date

01/11/2019

Payment History

Nov 2019	0

Oct 2019	XXX
Sep 2019	0
Aug 2019	0
Jul 2019	0

STD: Standard

DBT:Doubtful

###: Number of days past due

SMA:Special Mention account

LSS:Loss

XXX: Not Reported

SUB:Substandard

Member Name
BHANIXFIN

Account Type
Personal Loan

Account Number
CL367631

Ownership
Individual

ACCOUNT DETAILS

Credit Limit	-
Sanctioned Amount	₹10,000
Current Balance	₹0

Cash Limit	-
Amount Overdue	-
Rate of Interest	0.00%
Repayment Tenure	1
EMI Amount	₹10,000
Payment Frequency	Monthly
Actual Payment Amount	₹10,000
Date Opened / Disbursed	14/05/2019
Date Closed	18/06/2019
Date of Last Payment	18/06/2019
Date Reported And Certified	30/11/2019
Value of Collateral	-
Type of Collateral	-
Suit - Filed / Wilful Default	-
Credit Facility Status	-
Written-off Amount (Total)	-
Written-off Amount (Principal)	-
Settlement Amount	-

PAYMENT STATUS

Payment Start Date

01/06/2019

Payment End Date

01/11/2019

Payment History

Nov 2019	0
Oct 2019	XXX
Sep 2019	XXX
Aug 2019	XXX
Jul 2019	0
Jun 2019	0

STD: Standard

DBT:Doubtful

###: Number of days past due

SMA:Special Mention account

LSS:Loss

XXX: Not Reported

SUB:Substandard

Member Name
BHANIXFIN

Account Type
Personal Loan

Account Number
CL339637

Ownership
Individual

ACCOUNT DETAILS

Credit Limit	-
Sanctioned Amount	₹10,000
Current Balance	₹0
Cash Limit	-
Amount Overdue	-
Rate of Interest	0.00%
Repayment Tenure	1
EMI Amount	₹10,000
Payment Frequency	Monthly
Actual Payment Amount	₹10,000
Date Opened / Disbursed	27/03/2019
Date Closed	30/04/2019
Date of Last Payment	30/04/2019
Date Reported And Certified	30/11/2019
Value of Collateral	-
Type of Collateral	-
Suit - Filed / Wilful Default	-
Credit Facility Status	-
Written-off Amount (Total)	-
Written-off Amount (Principal)	-
Settlement Amount	-

PAYMENT STATUS

Payment Start Date

01/05/2019

Payment End Date

01/11/2019

Payment History

Nov 2019	0
Oct 2019	XXX
Sep 2019	XXX
Aug 2019	XXX
Jul 2019	XXX
Jun 2019	XXX
May 2019	0

STD: Standard

DBT:Doubtful

###: Number of days past due

SMA:Special Mention account

LSS:Loss

XXX: Not Reported

SUB:Substandard

Member Name
BHANIXFIN

Account Type
Personal Loan

Account Number
CL320859

Ownership
Individual

ACCOUNT DETAILS

Credit Limit	-
Sanctioned Amount	₹10,000
Current Balance	₹0
Cash Limit	-
Amount Overdue	-
Rate of Interest	0.00%
Repayment Tenure	1
EMI Amount	₹10,000
Payment Frequency	Monthly
Actual Payment Amount	₹10,000
Date Opened / Disbursed	22/02/2019
Date Closed	26/03/2019
Date of Last Payment	26/03/2019
Date Reported And Certified	30/11/2019

Value of Collateral	-
Type of Collateral	-
Suit - Filed / Wilful Default	-
Credit Facility Status	-
Written-off Amount (Total)	-
Written-off Amount (Principal)	-
Settlement Amount	-

PAYMENT STATUS

Payment Start Date

01/02/2019

Payment End Date

01/11/2019

Payment History

Nov 2019	0
Oct 2019	XXX
Sep 2019	XXX
Aug 2019	XXX
Jul 2019	XXX
Jun 2019	XXX
May 2019	XXX
Apr 2019	XXX
Mar 2019	XXX
Feb 2019	0

STD: Standard

DBT:Doubtful

###: Number of days past due

SMA:Special Mention account

LSS:Loss

XXX: Not Reported

SUB:Substandard

Member Name
BHANIXFIN

Account Type
Personal Loan

Account Number
CL225107

Ownership
Individual

ACCOUNT DETAILS

Credit Limit	-
Sanctioned Amount	₹13,000
Current Balance	₹0
Cash Limit	-
Amount Overdue	-
Rate of Interest	0.00%
Repayment Tenure	1
EMI Amount	₹13,000

Payment Frequency	Monthly
Actual Payment Amount	₹13,000
Date Opened / Disbursed	04/08/2018
Date Closed	03/09/2018
Date of Last Payment	03/09/2018
Date Reported And Certified	30/11/2019
Value of Collateral	-
Type of Collateral	-
Suit - Filed / Wilful Default	-
Credit Facility Status	-
Written-off Amount (Total)	-
Written-off Amount (Principal)	-
Settlement Amount	-

PAYMENT STATUS

Payment Start Date

01/01/2019

Payment End Date

01/11/2019

Payment History

Nov 2019	0
Oct 2019	XXX
Sep 2019	XXX
Aug 2019	XXX

Jul 2019	XXX
Jun 2019	XXX
May 2019	XXX
Apr 2019	XXX
Mar 2019	XXX
Feb 2019	XXX
Jan 2019	0

STD: Standard

DBT:Doubtful

###: Number of days past due

SMA:Special Mention account

LSS:Loss

XXX: Not Reported

SUB:Substandard

Member Name
BHANIXFIN

Account Type
Personal Loan

Account Number
CL208876

Ownership
Individual

ACCOUNT DETAILS

Credit Limit	-

Sanctioned Amount	₹13,000
Current Balance	₹0
Cash Limit	-
Amount Overdue	-
Rate of Interest	0.00%
Repayment Tenure	1
EMI Amount	₹13,000
Payment Frequency	Monthly
Actual Payment Amount	₹13,000
Date Opened / Disbursed	07/07/2018
Date Closed	04/08/2018
Date of Last Payment	04/08/2018
Date Reported And Certified	30/11/2019
Value of Collateral	-
Type of Collateral	-
Suit - Filed / Wilful Default	-
Credit Facility Status	-
Written-off Amount (Total)	-
Written-off Amount (Principal)	-
Settlement Amount	-

PAYMENT STATUS

Payment Start Date

01/07/2018

Payment End Date

01/11/2019

Payment History

Nov 2019	0
Oct 2019	XXX
Sep 2019	XXX
Aug 2019	XXX
Jul 2019	XXX
Jun 2019	XXX
May 2019	XXX
Apr 2019	XXX
Mar 2019	XXX
Feb 2019	XXX
Jan 2019	0
Dec 2018	XXX
Nov 2018	XXX
Oct 2018	XXX
Sep 2018	XXX
Aug 2018	0
Jul 2018	0

STD: Standard

DBT:Doubtful

###: Number of days past due

SMA:Special Mention account

LSS:Loss

XXX: Not Reported

SUB:Substandard

Member Name
RBL BANK

Account Type
Credit Card

Account Number
0005369077352737292

Ownership
Individual

ACCOUNT DETAILS

Credit Limit	₹1,01,000
High Credit	₹0
Current Balance	₹0
Cash Limit	₹10,100
Amount Overdue	₹0
Rate of Interest	0.00%
Repayment Tenure	-
EMI Amount	-
Payment Frequency	Monthly
Actual Payment Amount	-
Date Opened / Disbursed	16/06/2018

Date Closed	27/05/2019
Date of Last Payment	-
Date Reported And Certified	12/12/2019
Value of Collateral	-
Type of Collateral	-
Suit - Filed / Wilful Default	-
Credit Facility Status	-
Written-off Amount (Total)	-
Written-off Amount (Principal)	-
Settlement Amount	-

PAYMENT STATUS

Payment Start Date

01/06/2018

Payment End Date

01/12/2019

Payment History

Dec 2019	0
Nov 2019	0
Oct 2019	0
Sep 2019	0
Aug 2019	0
Jul 2019	0
Jun 2019	XXX
May 2019	0

Apr 2019	0
Mar 2019	0
Feb 2019	0
Jan 2019	0
Dec 2018	0
Nov 2018	0
Oct 2018	0
Sep 2018	0
Aug 2018	0
Jul 2018	0
Jun 2018	0

STD: Standard

DBT:Doubtful

###: Number of days past due

SMA:Special Mention account

LSS:Loss

XXX: Not Reported

SUB:Substandard

Member Name
BHANIXFIN

Account Type
Personal Loan

Account Number
CL195364

Ownership
Individual

ACCOUNT DETAILS

Credit Limit	-
Sanctioned Amount	₹15,000
Current Balance	₹0
Cash Limit	-
Amount Overdue	-
Rate of Interest	0.00%
Repayment Tenure	1
EMI Amount	₹15,000
Payment Frequency	Monthly
Actual Payment Amount	₹15,000
Date Opened / Disbursed	08/06/2018
Date Closed	07/07/2018
Date of Last Payment	07/07/2018
Date Reported And Certified	30/11/2019
Value of Collateral	-
Type of Collateral	-
Suit - Filed / Wilful Default	-
Credit Facility Status	-
Written-off Amount (Total)	-

Written-off Amount (Principal)	-
Settlement Amount	-

PAYMENT STATUS

Payment Start Date

01/07/2018

Payment End Date

01/11/2019

Payment History

Nov 2019	0
Oct 2019	XXX
Sep 2019	XXX
Aug 2019	XXX
Jul 2019	XXX
Jun 2019	XXX
May 2019	XXX
Apr 2019	XXX
Mar 2019	XXX
Feb 2019	XXX
Jan 2019	0
Dec 2018	XXX
Nov 2018	XXX
Oct 2018	XXX
Sep 2018	XXX
Aug 2018	XXX
Jul 2018	0

STD: Standard

DBT:Doubtful

###: Number of days past due

SMA:Special Mention account

LSS:Loss

XXX: Not Reported

SUB:Substandard

Member Name
BHANIXFIN

Account Type
Personal Loan

Account Number
CL179237

Ownership
Individual

ACCOUNT DETAILS

Credit Limit	-
Sanctioned Amount	₹15,000
Current Balance	₹0
Cash Limit	-
Amount Overdue	-
Rate of Interest	0.00%
Repayment Tenure	1
EMI Amount	₹15,000

Payment Frequency	Monthly
Actual Payment Amount	₹15,000
Date Opened / Disbursed	11/05/2018
Date Closed	08/06/2018
Date of Last Payment	08/06/2018
Date Reported And Certified	30/11/2019
Value of Collateral	-
Type of Collateral	-
Suit - Filed / Wilful Default	-
Credit Facility Status	-
Written-off Amount (Total)	-
Written-off Amount (Principal)	-
Settlement Amount	-

PAYMENT STATUS

Payment Start Date

01/05/2018

Payment End Date

01/11/2019

Payment History

Nov 2019	0
Oct 2019	XXX
Sep 2019	XXX
Aug 2019	XXX

Jul 2019	XXX
Jun 2019	XXX
May 2019	XXX
Apr 2019	XXX
Mar 2019	XXX
Feb 2019	XXX
Jan 2019	0
Dec 2018	XXX
Nov 2018	XXX
Oct 2018	XXX
Sep 2018	XXX
Aug 2018	XXX
Jul 2018	XXX
Jun 2018	0
May 2018	0

STD: Standard

DBT:Doubtful

###: Number of days past due

SMA:Special Mention account

LSS:Loss

XXX: Not Reported

SUB:Substandard

Member Name
BHANIXFIN

Account Type
Personal Loan

Account Number
CL160433

Ownership
Individual

ACCOUNT DETAILS

Credit Limit	-
Sanctioned Amount	₹10,000
Current Balance	₹0
Cash Limit	-
Amount Overdue	-
Rate of Interest	0.00%
Repayment Tenure	1
EMI Amount	₹10,000
Payment Frequency	Monthly
Actual Payment Amount	₹10,000
Date Opened / Disbursed	11/04/2018
Date Closed	10/05/2018
Date of Last Payment	10/05/2018
Date Reported And Certified	30/11/2019
Value of Collateral	-
Type of Collateral	-
Suit - Filed / Wilful Default	-
Credit Facility Status	-

Written-off Amount (Total)	-
Written-off Amount (Principal)	-
Settlement Amount	-

PAYMENT STATUS

Payment Start Date

01/05/2018

Payment End Date

01/11/2019

Payment History

Nov 2019	0
Oct 2019	XXX
Sep 2019	XXX
Aug 2019	XXX
Jul 2019	XXX
Jun 2019	XXX
May 2019	XXX
Apr 2019	XXX
Mar 2019	XXX
Feb 2019	XXX
Jan 2019	0
Dec 2018	XXX
Nov 2018	XXX
Oct 2018	XXX
Sep 2018	XXX
Aug 2018	XXX
Jul 2018	XXX
Jun 2018	0

May 2018	0

STD: Standard

DBT:Doubtful

###: Number of days past due

SMA:Special Mention account

LSS:Loss

XXX: Not Reported

SUB:Substandard

Member Name
HDFC BANK

Account Type
Personal Loan

Account Number
5239480

Ownership
Individual

ACCOUNT DETAILS

Credit Limit	-
Sanctioned Amount	₹2,01,758
Current Balance	₹0
Cash Limit	-
Amount Overdue	₹0

Rate of Interest	0.00%
Repayment Tenure	-
EMI Amount	-
Payment Frequency	Monthly
Actual Payment Amount	₹1,02,567
Date Opened / Disbursed	04/04/2018
Date Closed	27/01/2020
Date of Last Payment	27/01/2020
Date Reported And Certified	31/01/2020
Value of Collateral	-
Type of Collateral	-
Suit - Filed / Wilful Default	-
Credit Facility Status	-
Written-off Amount (Total)	-
Written-off Amount (Principal)	-
Settlement Amount	-

PAYMENT STATUS

Payment Start Date

01/04/2018

Payment End Date

01/01/2020

Payment History

Jan 2020	0
Dec 2019	0
Nov 2019	0
Oct 2019	0
Sep 2019	0
Aug 2019	0
Jul 2019	0
Jun 2019	0
May 2019	0
Apr 2019	0
Mar 2019	0
Feb 2019	0
Jan 2019	0
Dec 2018	0
Nov 2018	0
Oct 2018	0
Sep 2018	0
Aug 2018	0
Jul 2018	0
Jun 2018	0
May 2018	0
Apr 2018	0

STD: Standard

DBT:Doubtful

###: Number of days past due

SMA:Special Mention account

LSS:Loss

XXX: Not Reported

SUB:Substandard

Member Name
BHANIXFIN

Account Type
Personal Loan

Account Number
CL144747

Ownership
Individual

ACCOUNT DETAILS

Credit Limit	-
Sanctioned Amount	₹10,000
Current Balance	₹0
Cash Limit	-
Amount Overdue	-
Rate of Interest	0.00%
Repayment Tenure	1
EMI Amount	₹10,000
Payment Frequency	Monthly
Actual Payment Amount	₹10,000
Date Opened / Disbursed	12/03/2018
Date Closed	11/04/2018
Date of Last Payment	11/04/2018

Date Reported And Certified	30/11/2019
Value of Collateral	-
Type of Collateral	-
Suit - Filed / Wilful Default	-
Credit Facility Status	-
Written-off Amount (Total)	-
Written-off Amount (Principal)	-
Settlement Amount	-

PAYMENT STATUS

Payment Start Date

01/03/2018

Payment End Date

01/11/2019

Payment History

Nov 2019	0
Oct 2019	XXX
Sep 2019	XXX
Aug 2019	XXX
Jul 2019	XXX
Jun 2019	XXX
May 2019	XXX
Apr 2019	XXX
Mar 2019	XXX
Feb 2019	XXX
Jan 2019	0

Dec 2018	XXX
Nov 2018	XXX
Oct 2018	XXX
Sep 2018	XXX
Aug 2018	XXX
Jul 2018	XXX
Jun 2018	0
May 2018	0
Apr 2018	0
Mar 2018	0

STD: Standard

DBT:Doubtful

###: Number of days past due

SMA:Special Mention account

LSS:Loss

XXX: Not Reported

SUB:Substandard

Member Name
BHANIXFIN

Account Type
Personal Loan

Account Number
CL125693

Ownership
Individual

ACCOUNT DETAILS

Credit Limit	-
Sanctioned Amount	₹15,000
Current Balance	₹0
Cash Limit	-
Amount Overdue	-
Rate of Interest	0.00%
Repayment Tenure	1
EMI Amount	₹15,000
Payment Frequency	Monthly
Actual Payment Amount	₹15,000
Date Opened / Disbursed	05/02/2018
Date Closed	07/03/2018
Date of Last Payment	07/03/2018
Date Reported And Certified	30/11/2019
Value of Collateral	-
Type of Collateral	-
Suit - Filed / Wilful Default	-
Credit Facility Status	-
Written-off Amount (Total)	-
Written-off Amount (Principal)	-
Settlement Amount	-

PAYMENT STATUS

Payment Start Date

01/02/2018

Payment End Date

01/11/2019

Payment History

Nov 2019	0
Oct 2019	XXX
Sep 2019	XXX
Aug 2019	XXX
Jul 2019	XXX
Jun 2019	XXX
May 2019	XXX
Apr 2019	XXX
Mar 2019	XXX
Feb 2019	XXX
Jan 2019	0
Dec 2018	XXX
Nov 2018	XXX
Oct 2018	XXX
Sep 2018	XXX
Aug 2018	XXX
Jul 2018	XXX
Jun 2018	0
May 2018	0
Apr 2018	XXX
Mar 2018	0
Feb 2018	0

STD: Standard

DBT:Doubtful

###: Number of days past due

SMA:Special Mention account

LSS:Loss

XXX: Not Reported

SUB:Substandard

Member Name
BHANIXFIN

Account Type
Personal Loan

Account Number
CL110349

Ownership
Individual

ACCOUNT DETAILS

Credit Limit	-
Sanctioned Amount	₹15,000
Current Balance	₹0
Cash Limit	-
Amount Overdue	-
Rate of Interest	0.00%
Repayment Tenure	1

EMI Amount	₹15,000
Payment Frequency	Monthly
Actual Payment Amount	₹15,000
Date Opened / Disbursed	05/01/2018
Date Closed	03/02/2018
Date of Last Payment	03/02/2018
Date Reported And Certified	30/11/2019
Value of Collateral	-
Type of Collateral	-
Suit - Filed / Wilful Default	-
Credit Facility Status	-
Written-off Amount (Total)	-
Written-off Amount (Principal)	-
Settlement Amount	-

PAYMENT STATUS

Payment Start Date

01/02/2018

Payment End Date

01/11/2019

Payment History

Nov 2019	0
Oct 2019	XXX

Sep 2019	XXX
Aug 2019	XXX
Jul 2019	XXX
Jun 2019	XXX
May 2019	XXX
Apr 2019	XXX
Mar 2019	XXX
Feb 2019	XXX
Jan 2019	0
Dec 2018	XXX
Nov 2018	XXX
Oct 2018	XXX
Sep 2018	XXX
Aug 2018	XXX
Jul 2018	XXX
Jun 2018	0
May 2018	0
Apr 2018	0
Mar 2018	0
Feb 2018	0

STD: Standard

DBT:Doubtful

###: Number of days past due

SMA:Special Mention account

LSS:Loss

XXX: Not Reported

SUB:Substandard

Member Name
BHANIXFIN

Account Type
Personal Loan

Account Number
CL96335

Ownership
Individual

ACCOUNT DETAILS

Credit Limit	-
Sanctioned Amount	₹15,000
Current Balance	₹0
Cash Limit	-
Amount Overdue	-
Rate of Interest	0.00%
Repayment Tenure	1
EMI Amount	₹15,000
Payment Frequency	Monthly
Actual Payment Amount	₹15,000
Date Opened / Disbursed	05/12/2017
Date Closed	03/01/2018
Date of Last Payment	03/01/2018
Date Reported And Certified	30/11/2019

Value of Collateral	-
Type of Collateral	-
Suit - Filed / Wilful Default	-
Credit Facility Status	-
Written-off Amount (Total)	-
Written-off Amount (Principal)	-
Settlement Amount	-

PAYMENT STATUS

Payment Start Date

01/02/2018

Payment End Date

01/11/2019

Payment History

Nov 2019	0
Oct 2019	XXX
Sep 2019	XXX
Aug 2019	XXX
Jul 2019	XXX
Jun 2019	XXX
May 2019	XXX
Apr 2019	XXX
Mar 2019	XXX
Feb 2019	XXX
Jan 2019	0
Dec 2018	XXX

Nov 2018	XXX
Oct 2018	XXX
Sep 2018	XXX
Aug 2018	XXX
Jul 2018	XXX
Jun 2018	0
May 2018	0
Apr 2018	0
Mar 2018	0
Feb 2018	0

STD: Standard

DBT:Doubtful

###: Number of days past due

SMA:Special Mention account

LSS:Loss

XXX: Not Reported

SUB:Substandard

Member Name
BHANIXFIN

Account Type
Personal Loan

Account Number
CL85283

Ownership
Individual

ACCOUNT DETAILS

Credit Limit	-
Sanctioned Amount	₹15,000
Current Balance	₹0
Cash Limit	-
Amount Overdue	-
Rate of Interest	0.00%
Repayment Tenure	1
EMI Amount	₹15,000
Payment Frequency	Monthly
Actual Payment Amount	₹15,000
Date Opened / Disbursed	06/11/2017
Date Closed	04/12/2017
Date of Last Payment	04/12/2017
Date Reported And Certified	30/11/2019
Value of Collateral	-
Type of Collateral	-
Suit - Filed / Wilful Default	-
Credit Facility Status	-
Written-off Amount (Total)	-
Written-off Amount (Principal)	-
Settlement Amount	-

PAYMENT STATUS

Payment Start Date

01/11/2017

Payment End Date

01/11/2019

Payment History

Nov 2019	0
Oct 2019	XXX
Sep 2019	XXX
Aug 2019	XXX
Jul 2019	XXX
Jun 2019	XXX
May 2019	XXX
Apr 2019	XXX
Mar 2019	XXX
Feb 2019	XXX
Jan 2019	0
Dec 2018	XXX
Nov 2018	XXX
Oct 2018	XXX
Sep 2018	XXX
Aug 2018	XXX
Jul 2018	XXX
Jun 2018	0
May 2018	0
Apr 2018	0
Mar 2018	0
Feb 2018	XXX
Jan 2018	XXX

Dec 2017	XXX
Nov 2017	0

STD: Standard

DBT:Doubtful

###: Number of days past due

SMA:Special Mention account

LSS:Loss

XXX: Not Reported

SUB:Substandard

Member Name
BHANIXFIN

Account Type
Personal Loan

Account Number
CL74259

Ownership
Individual

ACCOUNT DETAILS

Credit Limit	-
Sanctioned Amount	₹15,000
Current Balance	₹0
Cash Limit	-
Amount Overdue	-

Rate of Interest	0.00%
Repayment Tenure	1
EMI Amount	₹15,000
Payment Frequency	Monthly
Actual Payment Amount	₹15,000
Date Opened / Disbursed	04/10/2017
Date Closed	02/11/2017
Date of Last Payment	02/11/2017
Date Reported And Certified	30/11/2019
Value of Collateral	-
Type of Collateral	-
Suit - Filed / Wilful Default	-
Credit Facility Status	-
Written-off Amount (Total)	-
Written-off Amount (Principal)	-
Settlement Amount	-

PAYMENT STATUS

Payment Start Date

01/10/2017

Payment End Date

01/11/2019

Payment History

Nov 2019	0
Oct 2019	XXX
Sep 2019	XXX
Aug 2019	XXX
Jul 2019	XXX
Jun 2019	XXX
May 2019	XXX
Apr 2019	XXX
Mar 2019	XXX
Feb 2019	XXX
Jan 2019	0
Dec 2018	XXX
Nov 2018	XXX
Oct 2018	XXX
Sep 2018	XXX
Aug 2018	XXX
Jul 2018	XXX
Jun 2018	0
May 2018	0
Apr 2018	0
Mar 2018	0
Feb 2018	XXX
Jan 2018	XXX
Dec 2017	XXX
Nov 2017	XXX
Oct 2017	0

STD: Standard

DBT:Doubtful

###: Number of days past due

SMA:Special Mention account

LSS:Loss

XXX: Not Reported

SUB:Substandard

Member Name
SBI

Account Type
Auto Loan Personal

Account Number
00000037199787052

Ownership
Individual

ACCOUNT DETAILS

Credit Limit	-
Sanctioned Amount	₹6,10,000
Current Balance	₹0
Cash Limit	-
Amount Overdue	-
Rate of Interest	0.00%
Repayment Tenure	94
EMI Amount	₹10,063
Payment Frequency	Monthly
Actual Payment Amount	-

Date Opened / Disbursed	28/09/2017
Date Closed	12/11/2024
Date of Last Payment	07/05/2024
Date Reported And Certified	30/11/2024
Value of Collateral	-
Type of Collateral	Property
Suit - Filed / Wilful Default	-
Credit Facility Status	-
Written-off Amount (Total)	-
Written-off Amount (Principal)	-
Settlement Amount	-

PAYMENT STATUS

Payment Start Date

01/12/2021

Payment End Date

01/11/2024

Payment History

Nov 2024	STD
Oct 2024	STD
Sep 2024	STD
Aug 2024	STD
Jul 2024	STD
Jun 2024	STD

May 2024	STD
Apr 2024	STD
Mar 2024	STD
Feb 2024	STD
Jan 2024	STD
Dec 2023	STD
Nov 2023	STD
Oct 2023	STD
Sep 2023	STD
Aug 2023	STD
Jul 2023	STD
Jun 2023	STD
May 2023	STD
Apr 2023	STD
Mar 2023	STD
Feb 2023	STD
Jan 2023	STD
Dec 2022	STD
Nov 2022	STD
Oct 2022	STD
Sep 2022	STD
Aug 2022	STD
Jul 2022	STD
Jun 2022	STD
May 2022	STD
Apr 2022	STD
Mar 2022	STD
Feb 2022	STD
Jan 2022	STD
Dec 2021	STD

STD: Standard

DBT:Doubtful

###: Number of days past due

SMA:Special Mention account

LSS:Loss

XXX: Not Reported

SUB:Substandard

Member Name
BHANIXFIN

Account Type
Personal Loan

Account Number
CL67987

Ownership
Individual

ACCOUNT DETAILS

Credit Limit	-
Sanctioned Amount	₹15,000
Current Balance	₹0
Cash Limit	-
Amount Overdue	-
Rate of Interest	0.00%
Repayment Tenure	1
EMI Amount	₹15,000

Payment Frequency	Monthly
Actual Payment Amount	₹15,000
Date Opened / Disbursed	12/09/2017
Date Closed	03/10/2017
Date of Last Payment	03/10/2017
Date Reported And Certified	30/11/2019
Value of Collateral	-
Type of Collateral	-
Suit - Filed / Wilful Default	-
Credit Facility Status	-
Written-off Amount (Total)	-
Written-off Amount (Principal)	-
Settlement Amount	-

PAYMENT STATUS

Payment Start Date

01/10/2017

Payment End Date

01/11/2019

Payment History

Nov 2019	0
Oct 2019	XXX
Sep 2019	XXX
Aug 2019	XXX

Jul 2019	XXX
Jun 2019	XXX
May 2019	XXX
Apr 2019	XXX
Mar 2019	XXX
Feb 2019	XXX
Jan 2019	0
Dec 2018	XXX
Nov 2018	XXX
Oct 2018	XXX
Sep 2018	XXX
Aug 2018	XXX
Jul 2018	XXX
Jun 2018	0
May 2018	0
Apr 2018	0
Mar 2018	0
Feb 2018	0
Jan 2018	XXX
Dec 2017	XXX
Nov 2017	XXX
Oct 2017	0

STD: Standard

DBT:Doubtful

###: Number of days past due

SMA:Special Mention account

LSS:Loss

XXX: Not Reported

SUB:Substandard

Member Name
HDFC BANK

Account Type
Personal Loan

Account Number
4166943

Ownership
Individual

ACCOUNT DETAILS

Credit Limit	-
Sanctioned Amount	₹1,00,000
Current Balance	₹0
Cash Limit	-
Amount Overdue	₹0
Rate of Interest	0.00%
Repayment Tenure	-
EMI Amount	-
Payment Frequency	Monthly
Actual Payment Amount	₹50,029
Date Opened / Disbursed	27/01/2017
Date Closed	04/04/2018
Date of Last Payment	04/04/2018

Date Reported And Certified	30/04/2018
Value of Collateral	-
Type of Collateral	-
Suit - Filed / Wilful Default	-
Credit Facility Status	-
Written-off Amount (Total)	-
Written-off Amount (Principal)	-
Settlement Amount	-

PAYMENT STATUS

Payment Start Date

01/01/2017

Payment End Date

01/04/2018

Payment History

Apr 2018	0
Mar 2018	0
Feb 2018	0
Jan 2018	0
Dec 2017	0
Nov 2017	0
Oct 2017	0
Sep 2017	0
Aug 2017	0
Jul 2017	0
Jun 2017	XXX

May 2017	XXX
Apr 2017	XXX
Mar 2017	0
Feb 2017	0
Jan 2017	0

STD: Standard

DBT:Doubtful

###: Number of days past due

SMA:Special Mention account

LSS:Loss

XXX: Not Reported

SUB:Substandard

Member Name
SBI CARD

Account Type
Credit Card

Account Number
2266952551725267343

Ownership
Individual

ACCOUNT DETAILS

Credit Limit	₹1,00,000
High Credit	₹65,133
Current Balance	₹0

Cash Limit	₹10,000
Amount Overdue	₹0
Rate of Interest	0.00%
Repayment Tenure	-
EMI Amount	-
Payment Frequency	Monthly
Actual Payment Amount	-
Date Opened / Disbursed	05/08/2016
Date Closed	16/05/2021
Date of Last Payment	04/11/2020
Date Reported And Certified	12/07/2021
Value of Collateral	-
Type of Collateral	-
Suit - Filed / Wilful Default	-
Credit Facility Status	-
Written-off Amount (Total)	-
Written-off Amount (Principal)	-
Settlement Amount	-

PAYMENT STATUS

Payment Start Date

01/08/2018

Payment End Date

01/07/2021

Payment History

Jul 2021	0
Jun 2021	XXX
May 2021	0
Apr 2021	0
Mar 2021	0
Feb 2021	0
Jan 2021	0
Dec 2020	0
Nov 2020	0
Oct 2020	0
Sep 2020	0
Aug 2020	0
Jul 2020	0
Jun 2020	0
May 2020	XXX
Apr 2020	0
Mar 2020	0
Feb 2020	XXX
Jan 2020	0
Dec 2019	0
Nov 2019	0
Oct 2019	0
Sep 2019	0
Aug 2019	0
Jul 2019	0
Jun 2019	0
May 2019	0
Apr 2019	0
Mar 2019	0

Feb 2019	0
Jan 2019	0
Dec 2018	0
Nov 2018	3
Oct 2018	0
Sep 2018	0
Aug 2018	0

STD: Standard

DBT:Doubtful

###: Number of days past due

SMA:Special Mention account

LSS:Loss

XXX: Not Reported

SUB:Substandard

Member Name
AXIS BANK

Account Type
Credit Card

Account Number
121000000191719

Ownership
Individual

ACCOUNT DETAILS

Credit Limit	₹30,000

High Credit	₹49,095
Current Balance	₹0
Cash Limit	₹5,800
Amount Overdue	₹0
Rate of Interest	0.00%
Repayment Tenure	-
EMI Amount	-
Payment Frequency	-
Actual Payment Amount	-
Date Opened / Disbursed	26/04/2014
Date Closed	29/05/2024
Date of Last Payment	13/11/2021
Date Reported And Certified	31/05/2024
Value of Collateral	-
Type of Collateral	-
Suit - Filed / Wilful Default	-
Credit Facility Status	-
Written-off Amount (Total)	-
Written-off Amount (Principal)	-
Settlement Amount	-

PAYMENT STATUS

Payment Start Date

01/06/2021

Payment End Date

01/05/2024

Payment History

May 2024	0
Apr 2024	0
Mar 2024	0
Feb 2024	0
Jan 2024	0
Dec 2023	0
Nov 2023	0
Oct 2023	0
Sep 2023	0
Aug 2023	0
Jul 2023	0
Jun 2023	0
May 2023	0
Apr 2023	0
Mar 2023	0
Feb 2023	0
Jan 2023	0
Dec 2022	0
Nov 2022	0
Oct 2022	0
Sep 2022	0
Aug 2022	0
Jul 2022	0
Jun 2022	0
May 2022	0
Apr 2022	0

Mar 2022	0
Feb 2022	0
Jan 2022	0
Dec 2021	0
Nov 2021	0
Oct 2021	0
Sep 2021	0
Aug 2021	0
Jul 2021	0
Jun 2021	0

STD: Standard

DBT:Doubtful

###: Number of days past due

SMA:Special Mention account

LSS:Loss

XXX: Not Reported

SUB:Substandard

Member Name
BAJAJ FIN LTD

Account Type
Consumer Loan

Account Number
4250CD00036069

Ownership
Individual

ACCOUNT DETAILS

Credit Limit	-
Sanctioned Amount	₹27,400
Current Balance	₹0
Cash Limit	-
Amount Overdue	₹0
Rate of Interest	0.00%
Repayment Tenure	-
EMI Amount	-
Payment Frequency	-
Actual Payment Amount	-
Date Opened / Disbursed	29/10/2012
Date Closed	14/10/2013
Date of Last Payment	05/09/2013
Date Reported And Certified	31/03/2021
Value of Collateral	-
Type of Collateral	-
Suit - Filed / Wilful Default	-
Credit Facility Status	-
Written-off Amount (Total)	-
Written-off Amount (Principal)	-
Settlement Amount	-

PAYMENT STATUS

Payment Start Date

01/04/2018

Payment End Date

01/03/2021

Payment History

Mar 2021	0
Feb 2021	XXX
Jan 2021	XXX
Dec 2020	XXX
Nov 2020	XXX
Oct 2020	XXX
Sep 2020	XXX
Aug 2020	XXX
Jul 2020	XXX
Jun 2020	XXX
May 2020	XXX
Apr 2020	XXX
Mar 2020	XXX
Feb 2020	XXX
Jan 2020	XXX
Dec 2019	XXX
Nov 2019	XXX
Oct 2019	XXX
Sep 2019	XXX
Aug 2019	XXX
Jul 2019	XXX
Jun 2019	XXX
May 2019	XXX

Apr 2019	XXX
Mar 2019	XXX
Feb 2019	XXX
Jan 2019	XXX
Dec 2018	XXX
Nov 2018	XXX
Oct 2018	XXX
Sep 2018	XXX
Aug 2018	XXX
Jul 2018	XXX
Jun 2018	XXX
May 2018	XXX
Apr 2018	XXX

STD: Standard

DBT:Doubtful

###: Number of days past due

SMA:Special Mention account

LSS:Loss

XXX: Not Reported

SUB:Substandard

ENQUIRY DETAILS

(e) Indicates the value provided by bank when you applied for a credit facility.

Member Name	FEDERAL BANK
Date Of Enquiry	11/08/2025
Enquiry Purpose	Credit Card
Member Name	FEDERAL BANK

Date Of Enquiry	11/06/2025
Enquiry Purpose	Credit Card
Member Name	SBI
Date Of Enquiry	28/05/2025
Enquiry Purpose	Housing Loan
Member Name	SBI
Date Of Enquiry	17/05/2025
Enquiry Purpose	Housing Loan
Member Name	SBI
Date Of Enquiry	09/05/2025
Enquiry Purpose	Housing Loan
Member Name	FAITHFIN
Date Of Enquiry	12/04/2025
Enquiry Purpose	Education Loan
Member Name	AMEX
Date Of Enquiry	23/09/2024
Enquiry Purpose	Credit Card
Member Name	BAJAJ FIN LTD
Date Of Enquiry	24/03/2024
Enquiry Purpose	Other
Member Name	HDFC BANK
Date Of Enquiry	21/03/2024
Enquiry Purpose	Personal Loan
Member Name	HDFC BANK
Date Of Enquiry	20/03/2024

Enquiry Purpose	Personal Loan
Member Name	BAJAJ FIN LTD
Date Of Enquiry	10/03/2024
Enquiry Purpose	Other
Member Name	BAJAJ FIN LTD
Date Of Enquiry	27/02/2024
Enquiry Purpose	Other
Member Name	BAJAJ FIN LTD
Date Of Enquiry	11/02/2024
Enquiry Purpose	Other
Member Name	KOTAK BANK
Date Of Enquiry	06/02/2024
Enquiry Purpose	Personal Loan
Member Name	INDUSIND BANK
Date Of Enquiry	26/12/2023
Enquiry Purpose	Credit Card

End of report

Disclaimer: All information contained in this credit report has been collated by TransUnion CIBIL Limited (TU CIBIL) based on information provided/ submitted by its various members("Members"), as part of periodic data submission and Members are required to ensure accuracy, completeness and veracity of the information submitted. The credit report is generated using the proprietary search and match logic of TU CIBIL. TU CIBIL uses its best efforts to ensure accuracy, completeness and veracity of the information contained in the Report and shall only be liable and / or responsible if any discrepancies are directly attributable to TU CIBIL. The use of this report is governed by the terms and conditions of the Operating Rules for TU CIBIL and its Members.

In case of any discrepancy in Personal / Account Information pertaining to Loan Accounts / Credit Cards, concerned Financial Institutions / Credit Card Company (CCC) may also please be contacted for required clarification.

COPYRIGHT 2026 TRANSUNION CIBIL. ALL RIGHTS RESERVED.

For more information, please visit our website at www.cibil.com