FIRST Select

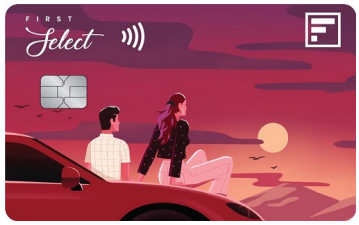

SUSHIL MITTAL

Statement Summary

(FIRST Select XX8168)

Need help? Check out our FAQs

Total Amount Due	Minimum Amount Due	Credit Limit	Payment Due Date	Statement Period
₹22,412.68 DR	₹18,264.00 DR	₹3,00,000	08/Feb/2026	25/Dec/2025 - 24/Jan/2026

To know more about your available Credit & Cash limit please click here

Opening Balance		₹13,969.93
Purchases	+	₹17,284.04
EMI & Other Debits	+	₹18,998.37
Payments & Refunds	-	₹27,839.66
Total Amount Due	=	₹22,412.68 DR

The detailed breakdown of this provided on the next page.

Pay Now | Pay in EMI*

Rewards Summary

Opening Balance		3,279
Earned this Month	+	28
• Base Reward Points		
1x (Insurance, Utility, FASTag, Railway) & (UPI spends < ₹2,000 Txn)		28
3x (Offline, Online) & (UPI spends > ₹2,000 Txn)		0
10x (Spends >₹20,000)		0
• Bonus Reward Points (Travel & Shop section)		
Travel		0
Shop		0
• Offer Reward Points		0
Redeemed	-	3,279
Total Reward Points Available	=	28

The current **Annual Percentage Rate (APR)** applicable on this credit card is **42.00%**. This rate is dynamic and may change from time to time. To check the latest APR, visit the 'Card Privileges' section in your IDFC FIRST Bank Mobile App. T&C apply.

Late payment fee would be levied if Minimum Amount Due is not paid by the due date. Interest will be charged on the Total Amount due.
*Subject to eligibility.
Effective 18th Jan'25 - If you fail to pay at least the Minimum Amount Due by the Payment Due Date, Reward Points will not be applicable for that billing cycle. Any Reward Points credited for that cycle, if already posted, will be reversed.

Share the privileges with your loved ones.

Gift the **Add-on Credit Card** and share benefits like your credit limit and more.

Joining and Annual Fee: ₹499 + GST

Know more

*Terms and Conditions apply.

Payment Modes

Pay via our new Mobile App

- Pay via UPI/Net Banking/Debit Card integrated in the app
- Pay anytime or schedule Auto-Pay option

Pay through other banks

- Scan QR or click here to pay from other bank via Bill desk Pay from 60+ banks

Pay through UPI at

<YourCreditCardNumber>.cc@idfcbank

Pay through NEFT

- Step1: Add IDFC FIRST Bank as a beneficiary
- Step2: Enter your Credit Card number
- Step3: Enter IFSC Code as IDFB0010225

- Please exercise due caution and refrain from making payments through modes other than those authorized by IDFC FIRST bank mentioned above. Any credit card bill payment made via other platforms, including any 3rd party apps not affiliated with IDFC FIRST Bank may have a higher turnaround time for the payment clearance. Please note that the payment will reflect in your credit card only once successfully received from the third-party partner.

YOUR CARD INFORMATION

Statement Date:	Relationship No.	CKYC :
24/Jan/2026	**5127276447**	**XXXXXXXXXX4906**

YOUR TRANSACTIONS

Transaction Date	Transaction Details	EMI Eligibility	FX Transactions	Amount (In INR)
Card Number: XXXX 8168				
Purchases, EMIs & Other Debits				
25 Dec 25	Quick Cash on Credit Card - Interest Amount Amortization - <14/36>			1,645.10 DR
24 Jan 26	IGST			296.12 DR
25 Dec 25	Quick Cash on Credit Card - Principal Amount Amortization - <14/36>			3,779.99 DR
04 Jan 26	MAKEMYTRIP INDIA PVT L, GURGAON	Convert		13,049.98 DR
05 Jan 26	EMI processing fee			249.00 DR
05 Jan 26	IGST			44.82 DR
05 Jan 26	PAY*WWW APNACOMPLEX C, GURGAON	Convert		4,234.06 DR
07 Jan 26	Reward Redemption Fee			99.00 DR
07 Jan 26	IGST			17.82 DR
08 Jan 26	DPS Electronic City - Interest Amount Amortization - <1/12>			692.87 DR
08 Jan 26	IGST			124.72 DR
08 Jan 26	DPS Electronic City - Principal Amount Amortization - <1/12>			4,021.97 DR
10 Jan 26	DPS Electronic City - Interest Amount Amortization - <7/12>			397.14 DR
10 Jan 26	IGST			71.49 DR
10 Jan 26	DPS Electronic City - Principal Amount Amortization - <7/12>			4,801.34 DR
22 Jan 26	AMBA AUTO SALES AND SE - Interest Amount Amortization - <7/18>			438.17 DR
22 Jan 26	IGST			78.87 DR
22 Jan 26	AMBA AUTO SALES AND SE - Principal Amount Amortization - <7/18>			2,239.95 DR
Payments & Other Credits				
30 Dec 25	BillDesk BBPS CC Payment/DP115364104318U8R25r			13,969.93 CR
05 Jan 26	EMI Conversion credit adjustment			13,049.98 CR
06 Jan 26	MAKEMYTRIP INDIA PVT L - Credit Adjustment for Rewards Redemption			819.75 CR

ACTIVE EMI DETAILS

Loan Amount	Interest Amount	Interest Rate	Total Amount	First EMI Date	Last EMI Date	Number of Instalments	EMI Amount	Pending Instalments	Remaining Balance
TRANSACTION EMI									
51,965	4,613	16%	56,578	08 JAN 26	08 DEC 26	12	4,715	11	51,863
57,296	5,086	16%	62,382	10 JUL 25	10 JUN 26	12	5,198	5	25,992
41,973	6,233	18%	48,206	22 JUL 25	22 DEC 26	18	2,678	11	29,459
13,050	616	16%	13,666	05 FEB 26	05 JUL 26	6	2,278	6	13,666
QUICK CASH									
1,48,000	47,303	19%	1,95,303	25 NOV 24	25 OCT 27	36	5,425	22	1,19,352

CreditPro BALANCE TRANSFER

105 INTEREST- FREE DAYS

Enjoy up to 105 interest-free days to pay your other bank **credit card dues**

Check Eligibility

*T&C Apply

Refer this Credit Card to your friends and earn up 10,000 reward points

Refer now

Quick Cash

Avail Quick Cash instantly in your Bank Account with IDFC FIRST Bank Credit Card

Check Eligibility

Share your credit limit with your loved ones with an Add-on Card

Apply now

Enjoy the Convenience of flexible payments!

Convert your **IDFC FIRST Bank Credit Card** transactions to easy EMIs.

Flexible tenure (3-36 months)

EMIfy now

Effective 18th January 2026, some features and T&Cs on your Credit Card will be revised.

Read more >

UPDATING

Power up on **benefits** and **savings** with the FIRST Power+ Credit Card

Exciting perks

- Welcome benefits **worth ₹2500**
- **30X Reward Points** on fuel transactions, IDFC FASTag recharge and groceries
- **4 complimentary** domestic airport lounge access in a year

Apply now

POWERED FOR UPI

T&C Apply

SPECIAL BENEFITS ON YOUR CARD

- 2 complimentary Domestic Airport lounge access per quarter
- Buy One, Get One Free Movie Tickets, upto ₹125 off, twice per month
- Up to 20% Dining Discounts across 1500+ restaurants
- Trip cancellation reimbursement for 2 claims up to ₹10,000 for flight and hotel bookings
- ZERO Convenience Fee on flight & 5% extra value back on hotel bookings. Click here

Discover This Month's Offers on the IDFC FIRST Bank Mobile

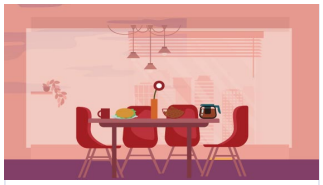

Deals on **Food & dining**

AVAIL NOW!

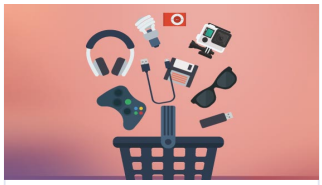

Upgrade Your Tech with **Gadget Discounts**

AVAIL NOW!

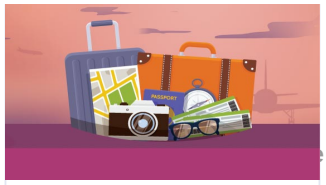

Explore the World with **Travel Benefits**

AVAIL NOW!

Enhance Your Lifestyle with **300+ Merchant offers**

AVAIL NOW!

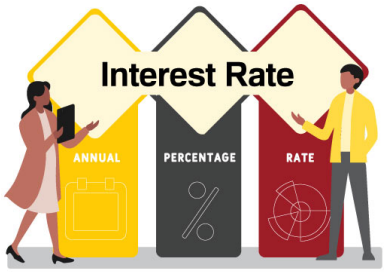

A STRESSFUL REALITY? NOT ANYMORE!

High Interest Rate stressing you out?
We'll help reduce it so you can relax

Read more

YOU MADE A GREAT CHOICE! CHECK OUT WHY.

Here's how we measure up against most Universal bank Credit Cards:

Features	IDFC FIRST Bank Credit Cards	Most Universal Bank Credit Cards
Fees	Lifetime free (no conditions apply)	Joining or annual fees (Conditional waivers)
ATM cash Withdrawals	Interest-free ATM cash withdrawal for up to 45 days ATM cash withdrawal fee of ₹199	3.5% Interest on ATM cash withdrawal is charged from day one + ATM cash withdrawal fee of 2.5% or minimum ₹500
Reward Points	1X Rewards Points on Insurance premium payments, FASTag, Railway & Utility bill payments 3X Reward Points on offline/in-store spend 10X Reward Points on birthday spends 10X Reward Points on incremental spends above the threshold amounts for respective cards	2X - 5X Reward Points with Terms and Conditions
	Unlimited Rewards Points with no expiry except for LIC Select and LIC Classic credit cards	Expires in 2 - 3 years
	Reward Points are as good as cash: pay using your Reward Points for online purchases and at partner merchant outlets. Additionally, you can redeem them for gift vouchers of your choice.	Redemption process may vary but usually points are redeemable only against limited options / catalogue.

IMPORTANT INFORMATION

1) Cancellation for any reason (CFAR) insurance: Cancellation cover for 2 claims up to INR 10000, will be available for hotel and flight booking cancellations. #Offered to eligible customers only. Tnc apply
2) Complimentary Domestic airport lounge access will be activated on minimum monthly spends of Rs.20,000. TnC Apply.
3) **Payment of any amount lesser than the Total Amount Due in any month would result in interest accrual on the balance outstanding amount including any new purchases or cash advances. Furthermore, making only the minimum payment every month would result in the repayment stretching over years with consequent interest payment on your outstanding balance.**
4) Failure to pay Minimum Amount Due would also lead to adverse reporting against the cardholder with all credit bureaus.
5) Effective 18th Jan'25 - If you fail to pay at least the Minimum Amount Due by the Payment Due Date, Reward Points will not be applicable for that billing cycle. Any Reward Points credited for that cycle, if already posted, will be reversed.
6) Making only the minimum payment every month would result in the repayment stretching over months/years with consequential compounded interest payment on your outstanding balance
7) Transactions/balances converted into instalments or any credits received after the card statement generated shall be excluded from Total Amount Due. However, it is mandatory to make Minimum Amount Due payment to avoid financial charges and keep your credit card in good standing.
8) Transactions related to fuel, FASTag, Railway, utility & education fee via third-party apps and rental payments will incur a service fee. Please refer to the MITC (Most Important Terms and Conditions) for detailed fee information.
9) Auto Pay registration / de-registration once setup will be enabled from the upcoming due date onwards. However, if the due date falls within the next 2 days of Auto-Pay registration/de-registration, Auto Pay instruction will be effected from the next statement due date onwards.
10) For Queries or Complaints, reach us at: Customer Care: 1800 10 888 Email Id: banker@idfcfirstbank.com
11) In case you believe that your card is lost/stolen/used for unauthorized transactions, please block your card instantly by any of the following means:
    - **Login to your Mobile App or Net Banking and visit the Card details page**
    - **Call us at 1800 10 888 and block via IVR or through our Phone Banking Officer**
    - **Email us at banker@idfcfirstbank.com**
    - **SMS CCBLOCK <space> <Last 4 digit of Card Number> to 5676732**
12) Customer Relationship No - This is your common relationship number at the Bank level.
13) Account Number - All your cards, financial transaction and rewards are linked to this number.
14) Following tax rates are applicable for all fees and charges: IGST @18%, CGST @9% and SGST @9%.
15) All content of this statement will be deemed to be correct and accepted by the cardholder unless the Bank is notified of any discrepancies within 30 days from statement date.
16) For excess credit or merchant reversal refunds please call 1800 10 888 or write in at banker@idfcfirstbank.com with details of the Bank account into which refund is to be processed.
17) To Strengthen your Aadhaar, update it every 10 years.

GST No : 27AADCI6523Q3Z0 ● HSN Code : 997113 ● Place of Supply : Bengaluru ● State Code :29 ● Invoice No, ; 270226990036058P

Name and Address of the supplier : IDFC FIRST Bank Limited - Credit Card and Allied Services Division ('CCASD'); 4th Floor, Unit No 402, Plot No Gen/2/1/F, Mindspace Tower, TTC Industrial Area, MIDC Shirwane, Juinagar Navi Mumbai, Raigad, Maharashtra, 400706

The registered office address of the Bank IDFC FIRST Bank Ltd, KRM Tower, 7th Floor, No. 1, Harrington Road, Chetpet, Chennai - 600031, Tamil Nadu, India

The CIN number of the Bank Corporate Identity Number (CIN) of the Listed Entity - L65110TN2014PLC097792

INSURANCE DETAILS

Complimentary Insurance cover subject to provision of explicit consent and nominee detail insurance coverages are available to IDFC FIRST Bank Cardholders through their Insurance Partner the New India Assurance. Click **here** to know more:

For queries on group insurance policy reach us on 022-41652700 Email: banker@idfcfirstbank.com

Schedule of Charges: https://www.idfcfirst.bank.in/content/dam/idfcfirstbank/pdf/credit-card/MITC-Document-Customer.pdf

For further details on calculation/illustrations of these charges and details on billing and disputes

1. Billing statements

2. Billing disputes resolution

please refer the Most Important Terms and Conditions document:
https://www.idfcfirst.bank.in/content/dam/idfcfirstbank/pdf/credit-card/MITC-Document-Customer.pdf

Grievance Redressal:

If you are not satisfied with the response received from access channels, you can escalate your concern by contacting the Nodal Officer via email - rno@idfcfirstbank.com or call 022-41652700 between 9:30 am to 6:00 pm (Monday to Saturday, excluding bank Holidays). For any further escalation, write in to Mr. Vipul Raj, PNO, IDFC FIRST Bank Ltd. Building no. 09, 17th floor, Gigaplex Raheja Mindspace IT-5, Airoli, Navi Mumbai - 400708, Maharashtra. India. Email - pno@idfcfirstbank.com or call 1800 209 9771 (24x7).

Signature Not Verified

Digitally signed by IDFC FIRST Bank
Reason: Credit Card
Location: Mumbai