CIBIL
Part of TransUnion

CIBIL Score & Report

Control Number : 10,75,40,46,053
Date : 27/03/2026

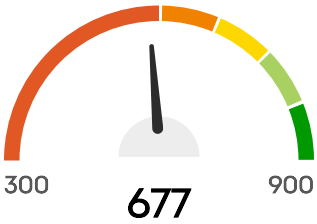

Hello, PURUSHOTTAM KUMAR

Your CIBIL Score is **677** as of Date : 27/03/2026

CIBIL Score is a 3 digit numeric summary of your credit history & ranges from 300 to 900.

This section reflects your CIBIL Score, which is widely used by loan providers to evaluate loan applications. Your score ranges between 300 and 900, and is calculated based on the information available in the "Accounts" and "Enquiry" section of your CIBIL Report. The closer your score is to 900, the more confidence the lender will have in your ability to repay the loan. Higher your score, the better chances of your application getting approved.

PERSONAL DETAILS

Name	PURUSHOTTAM KUMAR
Date Of Birth	02/09/1989
Gender	Male

IDENTIFICATION DETAILS

Identification Type	Income Tax ID Number (PAN)
ID Number	BUHPK5755Q
Issue Date	-
Expiry Date	-
Identification Type	CKYC

ID Number	60043301124346
Issue Date	-
Expiry Date	-

ADDRESS DETAILS

Address
H NO26353 TRILOK PURI PATPARGANJ EAST DELHI PATPARGANJ EAST DELHI NEW DELHI Delhi 110091

Category	Residence Address
Residence Code	-
Date Reported	21/02/2022

Address
GLOBAL HEALTH PVT LTD MEDANTA THE MEDICI TY, CH BAKTAWAR SINGH ROAD, SEC -38 MED ANTA THE MEDICITY Haryana 122001

Category	Office Address
Residence Code	-
Date Reported	20/02/2022

Address
MOVIQUEST PVT LTD D-27,SECTOR -63 NOIDA GAUTAM BUDDHA NAGAR NEAR BY FORTIES HOSPITAL GAUTAM BUDDHA NAGAR Uttar Pradesh 201301

Category	Office Address
Residence Code	-
Date Reported	18/07/2019

Address
S/O JEET KUMAR, H N0-26/353, TRILOK PURI, PATPARGANJ, PATPARGANJ, EAST DELHI, DELHI, 110091 EAST DELHI Delhi 110091

Category	Residence Address
Residence Code	-
Date Reported	18/07/2019

CONTACT DETAILS

Telephone Number Type	Office Phone(e)
Telephone Number	8178040952
Telephone Extension	-
Telephone Number Type	Mobile Phone
Telephone Number	8178040952
Telephone Extension	-
Telephone Number Type	Office Phone
Telephone Number	012427185625
Telephone Extension	-
Telephone Number Type	Not Classified(e)
Telephone Number	919560363342
Telephone Extension	-

EMAIL DETAILS

Email ID

SUNNY.JOHNWAL@GMAIL.COM

EMPLOYMENT DETAILS

No Employment Information Reported

ALL ACCOUNTS

OPEN ACCOUNTS

Member Name
ICICI BANK

Account Type
Credit Card

Account Number
0000000022242491

Ownership
Individual

ACCOUNT DETAILS

Credit Limit	₹40,000
High Credit	₹44,499
Current Balance	₹7,277
Cash Limit	₹4,000
Amount Overdue	₹0
Rate of Interest	-
Repayment Tenure	-
EMI Amount	-
Payment Frequency	-
Actual Payment Amount	-
Date Opened / Disbursed	04/02/2022
Date Closed	-
Date of Last Payment	15/02/2026
Date Reported And Certified	28/02/2026
Value of Collateral	-
Type of Collateral	-
Suit - Filed / Wilful Default	-

Credit Facility Status	-
Written-off Amount (Total)	-
Written-off Amount (Principal)	-
Settlement Amount	-

PAYMENT STATUS

Payment Start Date

01/03/2023

Payment End Date

01/02/2026

Payment History

Feb 2026	0
Jan 2026	0
Dec 2025	0
Nov 2025	XXX
Oct 2025	XXX
Sep 2025	0
Aug 2025	XXX
Jul 2025	XXX
Jun 2025	XXX
May 2025	0
Apr 2025	0
Mar 2025	0
Feb 2025	0
Jan 2025	0
Dec 2024	0
Nov 2024	0
Oct 2024	XXX

Sep 2024	0
Aug 2024	0
Jul 2024	0
Jun 2024	0
May 2024	0
Apr 2024	0
Mar 2024	0
Feb 2024	0
Jan 2024	0
Dec 2023	0
Nov 2023	0
Oct 2023	0
Sep 2023	0
Aug 2023	0
Jul 2023	0
Jun 2023	0
May 2023	0
Apr 2023	0
Mar 2023	0

STD: Standard

DBT:Doubtful

###: Number of days past due

SMA:Special Mention account

LSS:Loss

XXX: Not Reported

SUB:Substandard

CLOSED ACCOUNTS

Member Name
ADBIRLACAP

Account Type
Short Term Personal Loan

Account Number
PYTMPPABFL6961729967

Ownership
Individual

Account information under dispute.

CIBIL Remarks:

Dispute Date:07/02/2026

ACCOUNT DETAILS

Credit Limit	-
Sanctioned Amount	₹1,000
Current Balance	₹0
Cash Limit	-
Amount Overdue	₹0
Rate of Interest	-
Repayment Tenure	-
EMI Amount	-
Payment Frequency	-

Actual Payment Amount	-
Date Opened / Disbursed	28/08/2022
Date Closed	01/02/2026
Date of Last Payment	01/10/2022
Date Reported And Certified	15/03/2026
Value of Collateral	-
Type of Collateral	-
Suit - Filed / Wilful Default	-
Credit Facility Status	-
Written-off Amount (Total)	-
Written-off Amount (Principal)	-
Settlement Amount	-

PAYMENT STATUS

Payment Start Date

01/04/2023

Payment End Date

01/03/2026

Payment History

Mar 2026	STD
Feb 2026	STD
Jan 2026	DBT
Dec 2025	DBT
Nov 2025	DBT

Oct 2025	DBT
Sep 2025	DBT
Aug 2025	DBT
Jul 2025	DBT
Jun 2025	DBT
May 2025	DBT
Apr 2025	DBT
Mar 2025	DBT
Feb 2025	DBT
Jan 2025	DBT
Dec 2024	DBT
Nov 2024	DBT
Oct 2024	DBT
Sep 2024	DBT
Aug 2024	DBT
Jul 2024	DBT
Jun 2024	602
May 2024	602
Apr 2024	541
Mar 2024	511
Feb 2024	480
Jan 2024	420
Dec 2023	420
Nov 2023	389
Oct 2023	359
Sep 2023	328
Aug 2023	298
Jul 2023	267
Jun 2023	236
May 2023	206
Apr 2023	175

STD: Standard

DBT:Doubtful

###: Number of days past due

SMA:Special Mention account

LSS:Loss

XXX: Not Reported

SUB:Substandard

Member Name
LNTFIN

Account Type
Two-wheeler Loan

Account Number
T032031902220605 47

Ownership
Individual

ACCOUNT DETAILS

Credit Limit	-
Sanctioned Amount	₹1,02,582
Current Balance	₹0
Cash Limit	-
Amount Overdue	₹0
Rate of Interest	-
Repayment Tenure	-

EMI Amount	₹5,214
Payment Frequency	-
Actual Payment Amount	-
Date Opened / Disbursed	21/02/2022
Date Closed	05/03/2024
Date of Last Payment	03/03/2024
Date Reported And Certified	31/03/2024
Value of Collateral	-
Type of Collateral	-
Suit - Filed / Wilful Default	-
Credit Facility Status	-
Written-off Amount (Total)	-
Written-off Amount (Principal)	-
Settlement Amount	-

PAYMENT STATUS

Payment Start Date

01/02/2022

Payment End Date

01/03/2024

Payment History

Mar 2024	0
Feb 2024	0

Jan 2024	0
Dec 2023	0
Nov 2023	0
Oct 2023	0
Sep 2023	0
Aug 2023	0
Jul 2023	0
Jun 2023	0
May 2023	0
Apr 2023	0
Mar 2023	0
Feb 2023	0
Jan 2023	0
Dec 2022	0
Nov 2022	0
Oct 2022	0
Sep 2022	0
Aug 2022	0
Jul 2022	0
Jun 2022	0
May 2022	0
Apr 2022	0
Mar 2022	0
Feb 2022	0

STD: Standard

DBT:Doubtful

###: Number of days past due

SMA:Special Mention account

LSS:Loss

XXX: Not Reported

SUB:Substandard

Member Name
BAJAJ FIN LTD

Account Type
Consumer Loan

Account Number
401DPFHH117460

Ownership
Individual

ACCOUNT DETAILS

Credit Limit	-
Sanctioned Amount	₹29,990
Current Balance	₹0
Cash Limit	-
Amount Overdue	₹0
Rate of Interest	-
Repayment Tenure	18
EMI Amount	₹1,667
Payment Frequency	Monthly
Actual Payment Amount	-
Date Opened / Disbursed	25/08/2021

Date Closed	06/09/2023
Date of Last Payment	02/09/2022
Date Reported And Certified	31/10/2023
Value of Collateral	-
Type of Collateral	-
Suit - Filed / Wilful Default	-
Credit Facility Status	-
Written-off Amount (Total)	-
Written-off Amount (Principal)	-
Settlement Amount	-

PAYMENT STATUS

Payment Start Date

01/08/2021

Payment End Date

01/10/2023

Payment History

Oct 2023	0
Sep 2023	0
Aug 2023	0
Jul 2023	0
Jun 2023	0
May 2023	0
Apr 2023	0
Mar 2023	0

Feb 2023	0
Jan 2023	0
Dec 2022	0
Nov 2022	0
Oct 2022	0
Sep 2022	0
Aug 2022	0
Jul 2022	0
Jun 2022	0
May 2022	0
Apr 2022	0
Mar 2022	0
Feb 2022	0
Jan 2022	0
Dec 2021	0
Nov 2021	0
Oct 2021	0
Sep 2021	0
Aug 2021	0

STD: Standard

DBT:Doubtful

###: Number of days past due

SMA:Special Mention account

LSS:Loss

XXX: Not Reported

SUB:Substandard

Member Name
HOME CREDIT

Account Type
Consumer Loan

Account Number
3905687061

Ownership
Individual

ACCOUNT DETAILS

Credit Limit	-
Sanctioned Amount	₹12,588
Current Balance	₹0
Cash Limit	-
Amount Overdue	₹0
Rate of Interest	-
Repayment Tenure	-
EMI Amount	-
Payment Frequency	Monthly
Actual Payment Amount	-
Date Opened / Disbursed	18/07/2019
Date Closed	19/01/2020
Date of Last Payment	25/12/2019
Date Reported And Certified	31/01/2020
Value of Collateral	-

Type of Collateral	-
Suit - Filed / Wilful Default	-
Credit Facility Status	-
Written-off Amount (Total)	-
Written-off Amount (Principal)	-
Settlement Amount	-

PAYMENT STATUS

Payment Start Date

01/07/2019

Payment End Date

01/01/2020

Payment History

Jan 2020	0
Dec 2019	0
Nov 2019	13
Oct 2019	0
Sep 2019	0
Aug 2019	0
Jul 2019	0

STD: Standard

DBT:Doubtful

###: Number of days past due

SMA:Special Mention account

LSS:Loss

XXX: Not Reported

SUB:Substandard

ENQUIRY DETAILS

(e) Indicates the value provided by bank when you applied for a credit facility.

Member Name	BAJAJ FIN LTD
Date Of Enquiry	25/03/2026
Enquiry Purpose	Personal Loan
Member Name	ADBIRLACAP
Date Of Enquiry	06/03/2026
Enquiry Purpose	Personal Loan
Member Name	HDFC BANK
Date Of Enquiry	10/02/2026
Enquiry Purpose	Personal Loan
Member Name	ICICI BANK
Date Of Enquiry	07/02/2026
Enquiry Purpose	Personal Loan
Member Name	BAJAJ FIN LTD
Date Of Enquiry	07/02/2026
Enquiry Purpose	Personal Loan
Member Name	INCRED FINANCE
Date Of Enquiry	05/02/2026
Enquiry Purpose	Personal Loan
Member Name	BAJAJ FIN LTD
Date Of Enquiry	24/05/2025

Enquiry Purpose Personal Loan

End of report

Disclaimer: All information contained in this credit report has been collated by TransUnion CIBIL Limited (TU CIBIL) based on information provided/ submitted by its various members("Members"), as part of periodic data submission and Members are required to ensure accuracy, completeness and veracity of the information submitted. The credit report is generated using the proprietary search and match logic of TU CIBIL. TU CIBIL uses its best efforts to ensure accuracy, completeness and veracity of the information contained in the Report and shall only be liable and / or responsible if any discrepancies are directly attributable to TU CIBIL. The use of this report is governed by the terms and conditions of the Operating Rules for TU CIBIL and its Members.

In case of any discrepancy in Personal / Account Information pertaining to Loan Accounts / Credit Cards, concerned Financial Institutions / Credit Card Company (CCC) may also please be contacted for required clarification.

COPYRIGHT 2026 TRANSUNION CIBIL. ALL RIGHTS RESERVED.

For more information, please visit our website at www.cibil.com