AI-Powered "Smart Deal Desk"

End-to-end contract automation: draft, assess risk & negotiate in minutes.

1. Proposal Statement

Our platform addresses the slow, manual, and siloed contract lifecycle by integrating agentic AI to draft, review, and negotiate agreements in an end-to-end workflow with human oversight.

Problem: The traditional contract process is slow, prone to errors, and isolated across teams, leading to delayed deals and frustrated stakeholders.

1.1 Solution Overview:

- Instantly generate client-specific contract drafts from CRM inputs.
- Dynamic risk scoring flags high-risk clauses and suggests mitigations.
- AI-driven negotiation proposes balanced concessions to keep deals moving.
- Configurable approval workflows ensure human validation at each stage.
- Continuous learning refines clauses and negotiation tactics over time.

1.2 "Smart Deal Desk" End-to-End Agentic AI Workflow

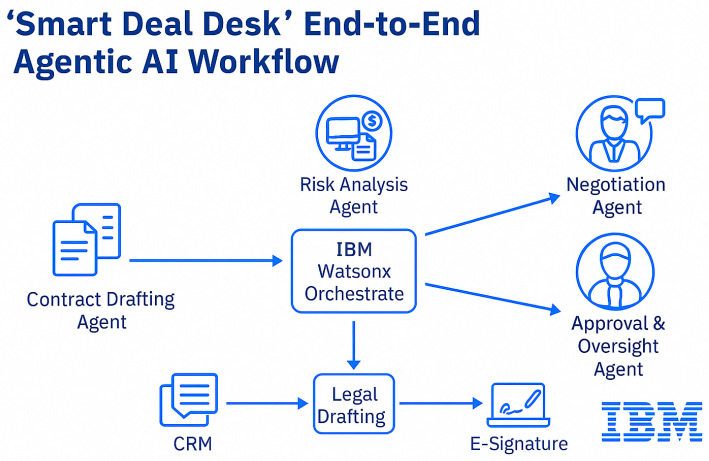

1.3 Target Users & Interaction:

Sales, risk, legal, and client teams each experience tailored AI assistance, reducing manual effort and accelerating decision-making:

- **Sales Executives**: Input deal parameters; receive polished draft contracts.
- **Risk Officers**: Review risk insights; adjust thresholds and approve posture.
- **Legal Teams**: Validate clauses against policy; ensure compliance.

- **Clients & Partners**: Engage with transparent, timely proposals for faster sign-off.

1.4 Why Agentic AI?

Unlike point solutions, agentic AI coordinates autonomous, context-aware agents for holistic contract workflows, driving efficiency and governance.

- Contextual reasoning across drafting, risk assessment, negotiation, and approvals.
- Hyper-personalization based on deal size, client history, and industry norms.
- Full traceability and policy enforcement via MCP governance.
- Adaptive learning to improve outcomes while maintaining compliance.

1.5 Anticipated Outcomes:

Delivering measurable impact through faster deal cycles, higher capacity, and improved agreement quality:

- Up to 70% faster contract turnaround, accelerating revenue recognition.
- Greater deal throughput as sales teams offload repetitive drafting tasks.
- Enhanced client trust with personalized, accurate contract terms.
- Consistent compliance and branding backed by explainable AI decisions.

2. Technical Statement

The architecture combines IBM watsonx Orchestrate with MCP-compliant agents, delivering a governed, scalable AI-driven contract solution.

2.1 Architecture:

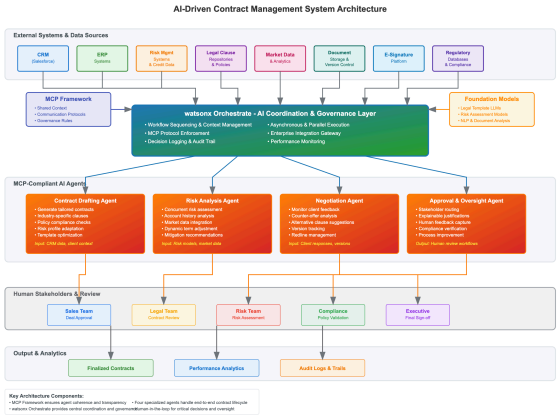

2.2 Key Agents:

- **Drafting Agent**: Consumes CRM data, applies fine-tuned LLMs on legal templates, and produces custom drafts with embedded compliance checks.
- **Risk Analysis Agent**: Executes parallel risk assessments using internal models and external data feeds, dynamically adjusting contract terms and flagging outliers.
- **Negotiation Agent**: Tracks client feedback, generates data-driven counteroffers, manages document versions, and records metadata for auditability.
- **Approval & Oversight Agent**: Orchestrates human review, surfaces explainable AI justifications, and captures feedback to continuously improve model performance.

2.3 Model Context Protocol (MCP) & watsonx Orchestrate:

Model Context Protocol enforces shared context, governance rules, and auditability. watsonx Orchestrate sequences tasks, maintains state, and integrates with enterprise systems for seamless execution.

2.4 Key Integrations:

- CRM/ERP systems for deal and client data streams.
- Legal clause libraries and regulatory databases for compliance verification.
- Risk engines and market data providers for real-time risk insights.
- Secure document repositories, version control, and e-signature platforms.