Session 6: Final Word Assignment

Presented by

Ravindu Sooriyaarachchi

Brief Overview of the Project Goal

The goal of this project is to create a fully-featured digital document demonstrating how to use various Microsoft Word functionalities to produce professional reports. It incorporates text structuring, visual elements, and interactive components to ensure comprehensive learning.

List of elements to include:

- Cover Page
- TOC
- Paragraphs
- Table
- Image
- Lists
- Hyperlink
- Header/Footer

Cover Page

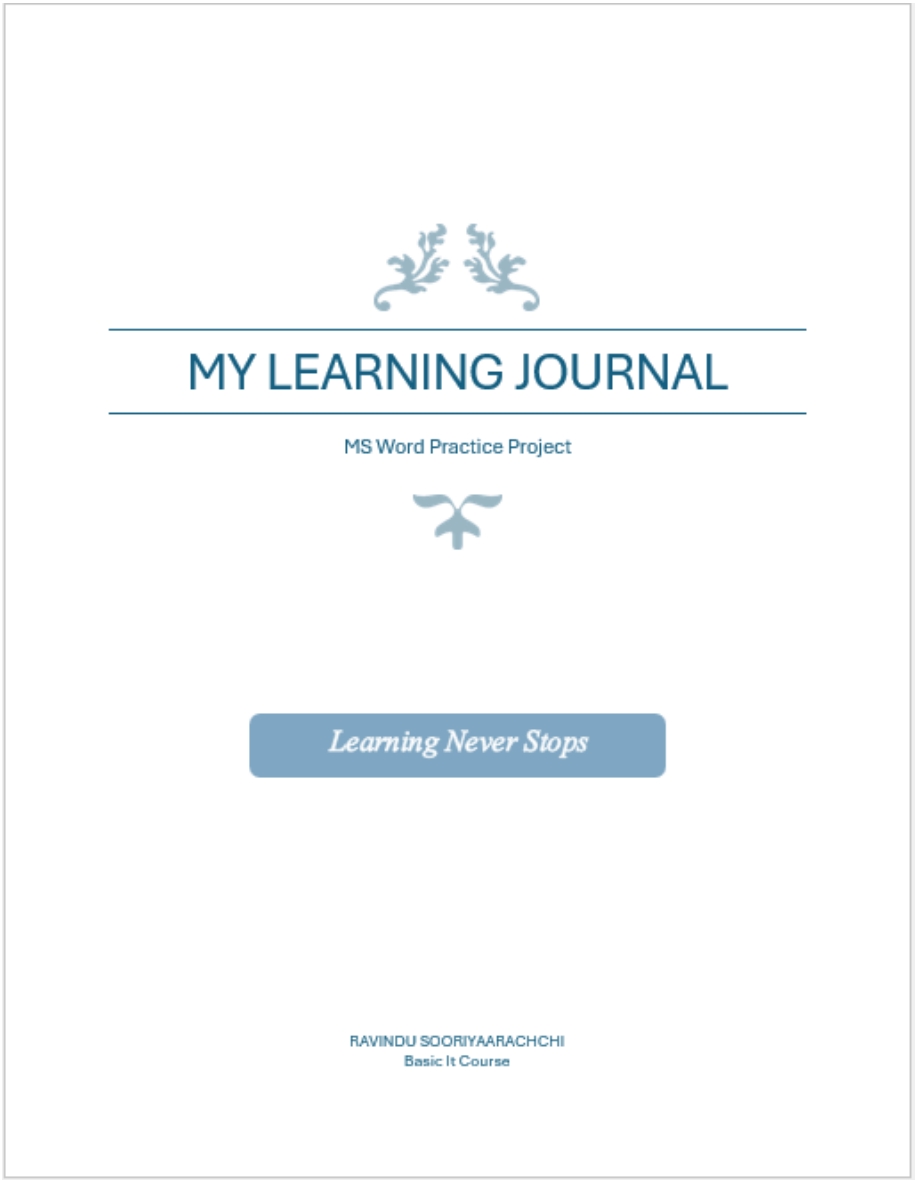

Elements to include:

- *Title & Subtitle*
- *Name, course, date*
- *Inserted shape with text*
- *Center alignment*

Table of Contents

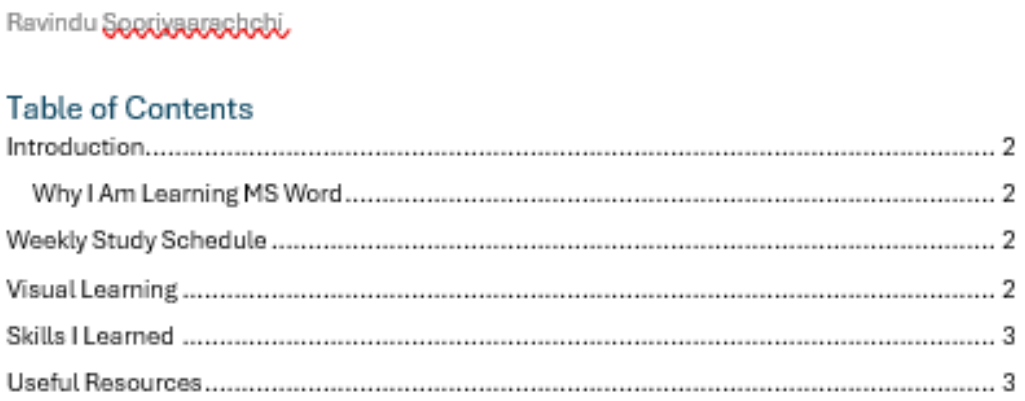
Ravindu Sooriyaarachchi

Table of Contents

Introduction 2
Why I Am Learning MS Word 2
Weekly Study Schedule 2
Visual Learning 2
Skills I Learned 3
Useful Resources 3

- *Heading styles → TOC generation*
- *Automatic updating*
- *Clean navigation in documents*

Introduction Paragraph

- *Write a short paragraph*
- *Apply Drop Cap to first letter*
- *Use justified alignment*

Introduction

During my MS Word learning journey, I discovered how powerful this tool is for creating clean, organized documents. I learned how to format text, use headings to structure my work, and insert tables and images to make my notes more visual and engaging. Understanding how to use headers, footers, and the table of contents helped me prepare assignments and reports professionally. Practicing these skills has made me more confident in using Word for my studies and future work.

Why I Am Learning MS Word

I am learning MS Word because it is an essential tool for creating clear and professional documents for my studies and future work. It helps me prepare assignments, notes, and reports neatly, making my work easier to read and share with others. By learning MS Word, I can format text, add images and tables, and organize my documents better, which will support my learning and help me work efficiently in any career I choose.

Insert a Table

Weekly Study Schedule

Day	Subject	Duration
Monday	Power point	2 hours
Tuesday	Word	2 hours
Wednesday	Excel	2 hours

- *Use for schedules, lists, comparisons*
- *Format: Styles, header row, borders*

Insert an Image

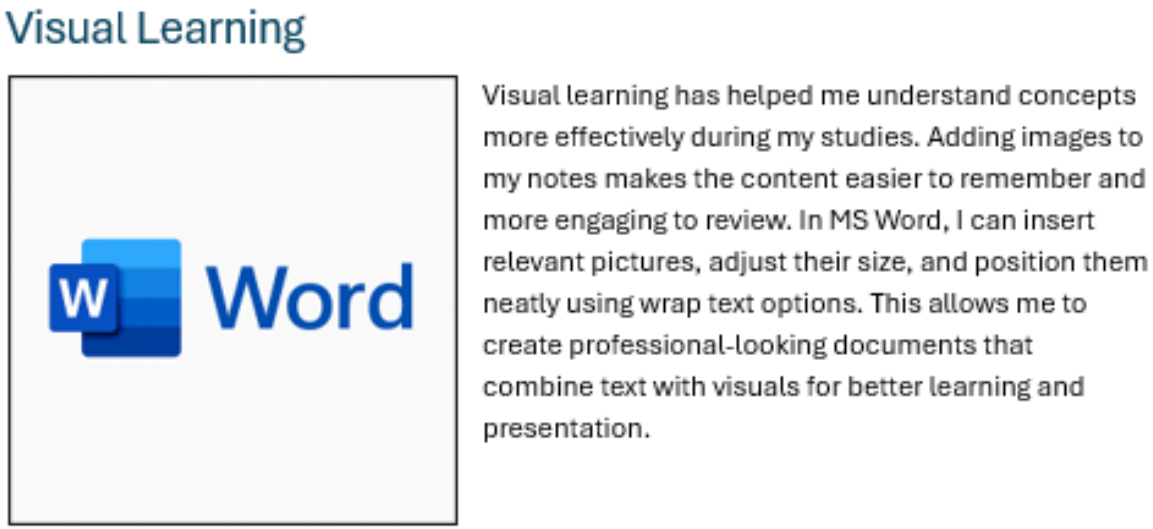

- *Insert and resize*
- *Wrap text (Square, Tight)*
- *Add simple border*

Adding Shapes

Learning Never Stops

- *Add a callout or decorative element*
- *Format fill, outline, text color*

Bulleted/Numbered List

- *Create a list (e.g., Skills Learned)*
- *Use consistent styling*

Skills I Learned

- Formatting text
- Saving a document
- Using a clipboard
- Paragraph layout
- Inserting shapes
- Using Heading Styles
- Creating Tables
- Inserting Images
- Drop Cap
- Hyperlinks
- Header & Footer

Hyperlinks

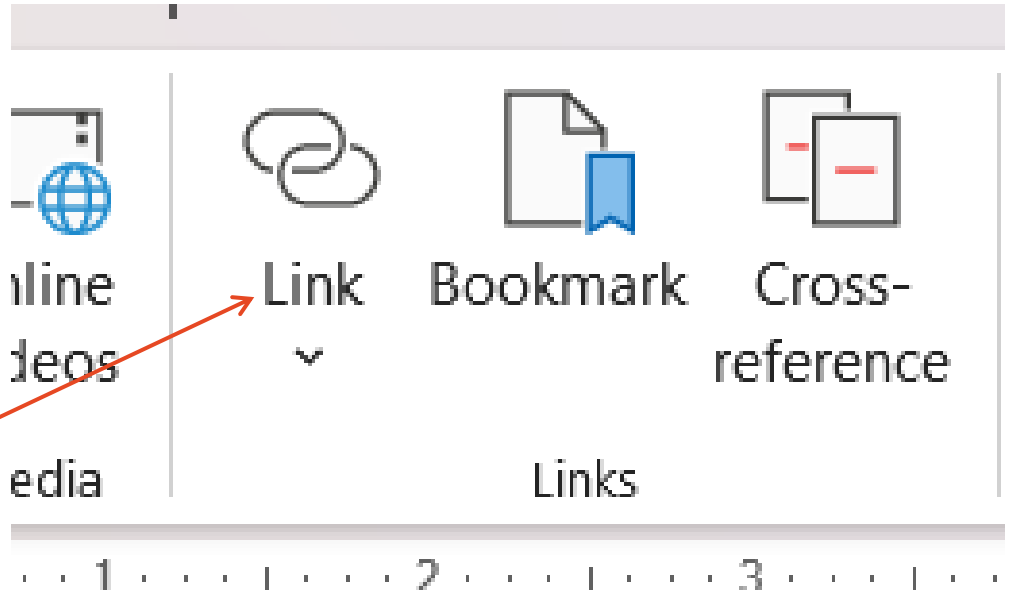

- *Insert a clickable link to a site*
- *Example: Canva, Google Forms*

Bibliography

1. *Go to References Tab.*
2. *Click Insert Citation.*
3. *Add details for one source (e.g., a website you used).*
4. *Go to the end of your document.*
5. *Click Bibliography to generate the list automatically.*

Header & Footer

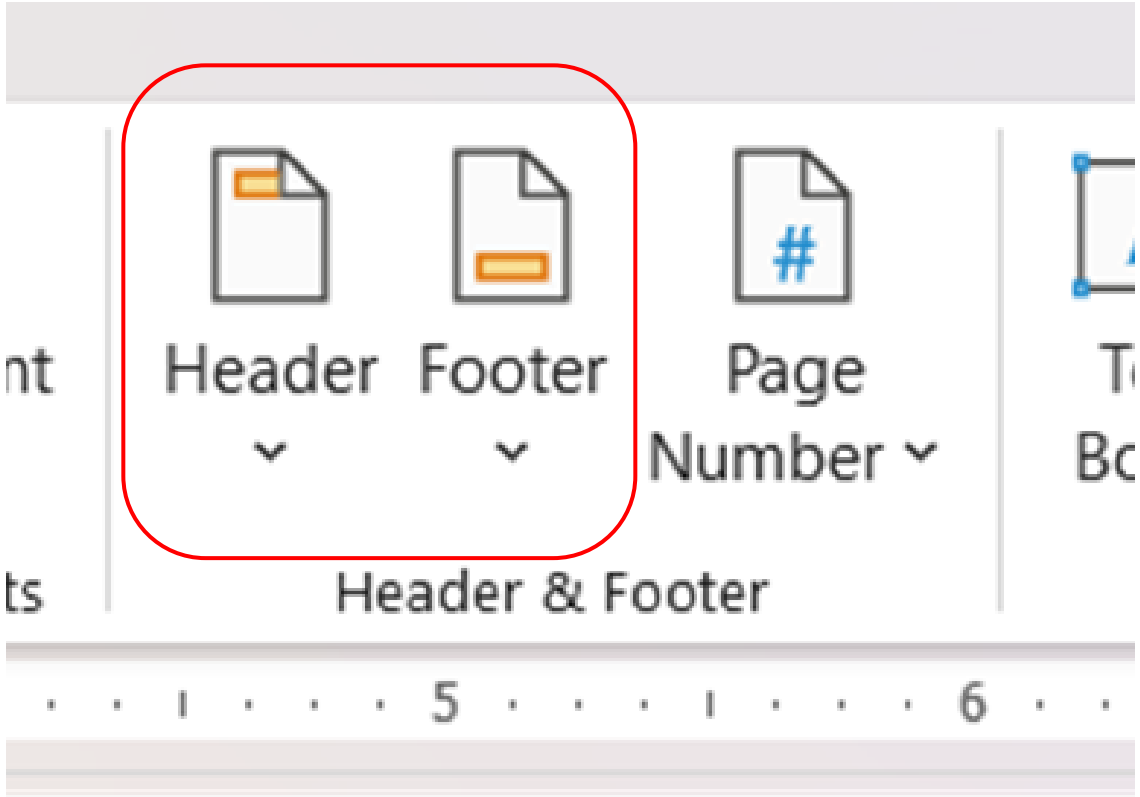

- *Insert header with name*
- *Insert footer with page number*

Before You Save: The "Final Polish"

1. *Check Spelling: Press F7 or go to Review Editor. Fix any red underlines.*
2. *Check Word Count: Look at the bottom left bar. (Target: ~200-300 words for this project).*
3. *Update Table of Contents:*
   - Crucial Step: If you added headings after making the TOC, it is now outdated.
   - Action: Right-click your Table of Contents. Select Update Field. Update entire table.

Tips for Styling

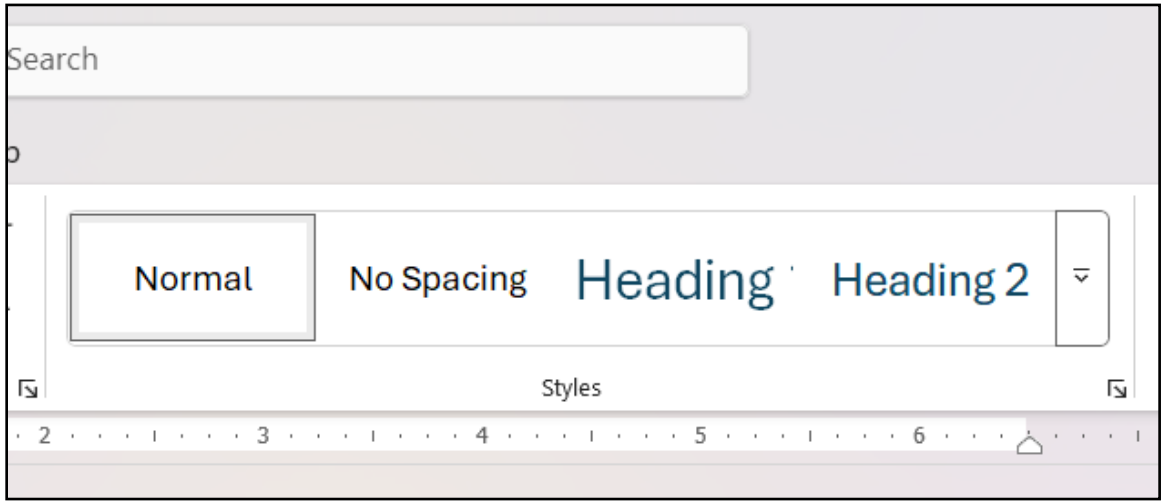

- *Consistent fonts and colors*
- *Use Heading 1, Heading 2*
- *Keep layout clean*

File Naming & Save

Save as a,

- *word document*
- *Pdf file*

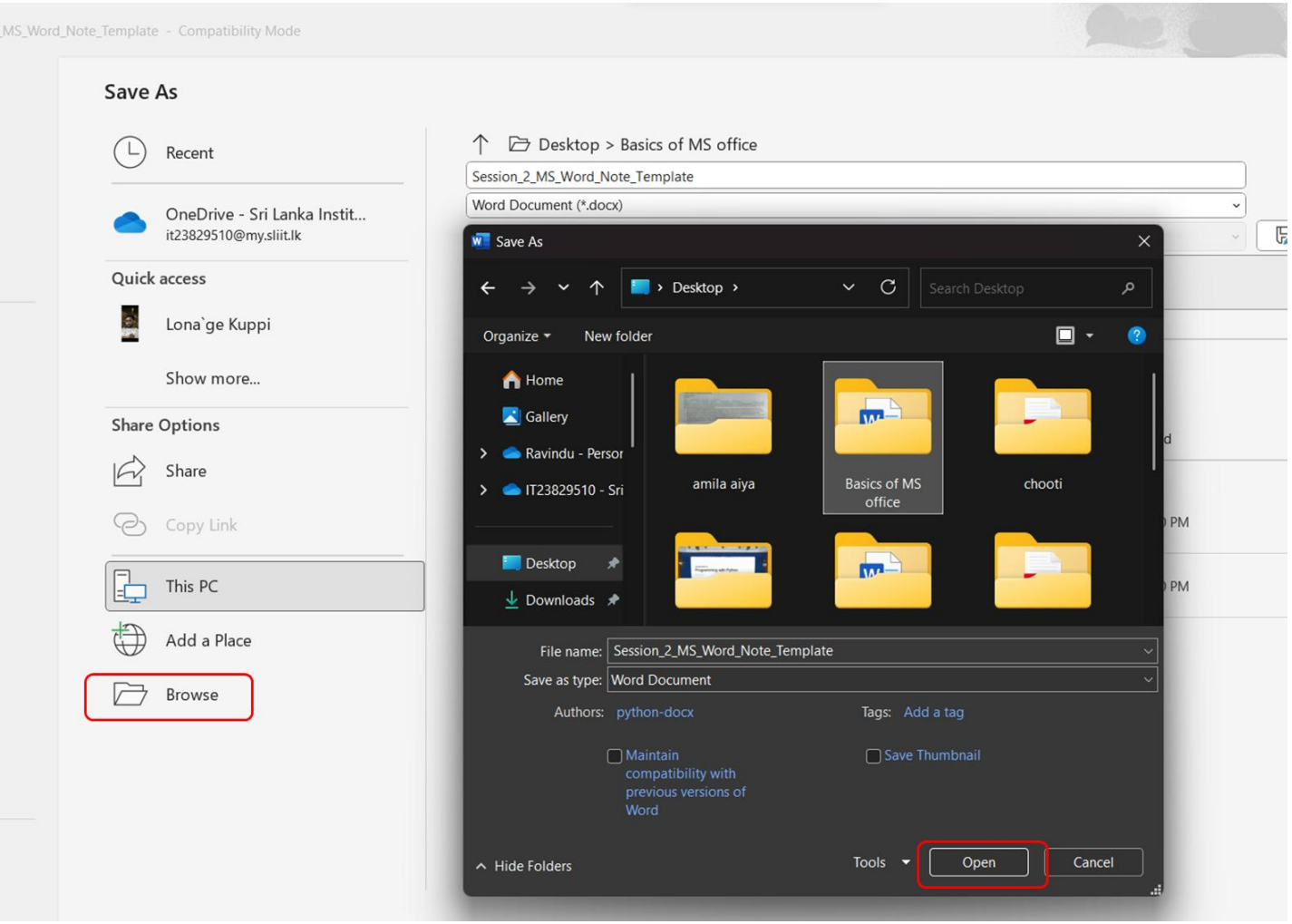

Final Submission: Word vs. PDF

- *Save as Word (.docx): When you want to edit the file later.*
- *Save as PDF (.pdf): When you are submitting the file.*
  - *Why? It locks your formatting, fonts, and images so they don't move when opened on a different computer or phone.*
- *Task: Save your final project as Session6_Project_Name.pdf.*

Send Me Your Thoughts (Anonymously!)

Scan the QR code and share your questions or feedback

Thank You!