Session 7:
Introduction to PowerPoint Slides, Layouts, and Design Themes

Presented by

Ravindu Sooriyaarachchi

Today’s Goals

- *Understand what PowerPoint is and its uses*
- *Create and save a presentation*
- *Add and format slides and text*
- *Apply design themes for clean slides*

What is PowerPoint?

- *A presentation software to visually share information*
- *Used for:*
  - *Class projects*
  - *Business meetings*
  - *Teaching and learning*

PowerPoint Interface

A. **Quick Access Toolbar:** Commonly used tools

B. **Ribbon:** Contains almost all the commands you need to work with your slides

C. **Slides Tab:** Shows a preview of all the slides in the current presentation.

D. **Presentation Window:** This is where you can edit a slide. There are several preset designs and layouts available. Use the **Ribbon** to add elements.

E. **Presenter Note:** Add private notes that will only be visible in *Presenter View*.

F. **Status Bar:** Change your view from this area

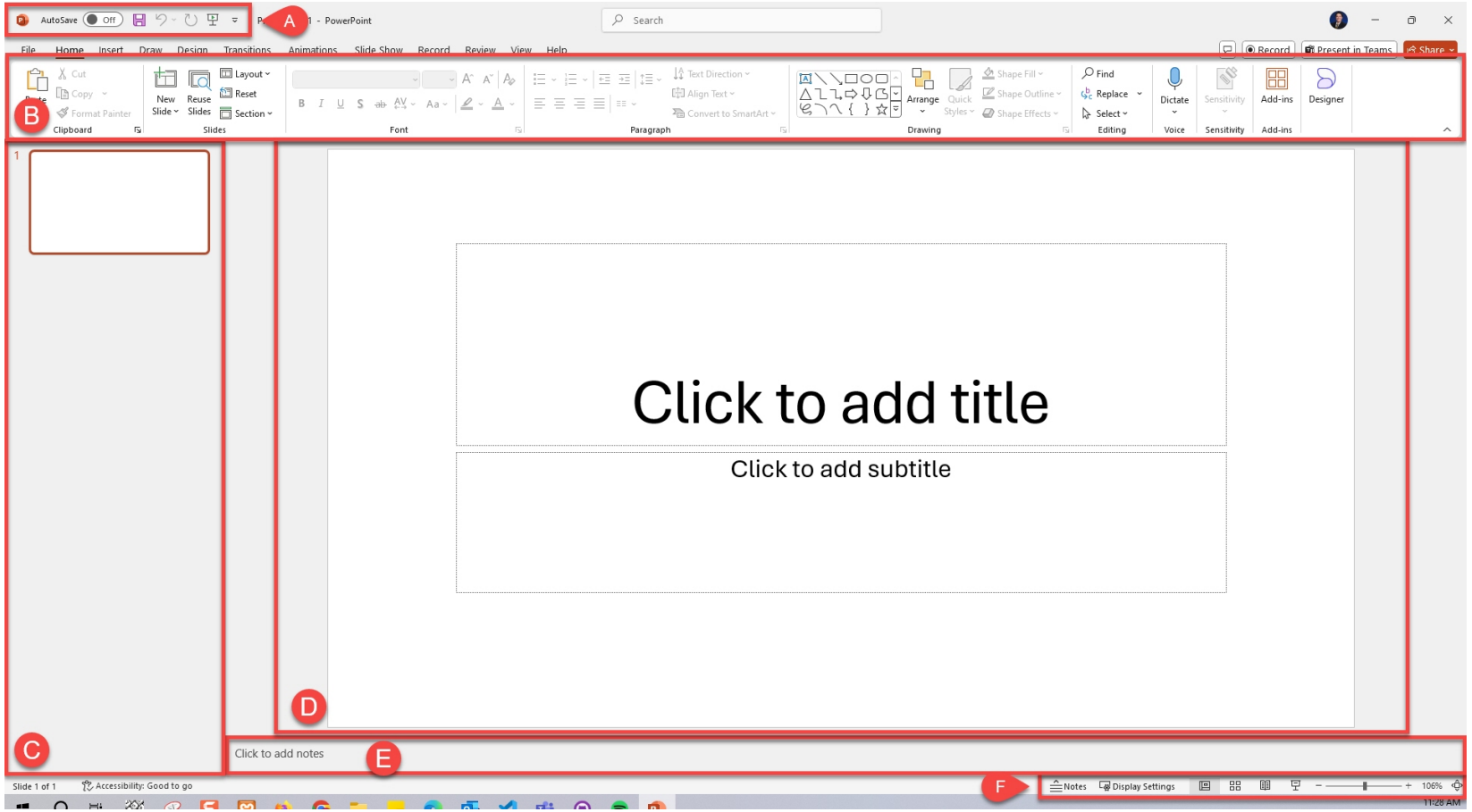

Creating a Presentation

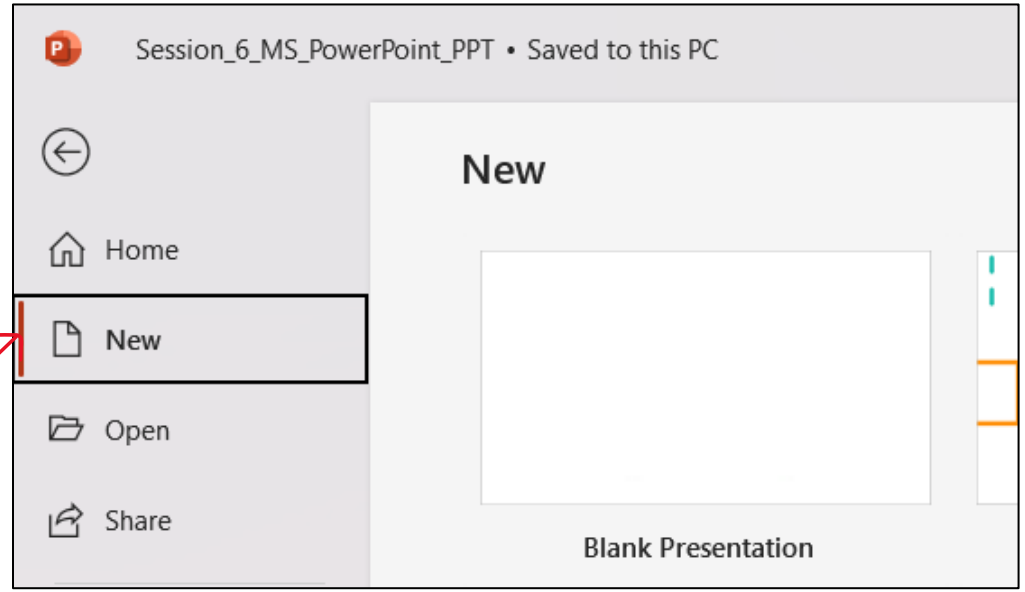

- *File → New → Blank Presentation*
- *Add Title Slide*
- *Save as .pptx with a clear name*

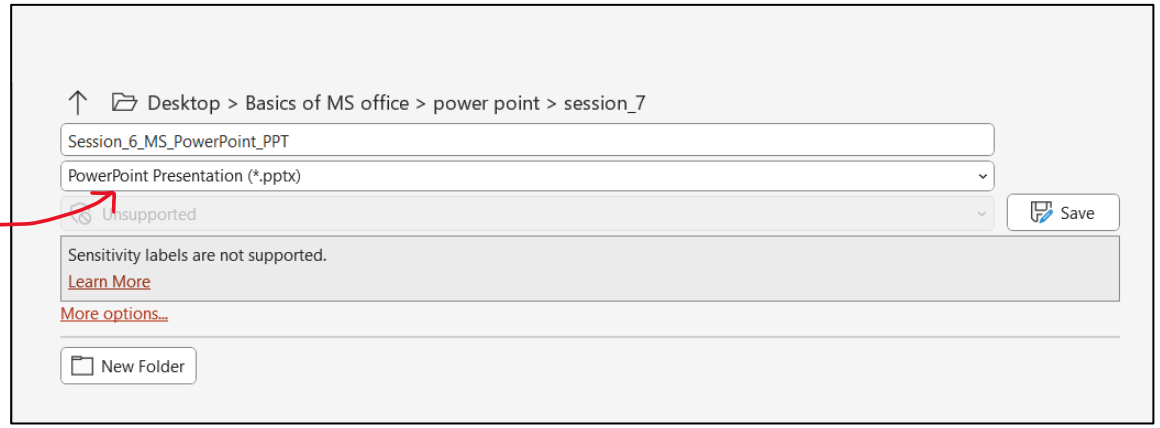

Adding Slides

- *Home → New Slide*
- *Choose different layouts:*
  - *Title Slide*
  - *Title and Content*
  - *Two Content*

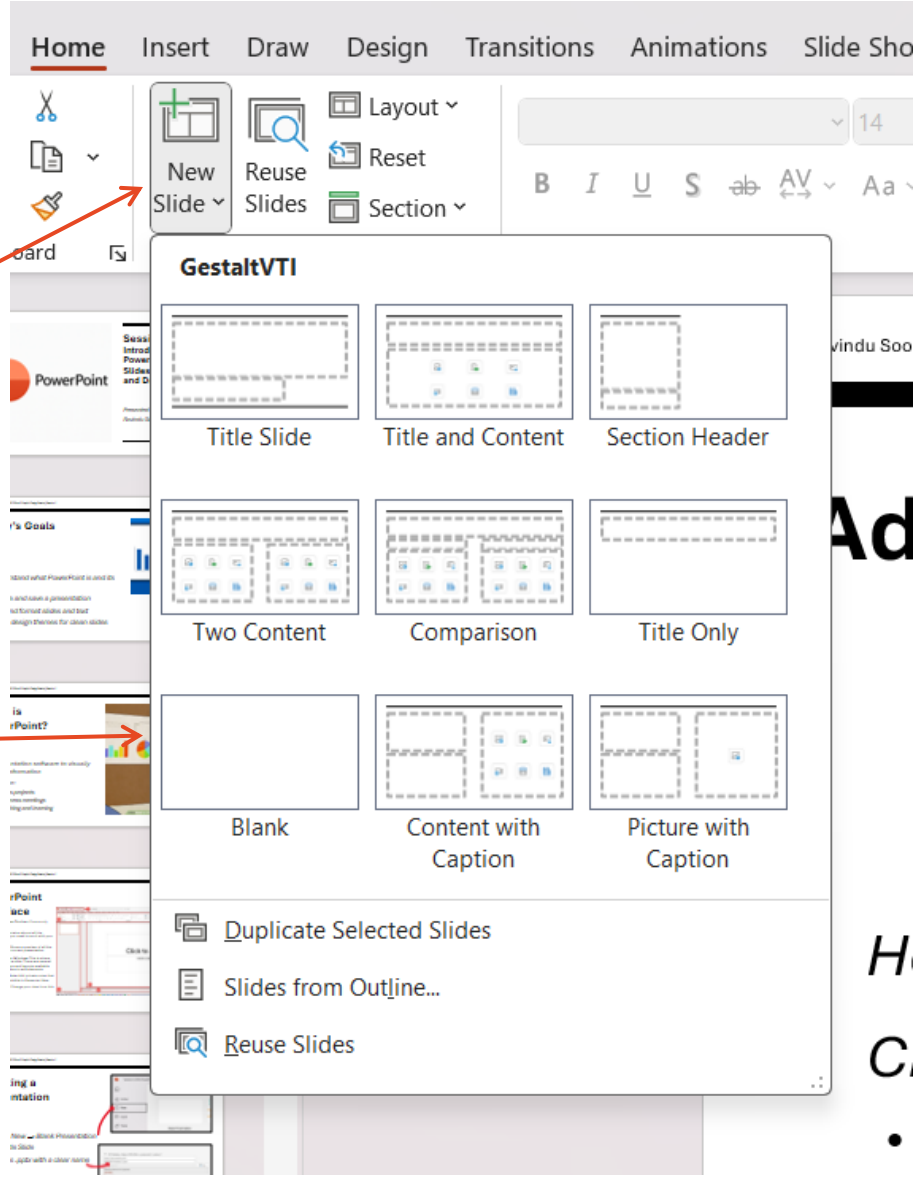

Moving & Deleting Slides

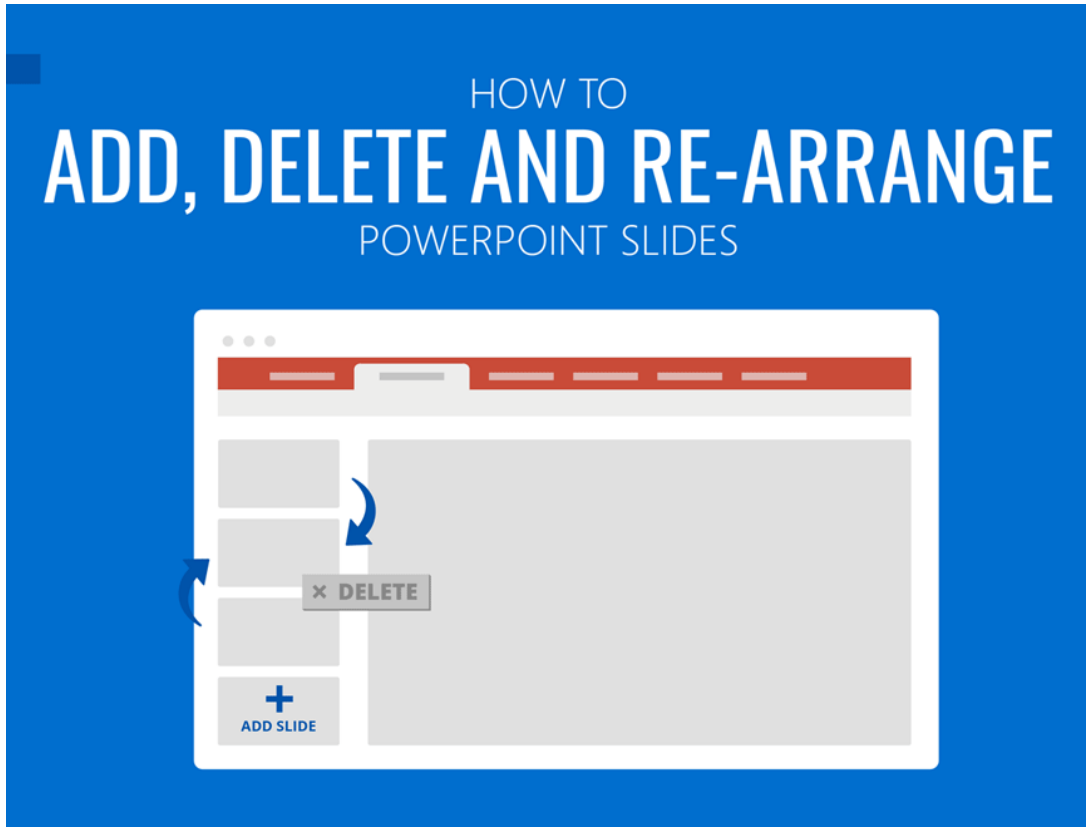

- *Reorder Slides:*

Click and drag a slide in the left sidebar to move it up or down.

- *Delete a Slide:*

Right-click the slide -> Delete Slide (or press Delete key).

- *Duplicate:*

Right-click -> Duplicate Slide (Great for keeping the same layout!).

When Layouts Don't Work: Text Boxes

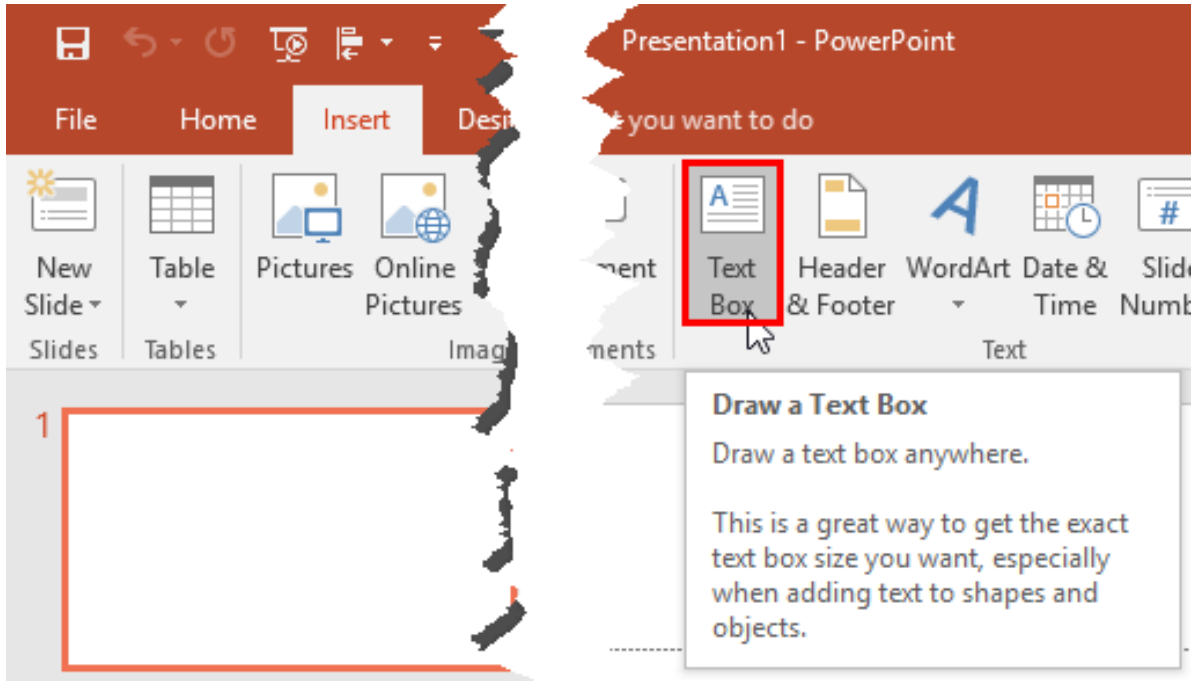

- *The Problem:*

What if you want text in an empty space?

- *The Solution:*

Go to Insert Tab -> Text Box.

- *Action:*

Click and drag anywhere on the slide to draw a box and start typing.

Viewing Your Work

- *Normal View:*

For editing (where we are now).

- *Slide Sorter:*

See all slides as thumbnails (Great for reordering!).

- *Slide Show (F5):*

See how the audience sees it.

- *Tip:*

Show the small icons at the bottom right of the screen.

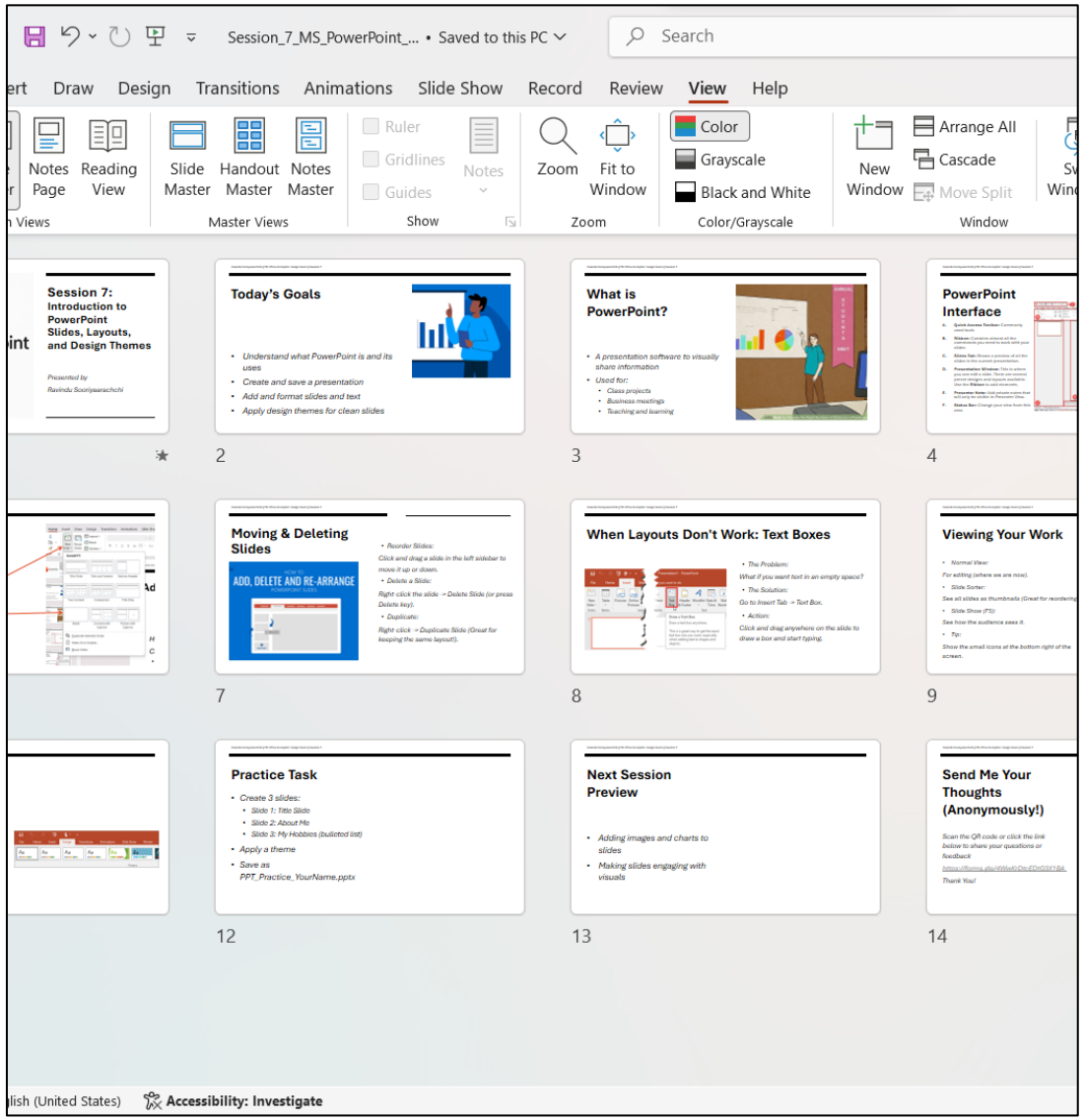

Adding and Formatting Text

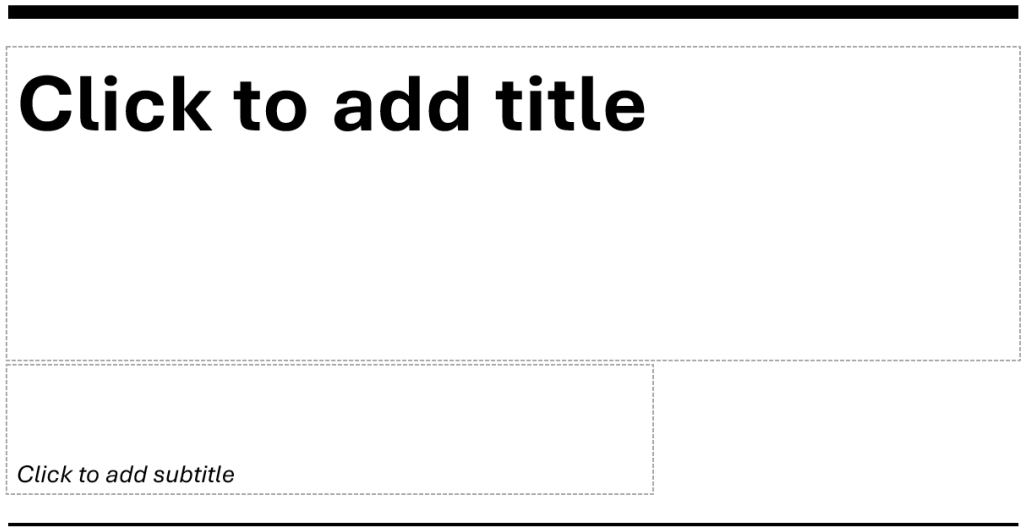

- *Click inside text boxes to type*
- *Format:*
  - *Font type, size, color*
  - *Bold, Italics, Underline*
  - *Alignment*

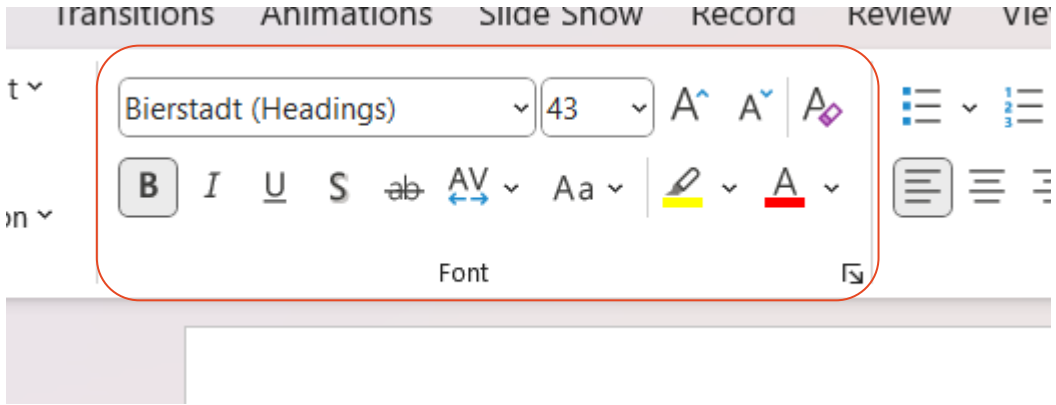

Applying Design Themes

- *Design Tab → Choose Theme*
- *Use Variants for color changes*
- *Keep slides clean and consistent*

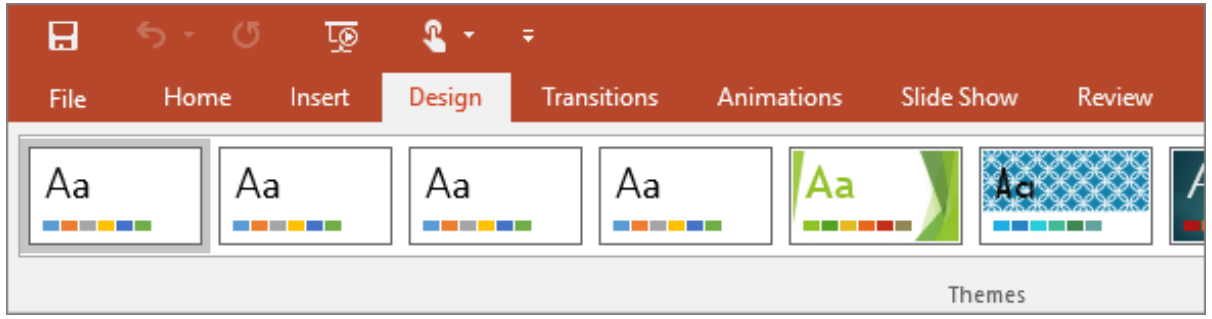

Practice Task

- *Create 3 slides:*
  - *Slide 1: Title Slide*
  - *Slide 2: About Me*
  - *Slide 3: My Hobbies (bulleted list)*
- *Apply a theme*
- *Save as PPT_Practice_YourName.pptx*

Next Session Preview

- *Adding images and charts to slides*
- *Making slides engaging with visuals*

Send Me Your Thoughts (Anonymously!)

Scan the QR code or click the link below to share your questions or feedback

https://forms.gle/4WwKrDtcEDtG3X1BA

Thank You!