Session 12: Introduction to Excel

Presented by

Ravindu Sooriyaarachchi

Why Use Excel?

- *Excel helps organize, calculate & analyze data.*
- *Used for budgets, marksheets, reports, data charts.*

Excel Interface Overview

- *Ribbon, name box, formula bar, worksheet tabs.*
- *Rows: horizontal, numbered.*
- *Columns: vertical, lettered.*
- *Cells: intersection point (e.g., A1, B2).*

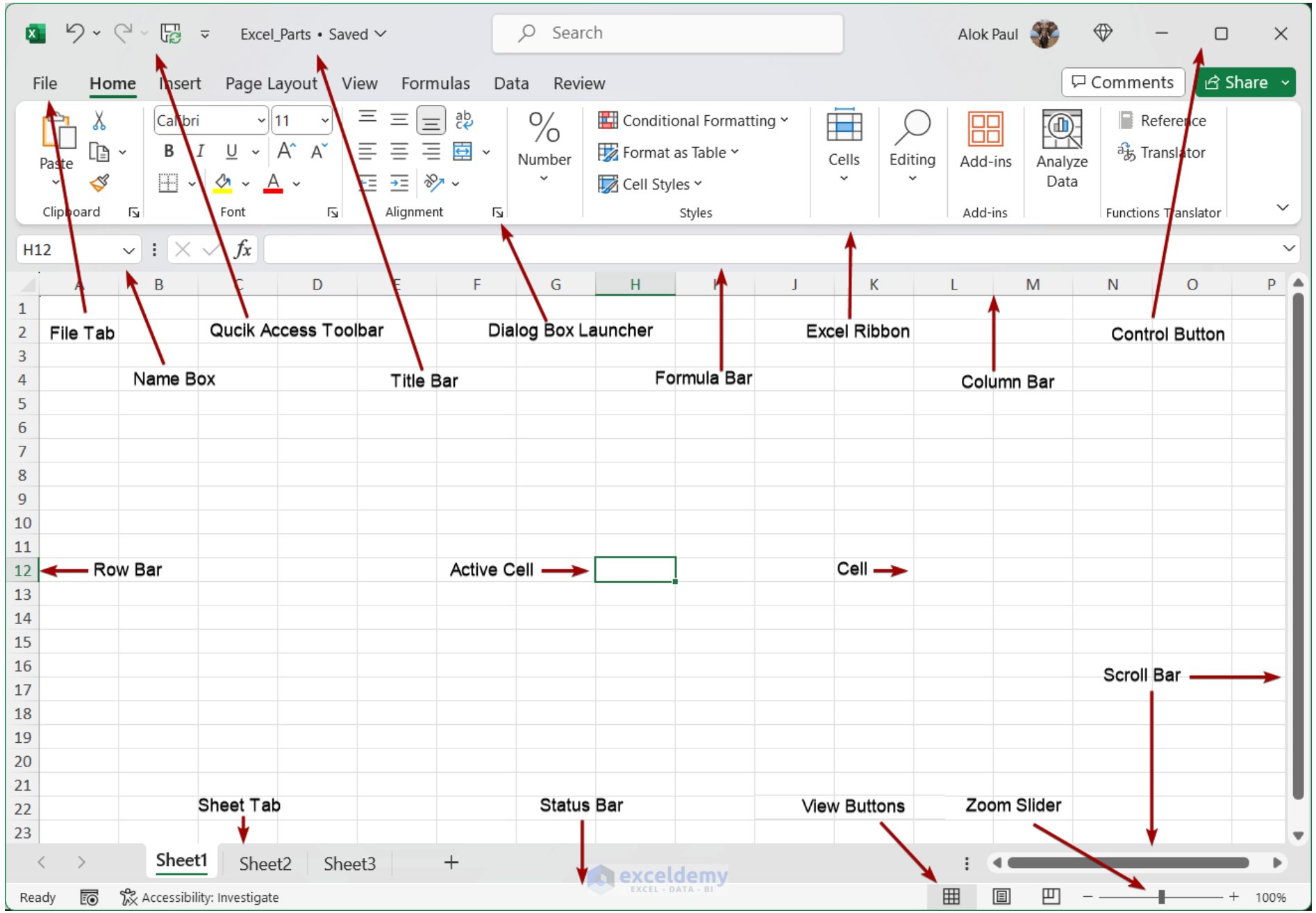
Excel_Parts • Saved
Search
Alok Paul
File
Home
Insert
Page Layout
View
Formulas
Data
Review
Comments
Share
Paste
Clipboard
Calibri
11
Font
Alignment
Number
Conditional Formatting
Format as Table
Cell Styles
Styles
Cells
Editing
Add-ins
Analyze Data
Reference
Translator
Functions Translator
H12
File Tab
Qucik Access Toolbar
Dialog Box Launcher
Excel Ribbon
Control Button
Name Box
Title Bar
Formula Bar
Column Bar
Row Bar
Active Cell
Cell
Scroll Bar
Sheet Tab
Status Bar
View Buttons
Zoom Slider
Sheet1
Sheet2
Sheet3
Ready
Accessibility: Investigate
100%

Cells, Rows & Columns

- *Cells: Where you enter data.*
- *Rows: Numbered side labels.*
- *Columns: Letters on top.*
- *How to select, insert, delete.*

F8 | 12:30:00 AM

	A	B	C	D	E	F	G	H	I	J	K	L	M	N
1	Team	Agent Name	Date	Logged On Time	Handled	AHT	Avg. Talk	Avg. Wrap	Avg. Hold	Calls Held	Abandon Held	Abandon Ring	RONA	Short C
2	H Team1	EMP 8	1-Aug	9:00:06	6	0:17:34	0:10:25	0:02:46	0:05:15	5	0	0	0	0
3	H Team1	EMP 13	1-Aug	7:54:01	7	0:31:56	0:17:06	0:03:18	0:11:32	7	0	0	0	0
4	H Team1	EMP 39	1-Aug	5:57:50	11	0:10:27	0:04:52	0:01:02	0:04:31	11	0	0	2	0
5	H Team1	EMP 62	1-Aug	8:58:20	9	0:24:34	0:07:06	0:02:54	0:22:06	6	0	0	0	0
6	H Team1	EMP 143	1-Aug	8:56:35	0	0:00:00	0:00:00	0:00:00	0:00:00	0	0	0	0	0
7	H Team1	EMP 159	1-Aug	9:18:18	0	0:00:00	0:00:00	0:00:00	0:00:00	0	0	0	0	0
8	H Team2	EMP 30	1-Aug	9:25:19	12	0:30:00	0:11:36	0:03:14	0:15:09	12	1	0	0	0
9	H Team2	EMP 53	1-Aug	8:45:03	9	0:07:24	0:05:53	0:00:54	0:01:04	5	0	0	0	0
10	H Team2	EMP 76	1-Aug	8:06:43	15	0:16:44	0:11:47	0:01:34	0:06:18	8	0	0	0	0

Entering Data

1. *Click a cell → type text/numbers → press Enter.*
2. *Edit by double-clicking.*

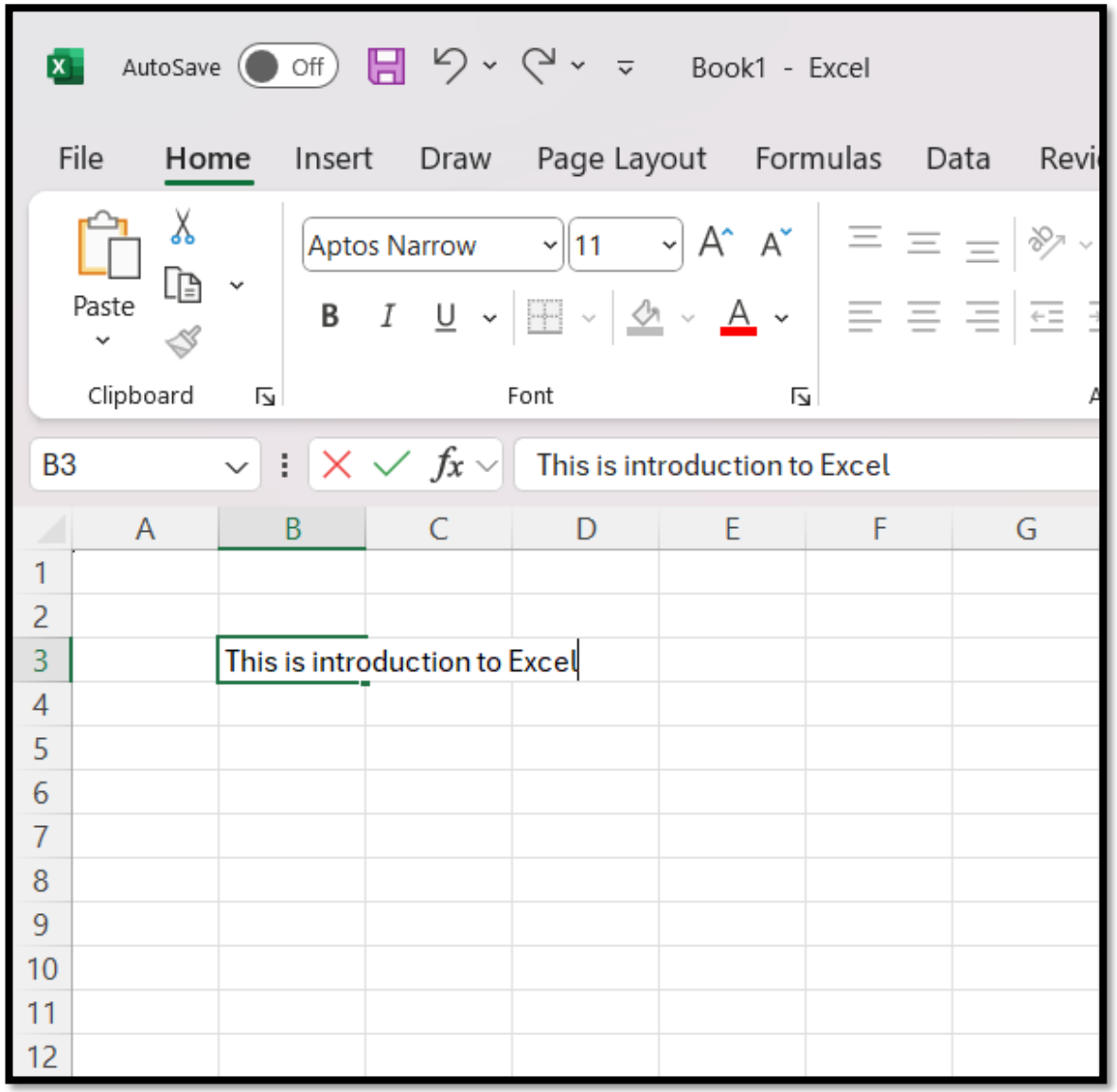

Basic Formatting

- *Make text bold, change font size.*
- *Fill color, text color.*
- *Add borders.*
- *Align text (left, center, right).*

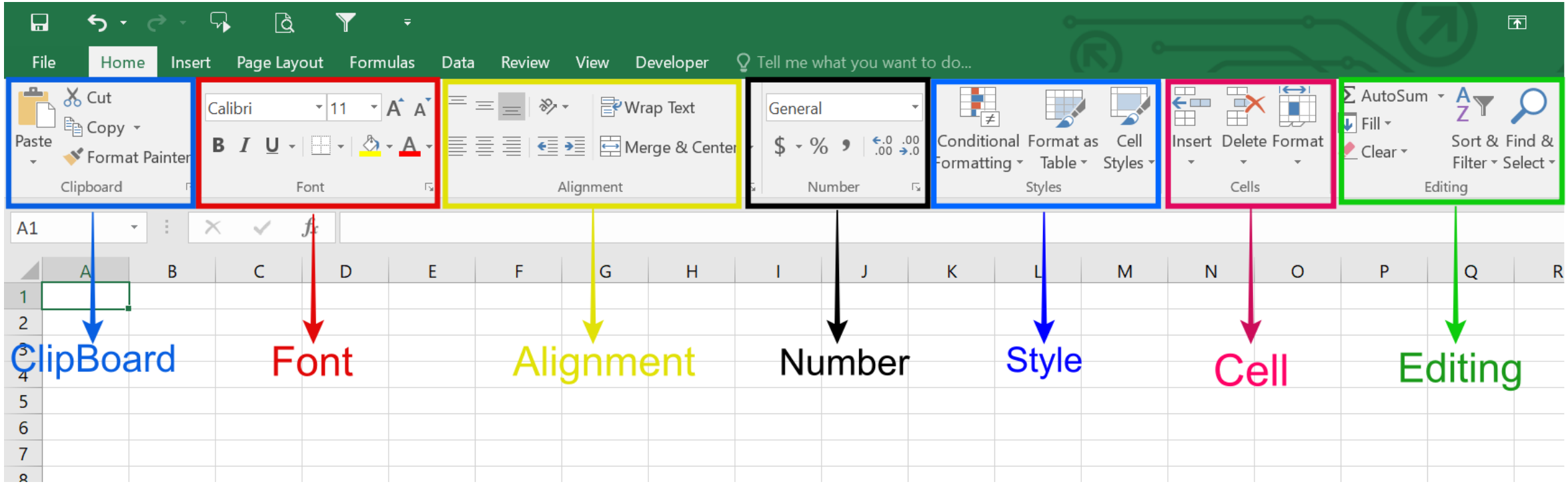

Saving a Workbook

1. *Click File → Save As.*
2. *Name your file clearly.*
3. *Choose folder.*
4. *File extension: .xlsx*

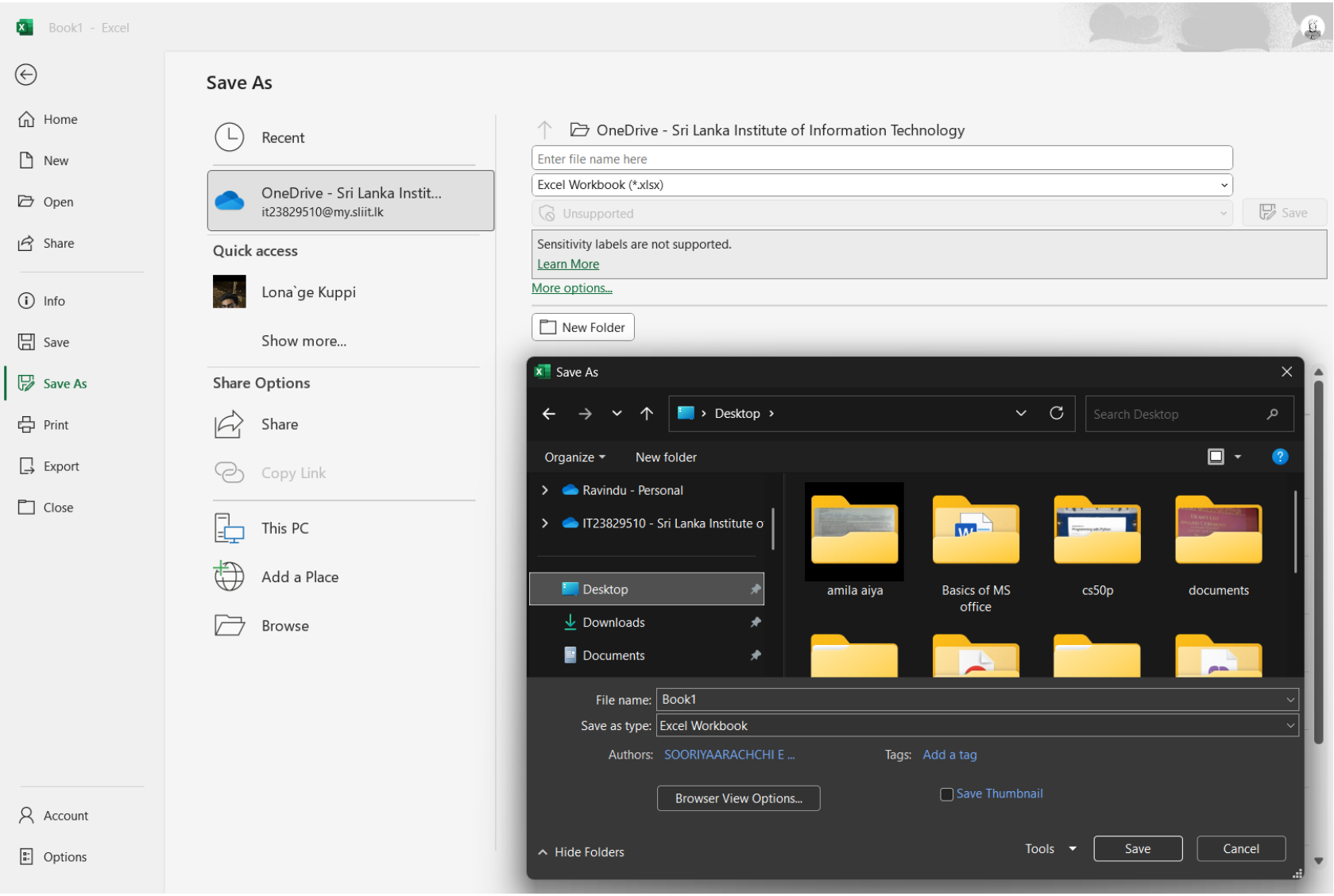

Practice Task

1. *Open new workbook.*
2. *Enter data:*
3. *Format:*
   - ✅ *Bold headers, center align.*
   - ✅ *Add borders.*
   - ✅ *Color header row light blue.*
   - ✅ *Save*

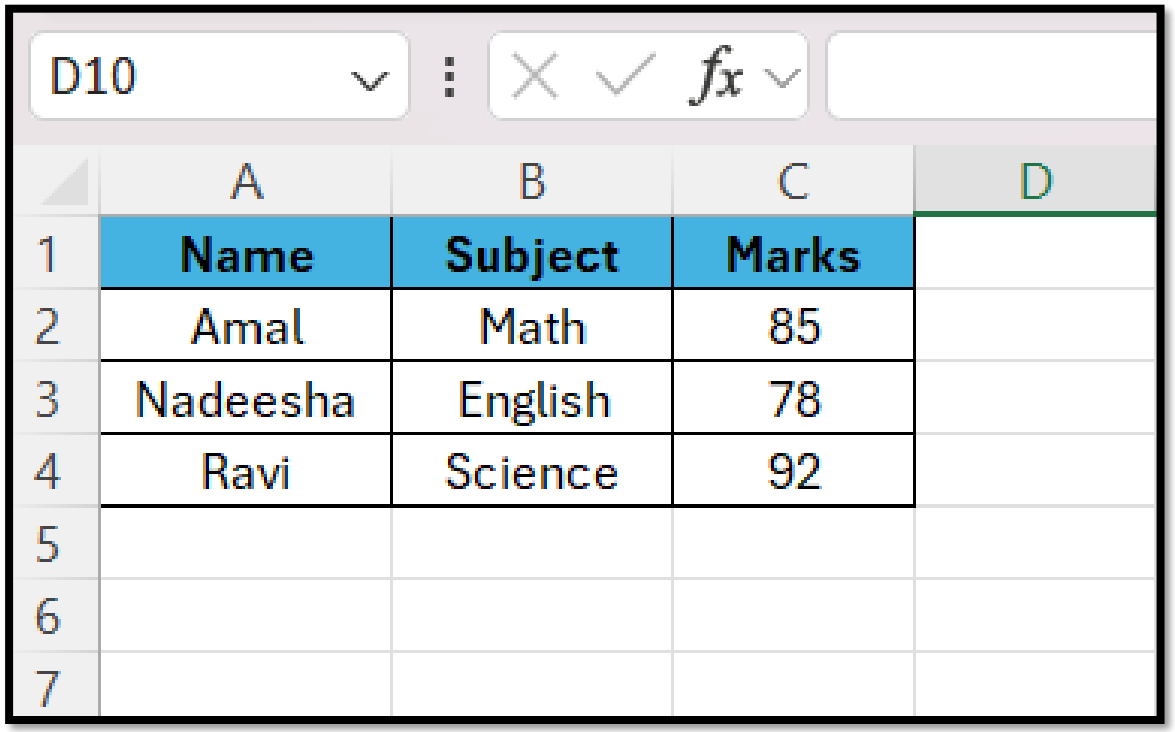

D10

	A	B	C	D
1	**Name**	**Subject**	**Marks**	
2	Amal	Math	85	
3	Nadeesha	English	78	
4	Ravi	Science	92	
5				
6				
7				

Recap & Next Session

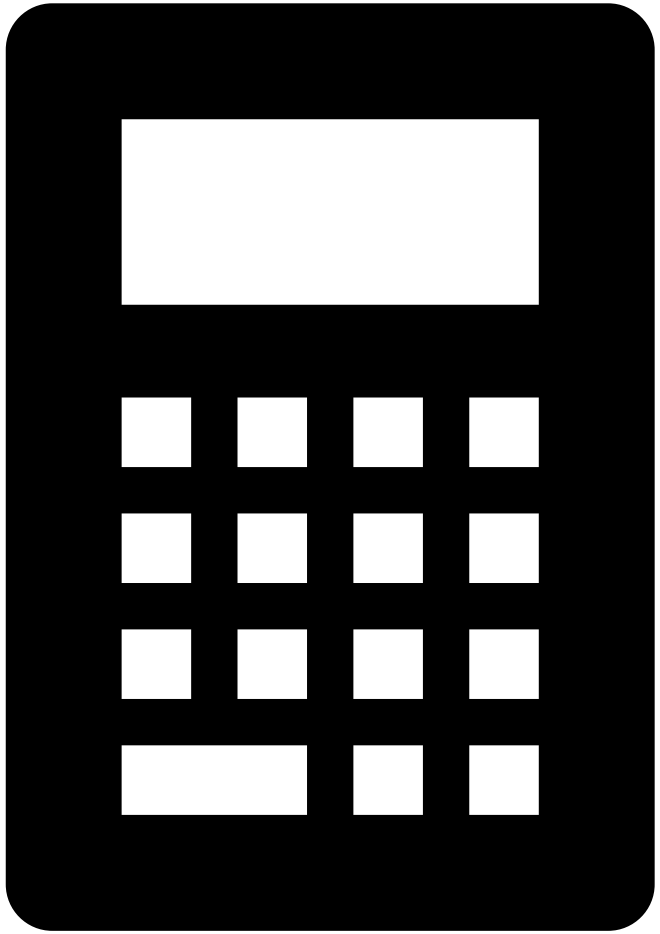

✅ *Excel basics covered:*

cells, rows, columns, data, formatting.

Next:

Basic Formulas – SUM, AVERAGE, MIN, MAX.

Send Me Your Thoughts (Anonymously!)

Scan the QR code and share your questions or feedback

https://forms.gle/4WwKrDtcEDtG3X1BA

Thank You!