Session 2: Getting Started with Microsoft Word

Presented by

Ravindu Sooriyaarachchi

What is Microsoft Word?

- *Word is a* **word processing software** *used to type, edit, and format documents.*
- *Common uses: letters, reports, resumes, posters*

MS Word Interface Overview

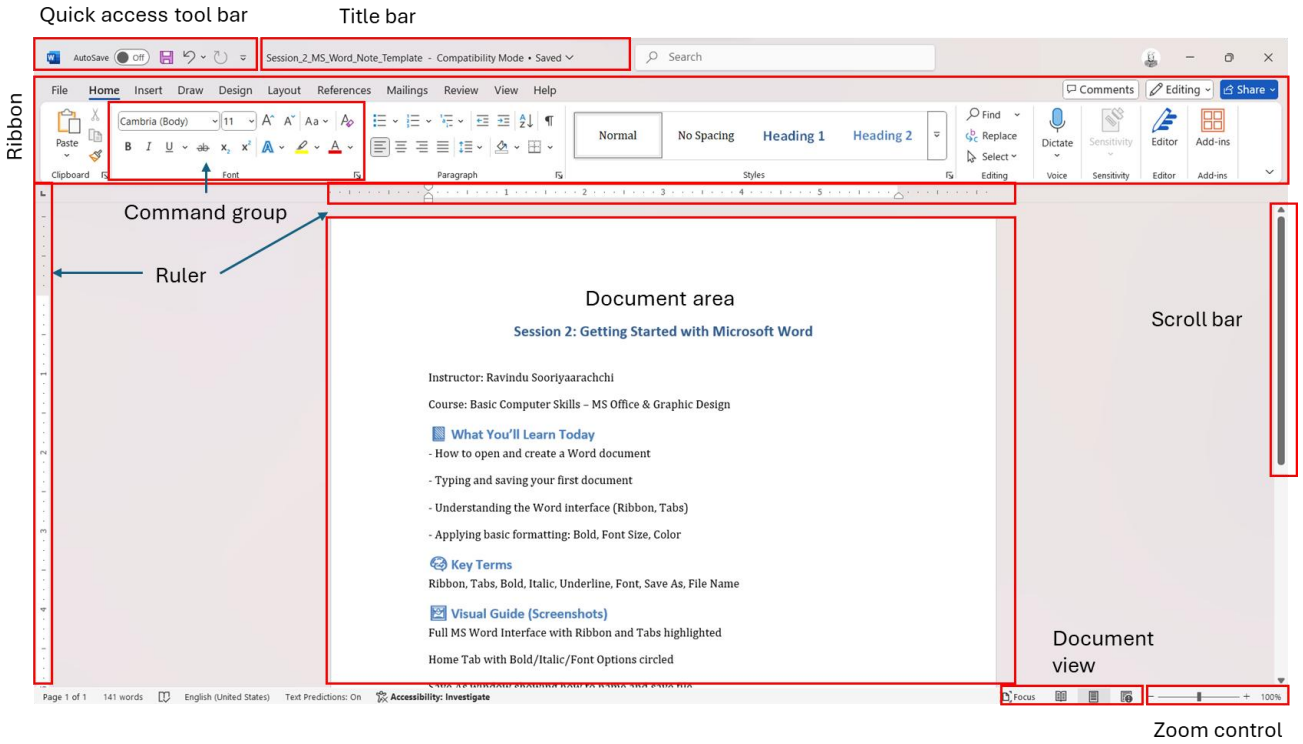

- *Key parts:*
  - Ribbon Tabs (Home, Insert, Design)
  - Font & Paragraph tools
  - Save, Undo, Redo

Looks complicated—but we'll learn step by step!

Typing and Saving a Document

- *Instructions:*
  - *Start Word → New Document*
    - Type your text
    - Save using:
      - File → Save As
      - Choose folder → name your file → Save
- *Shortcut Tips:*

  Ctrl + S to save,

  Ctrl + N for new document

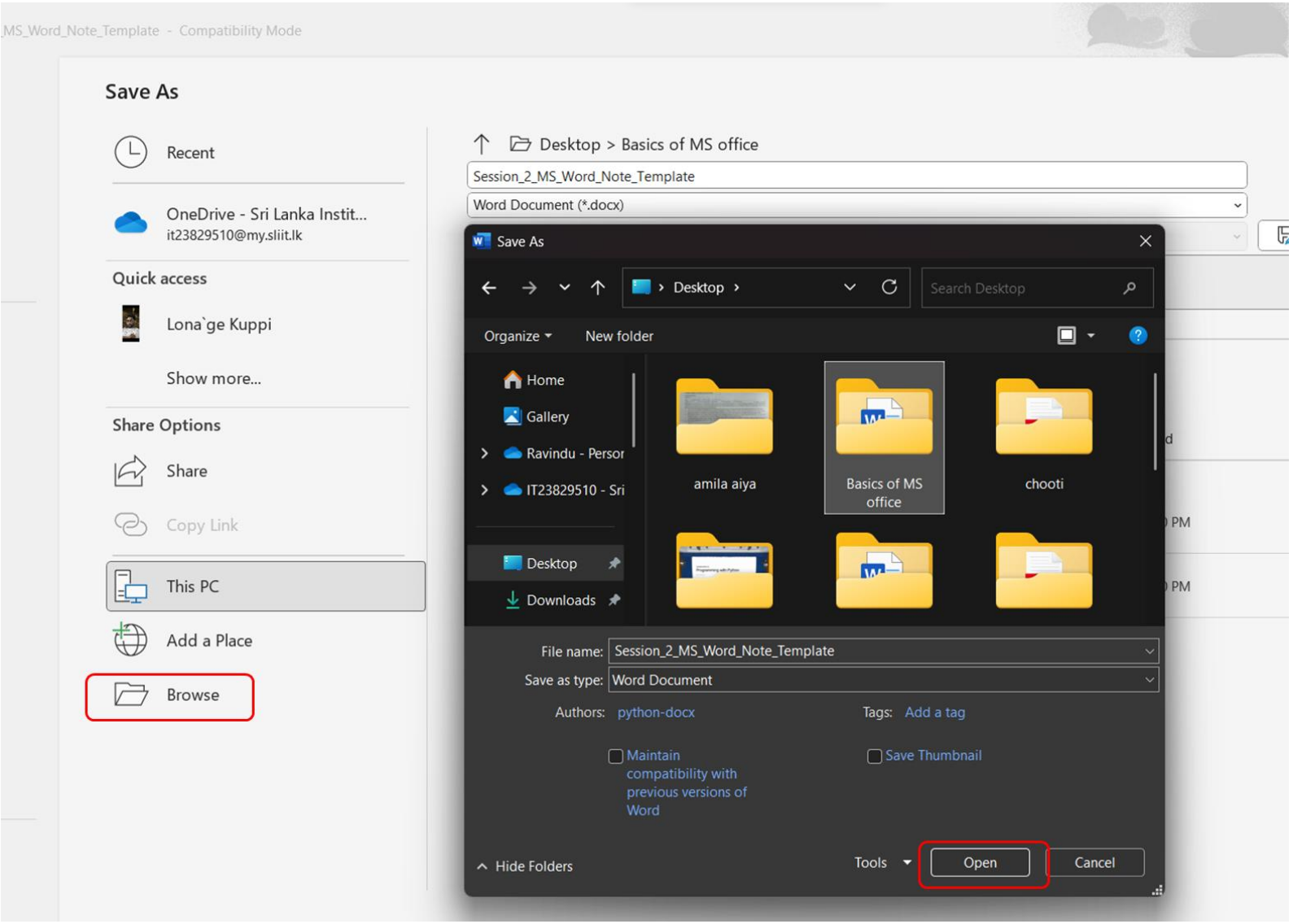

Basic Text Formatting

Select text → Use tools in the Ribbon:

- *Bold (Ctrl + B)*
- *Italic (Ctrl + I)*
- *Underline (Ctrl + U)*
- *Font size, color*

Tip: "Always select the text before formatting!"

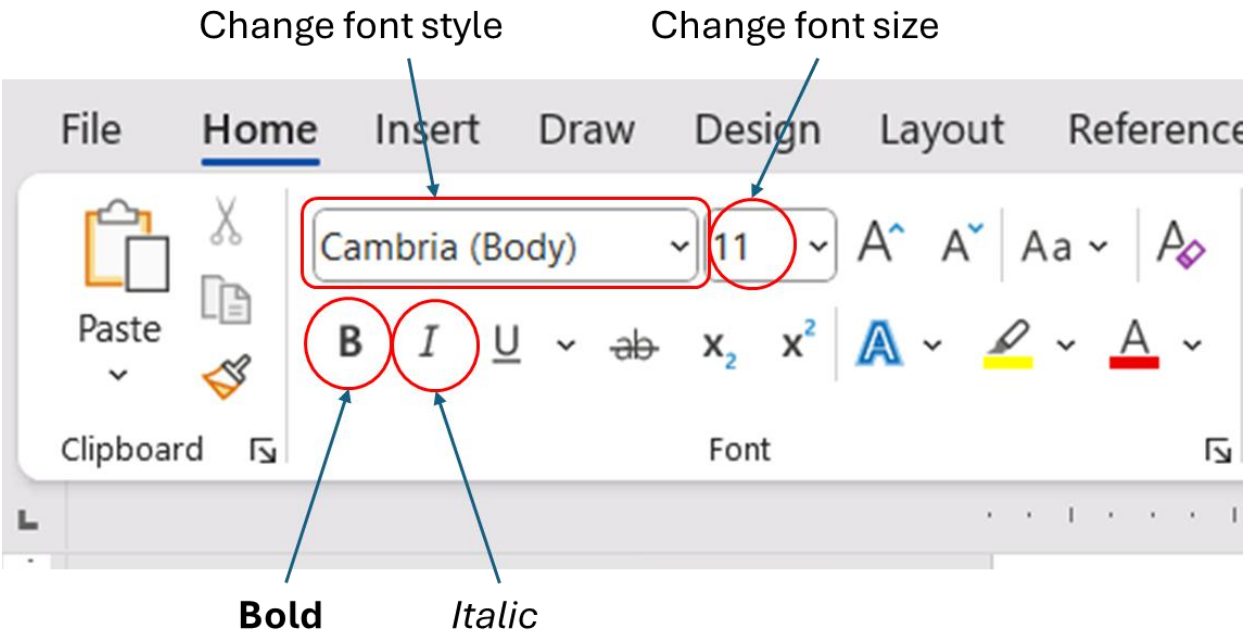

Practice Task (In-Class Activity)

1. *Open MS Word*
2. *Type 3–5 sentences about yourself*
3. *Make your name bold and blue*
4. *Change one sentence to font size 16*
5. *Save as: My_First_Doc_YourName.docx*

Bold & Blue

Hello everyone! I'm **Ravindu**, and I'll be conducting your course on MS Office and Basic Graphic Design.

This is our second session, and we're just getting started.

I'm really looking forward to working with all of you!

Font size: 16

Let’s Recap

- *MS Word is used to create text documents*
- *We learned to type, save, and format text*
- *Next time: Page layout and inserting images/tables*

Send Me Your Thoughts (Anonymously!)

Scan the QR code and share your questions or feedback

Thank You!

Google Input Tools (Type in Singlish)

How to Install and Use Google Input Tools සිංහල Keyboard - Sinhala Offline Installer/SL jayampathi

https://youtu.be/0VQllv-ETR8?si=qcLWLjCyjPOje1-0

Microsoft 365

https://youtu.be/OS6nEbzVObk?si=QoCkkEPoqOcfBxBj

Google translate Website

https://translate.google.com/