EMUBT APPLIACATION SETUP

1 **Download the latest version of EMUBT from Github:**

https://github.com/ravmiecznik/emub_bt_r/releases

check readme.md every time !

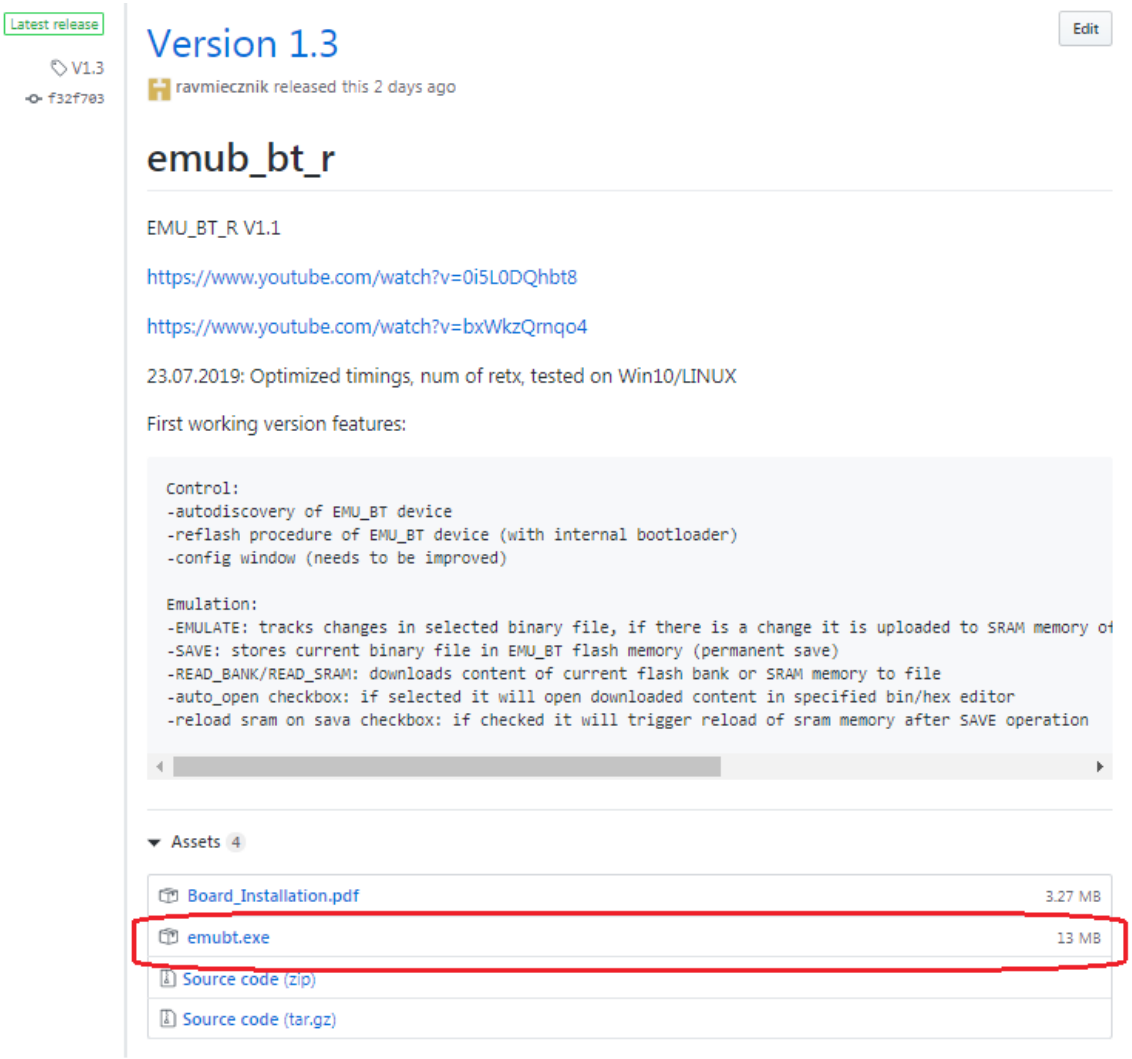

2 **Create some EMUBT folder where you will move EMUBT.exe file**

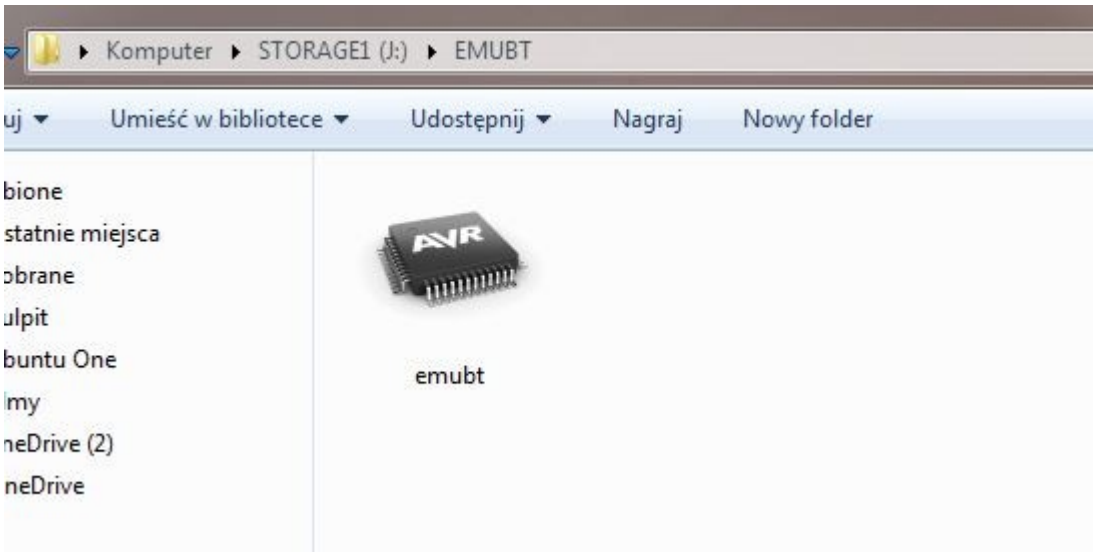

3 **At first start EMUBT will ask to select a directory where all necessary files will be stored: debug files, application settings, application status, your binary files etc.**

Also windows may notify that this application is not verified, you can disable this warning .

4 **Windows Directory browser will appear, select the destination folder or create new with the browser, click "Choose Folder" (this may differ in different windows versions). The browser will disappear, start EMUBT again... In selected folder new files and folders will appear.**

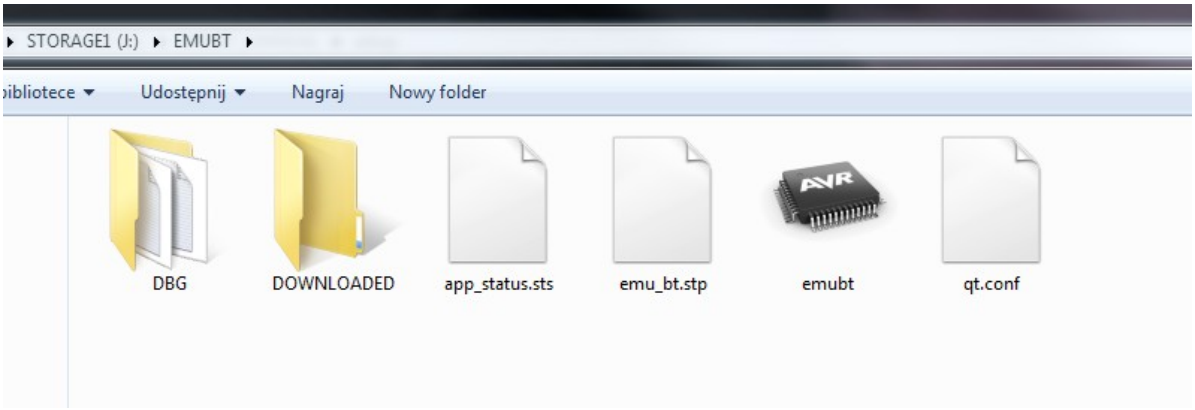

5 EMUBT will autmatically try to find EMUBT bluetooth device, you will see DISCOVERY button blinking. It may take 30s, and sometimes it fails, you can retry several times or add EMUBT bluetooth device in Windows bluetooth manager.

Important: If you installed EMUBT board in ECU, ignition must be on to power up the device and Bluetooth module as well, it is quite obvious but worth mentioning :)

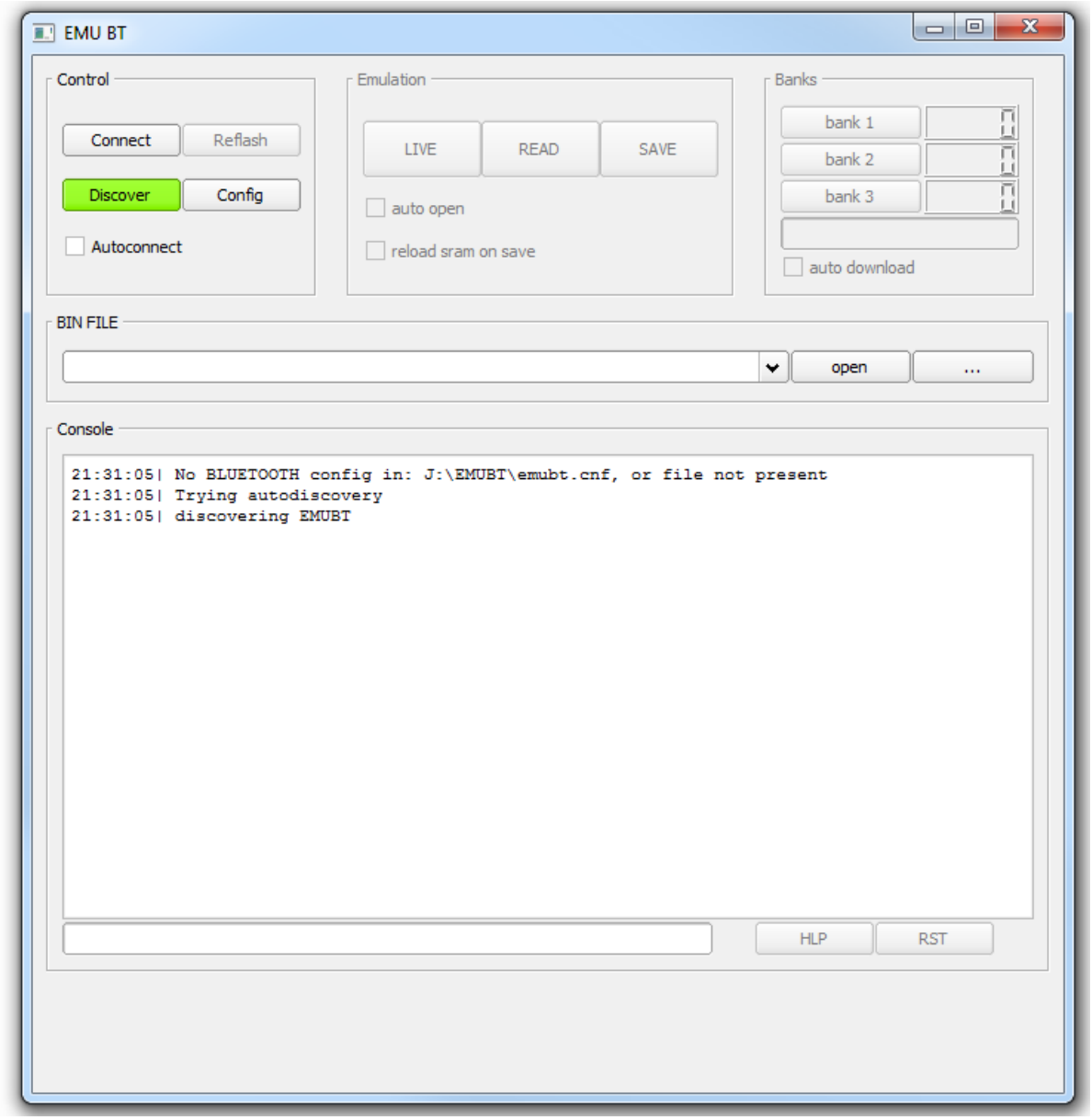

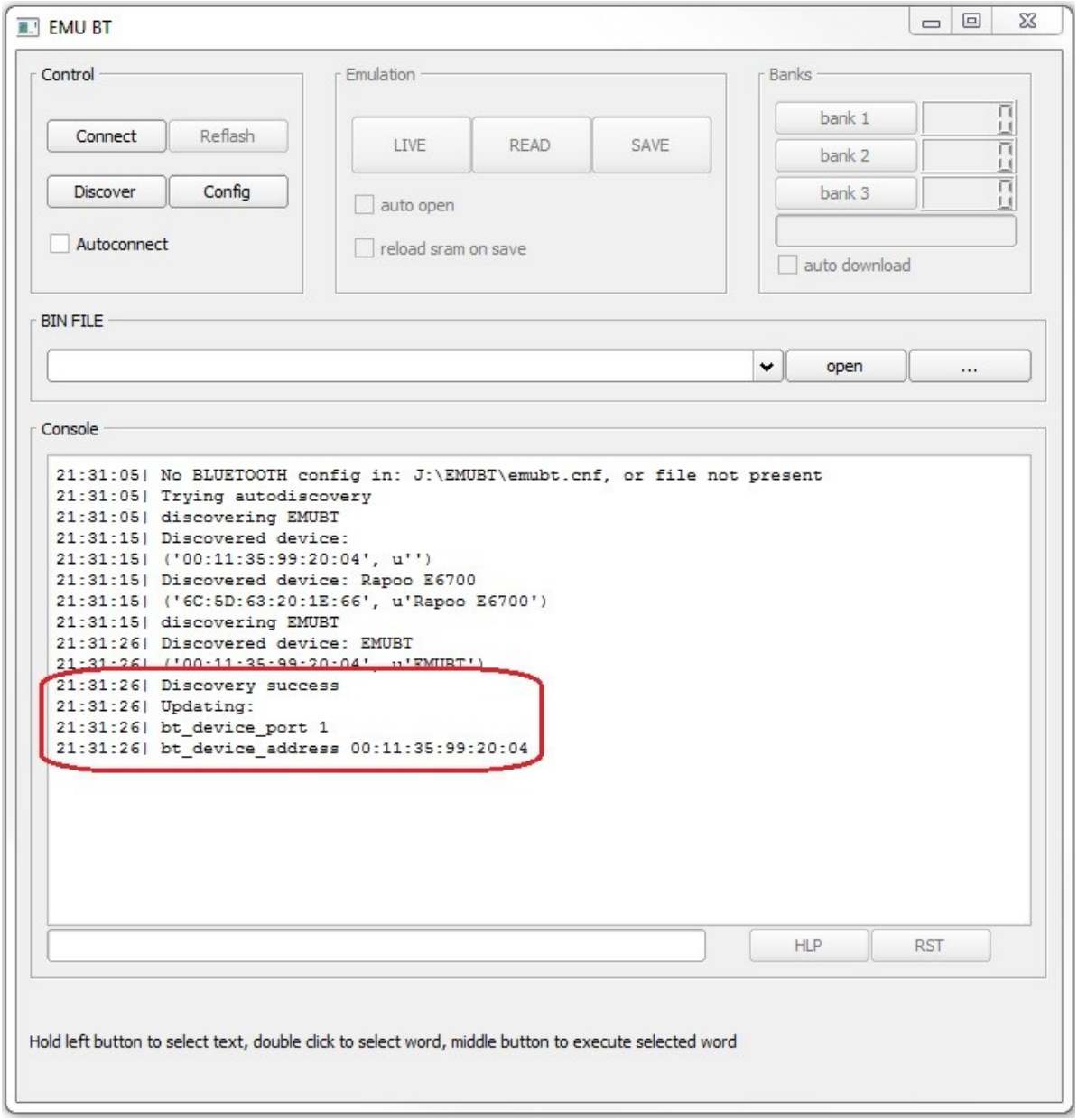
EMU BT
Control
Connect
Reflash
Discover
Config
Autoconnect
Emulation
LIVE
READ
SAVE
auto open
reload sram on save
Banks
bank 1
bank 2
bank 3
auto download
BIN FILE
open
...
Console
21:31:05| No BLUETOOTH config in: J:\EMUBT\emubt.cnf, or file not present
21:31:05| Trying autodiscovery
21:31:05| discovering EMUBT
21:31:15| Discovered device:
21:31:15| ('00:11:35:99:20:04', u'')
21:31:15| Discovered device: Rapoo E6700
21:31:15| ('6C:5D:63:20:1E:66', u'Rapoo E6700')
21:31:15| discovering EMUBT
21:31:26| Discovered device: EMUBT
21:31:26| ('00:11:35:99:20:04', u'EMUBT')
21:31:26| Discovery success
21:31:26| Updating:
21:31:26| bt_device_port 1
21:31:26| bt_device_address 00:11:35:99:20:04
HLP
RST
Hold left button to select text, double click to select word, middle button to execute selected word

6 It saved device port and address to configuration file, you can modify this settings by clicking "Config" button, changing the settings as you wish and Apply

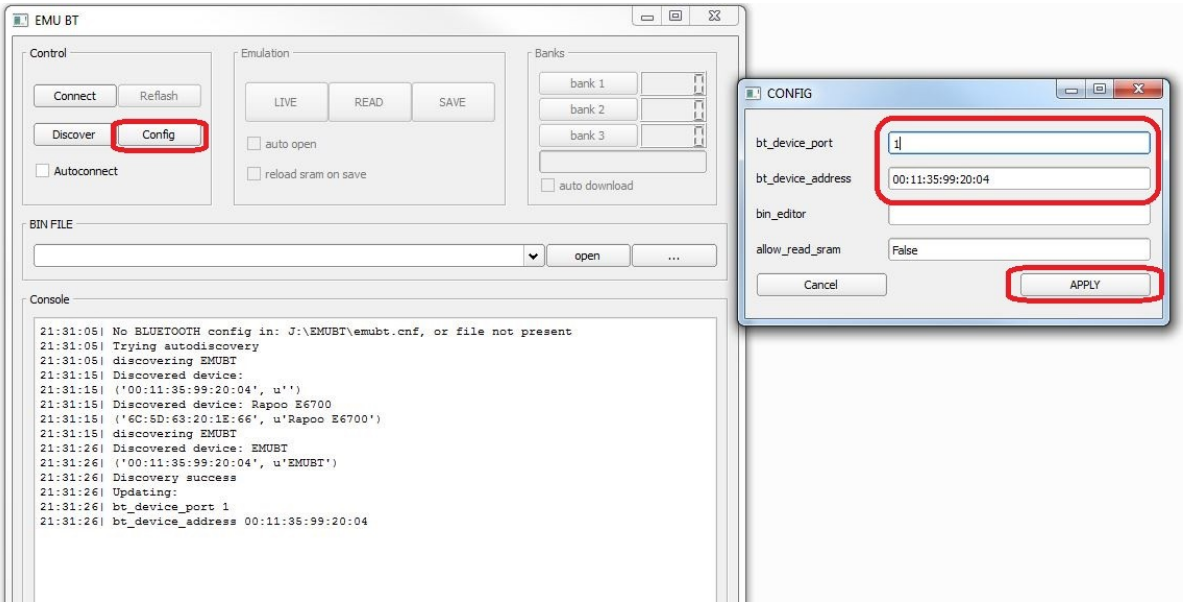

7 Now you are ready to connect to the board, click Connect button

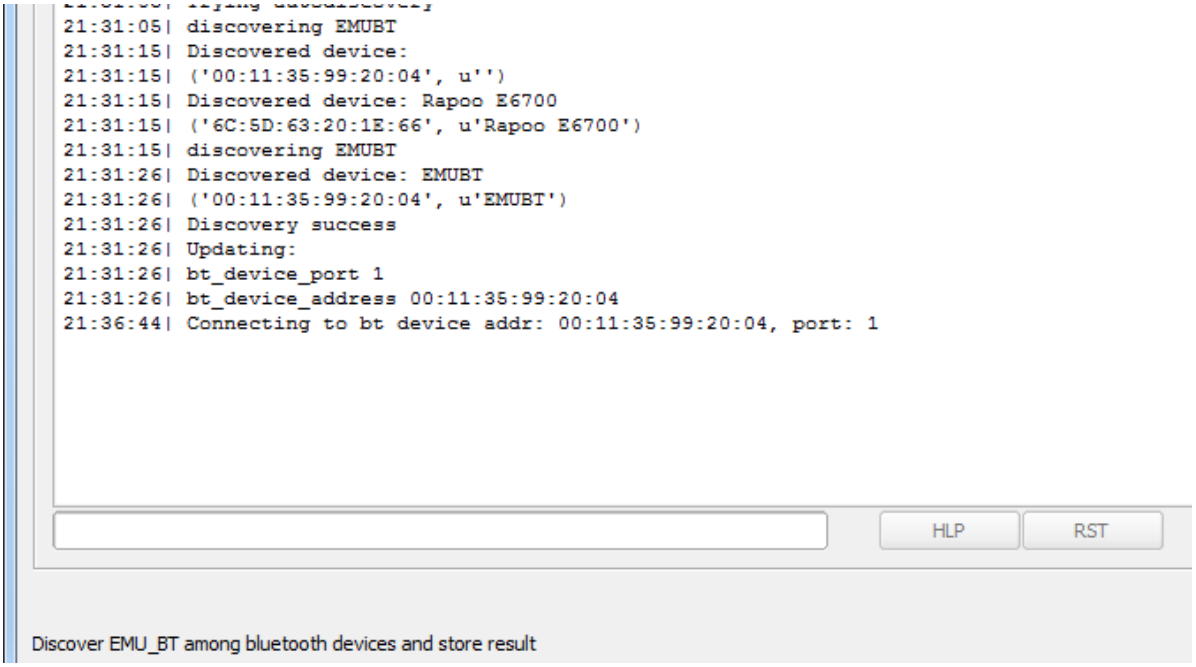

First connection is always tricky… you may have to try several times. Basically it is expected that Windows will show information that Bluetooth device is trying to connect

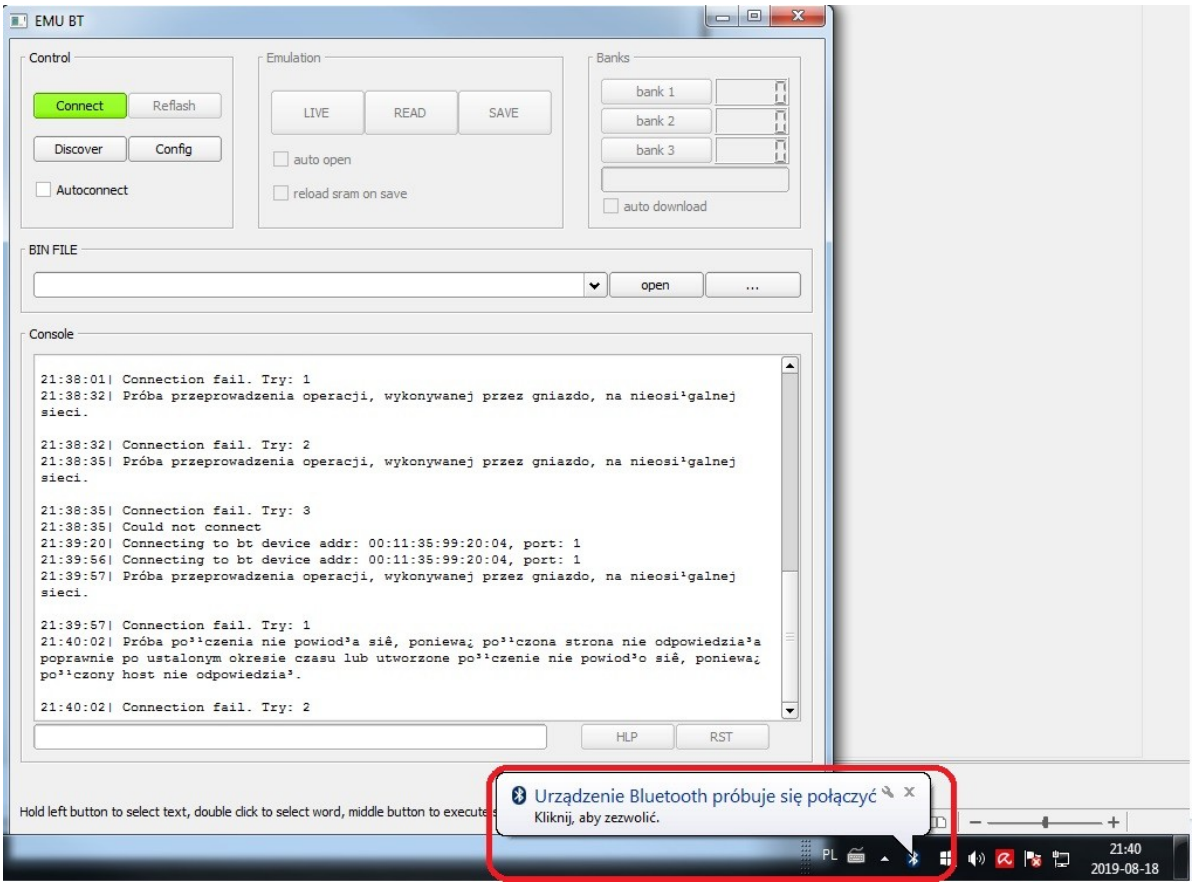

You should click this box marked on red and provide paring PIN number:

PIN: 1234

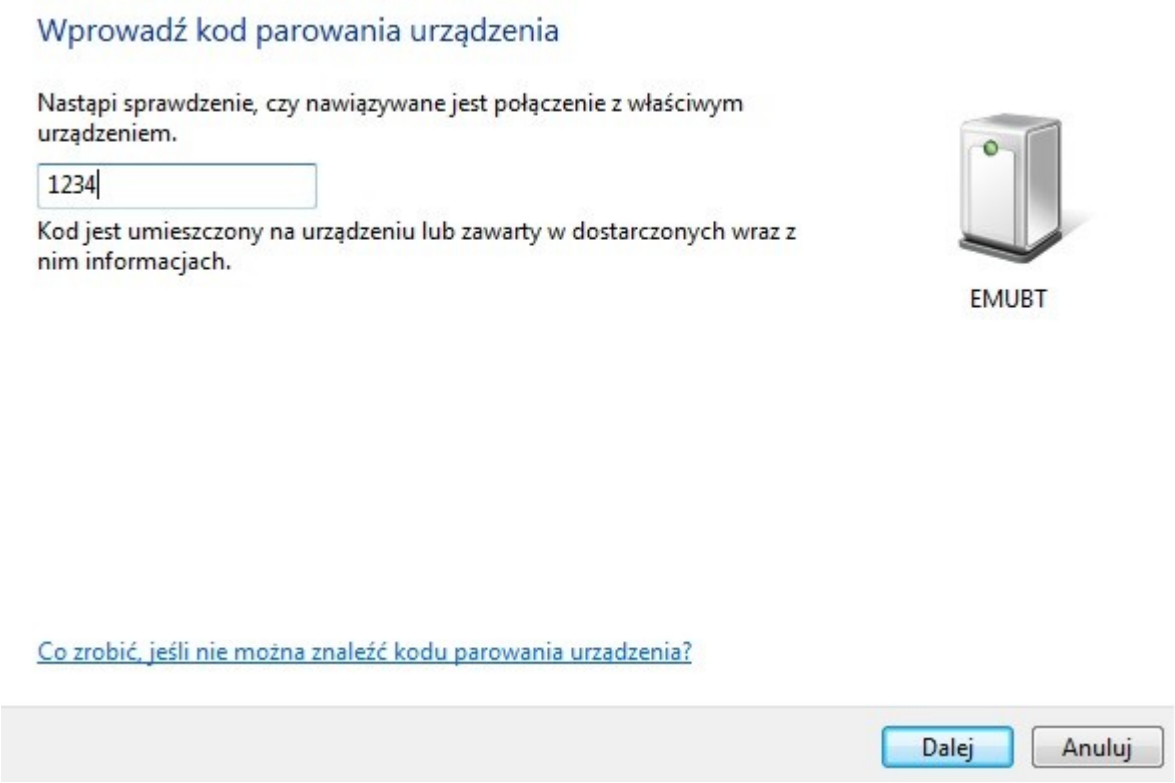

Click "Next". It is recommended that at this step you have internet connection. Windows may try to update COM port drivers for Bleutooth, it really may be crucial if you fail connecting to EMUBT board at next step. It should say that adding Bluetooth device was completed successfully.

8 Test your connection. EMUBT should be able to connect to the board just after providing the PIN in Windows, if not you can close EMUBT.exe and open it again. To connect click "Connect" button…

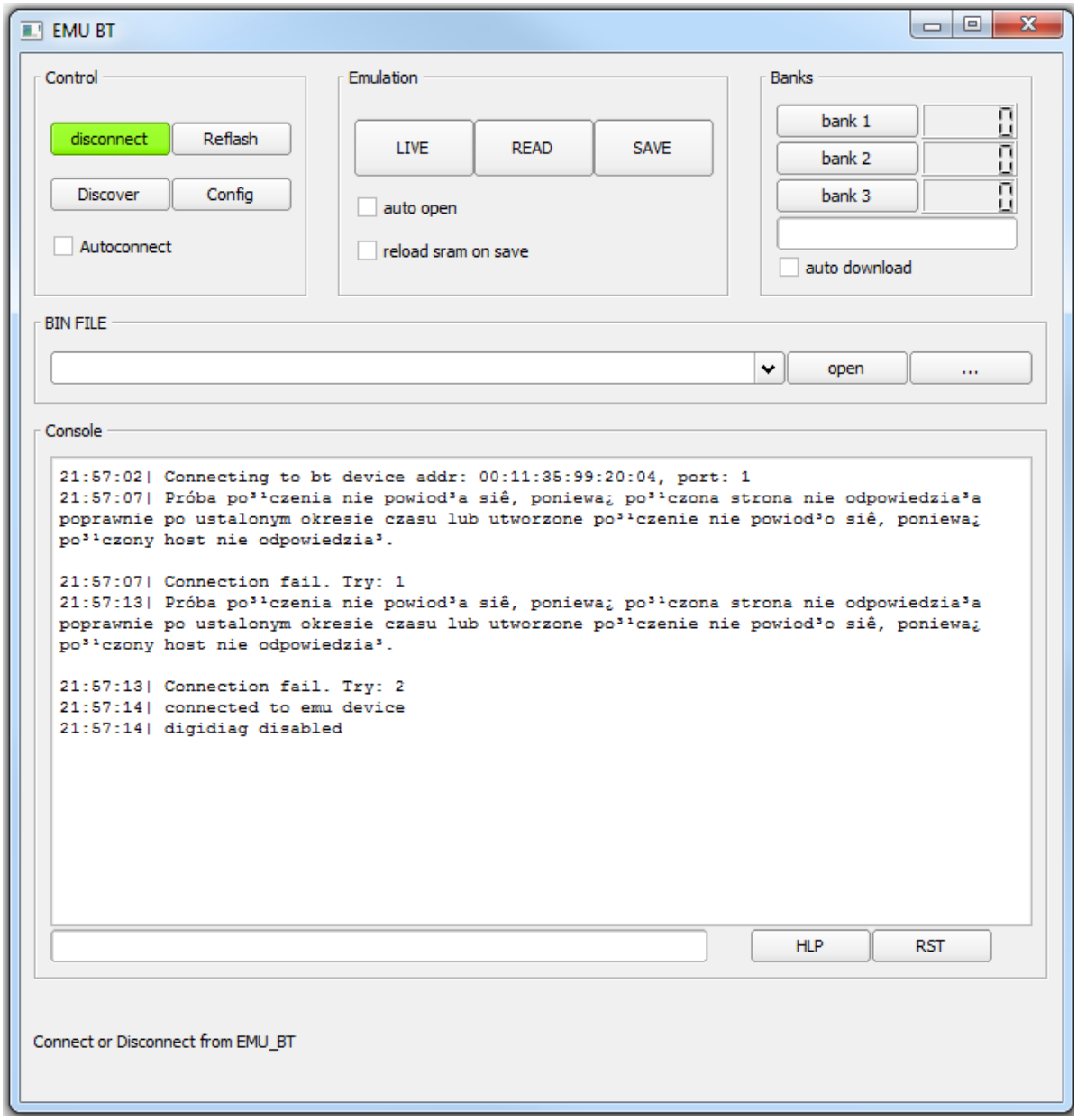

It should say:

connected to emu device

digidiag disabled

Digidiag: digifant diagnostics – this procedure sends ECU engine data to my board. Digidiag must be disabled because the data send from ECU will interfere with data exchange between the board and EMUBT.exe. When you close EMUBT or disconnect it

will restore digidag and verify if it works.

9 And that's it. You can see how it works by clicking READ button. It should download binary file from the board

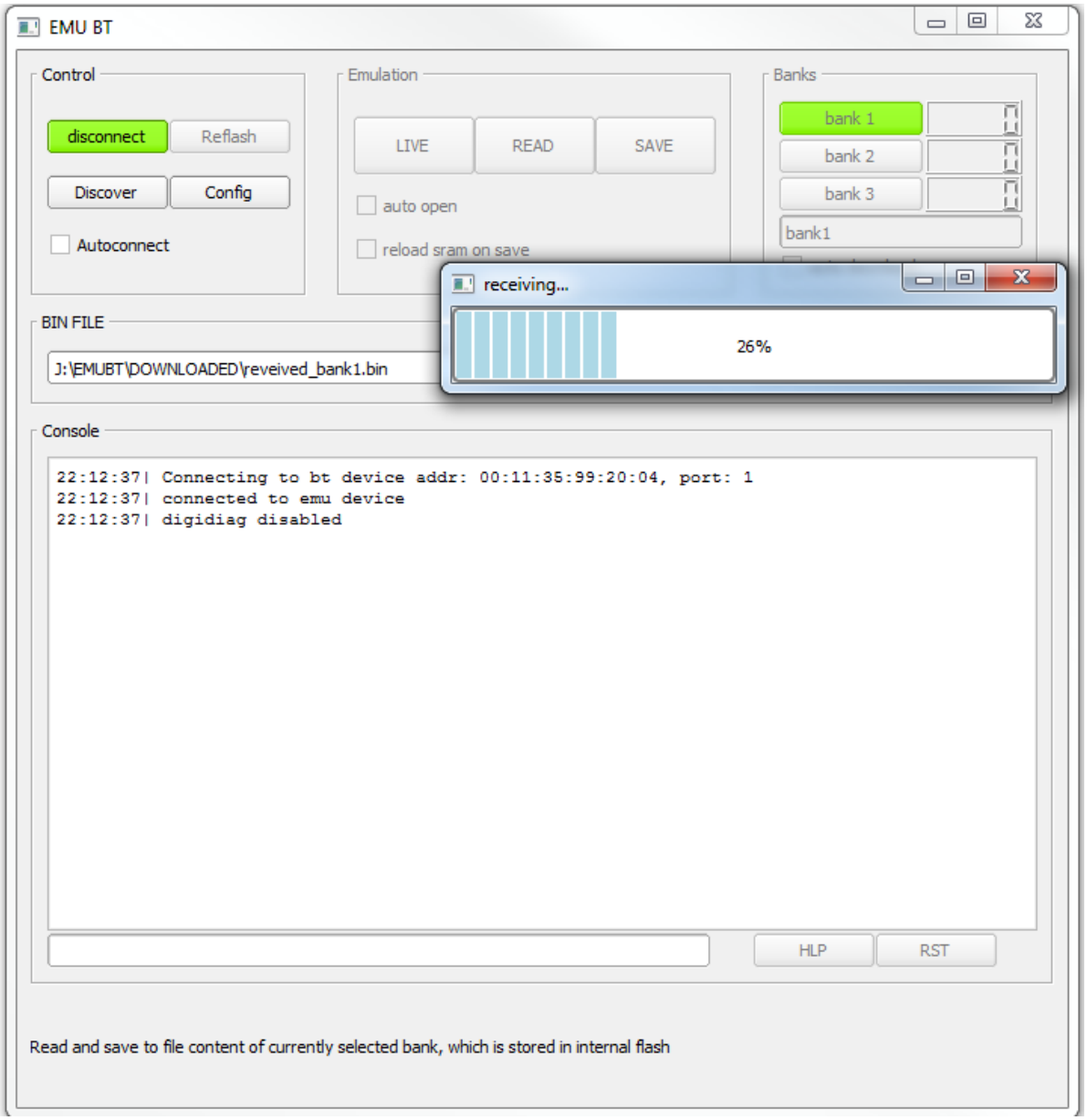

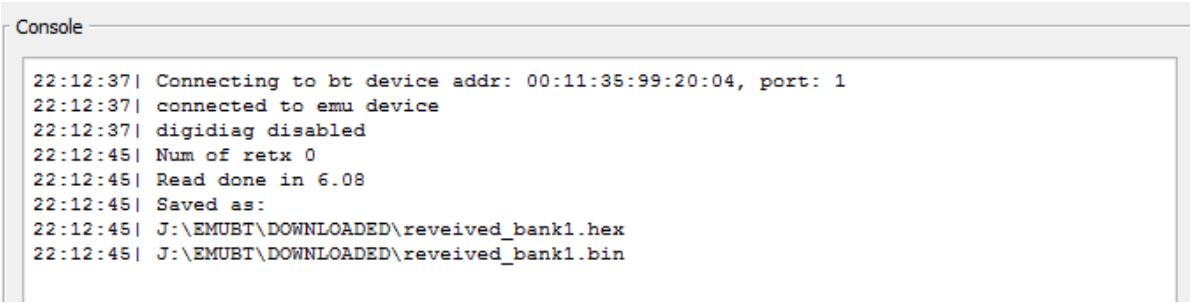

In next manual you will find overview of most of EMUBT functions, buttons and emulation options.

Another manual will describe TunerPro connection and settings.