EMUBT BOARD INSTALLATION MANUAL

1 This is your Digifant ECU, I tested at least three versions: DM, CP and B (purple one)

2 After opening the ECU you should see white plastic sheet and under it metal cover. If there is no metal cover you are not the first one who opens it :D

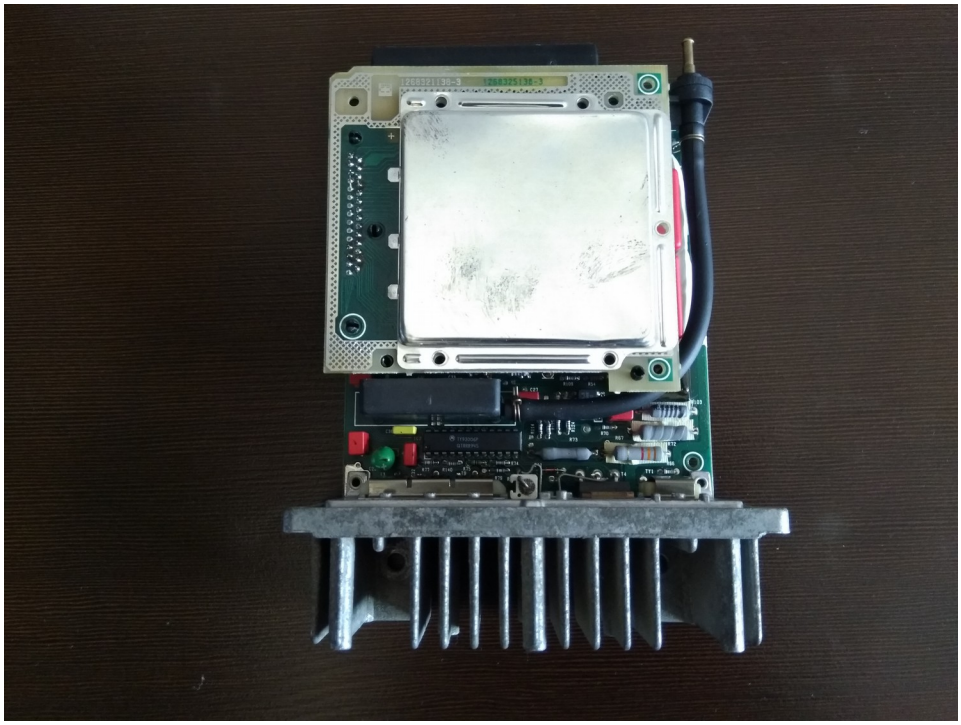

3 There should be screws on top of metal cover and on PCB as well, unscrew all of them and open it like below

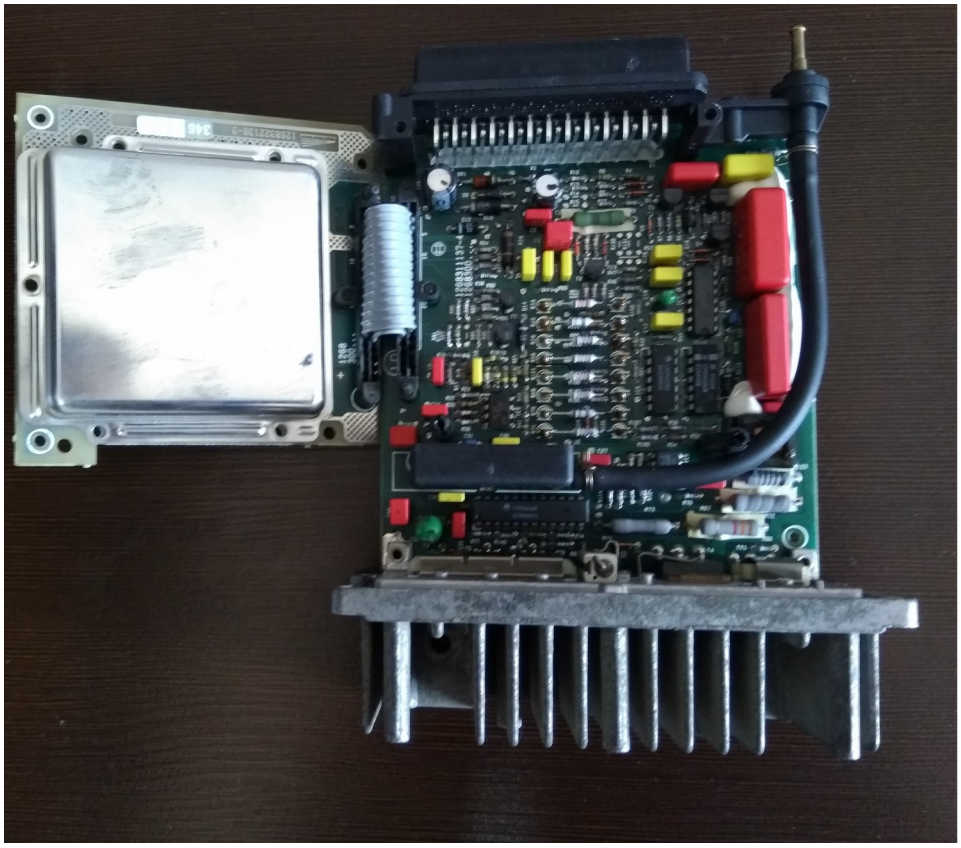

4 Remove the metal cover, there should be Motorola microntroller and EEPROM chip

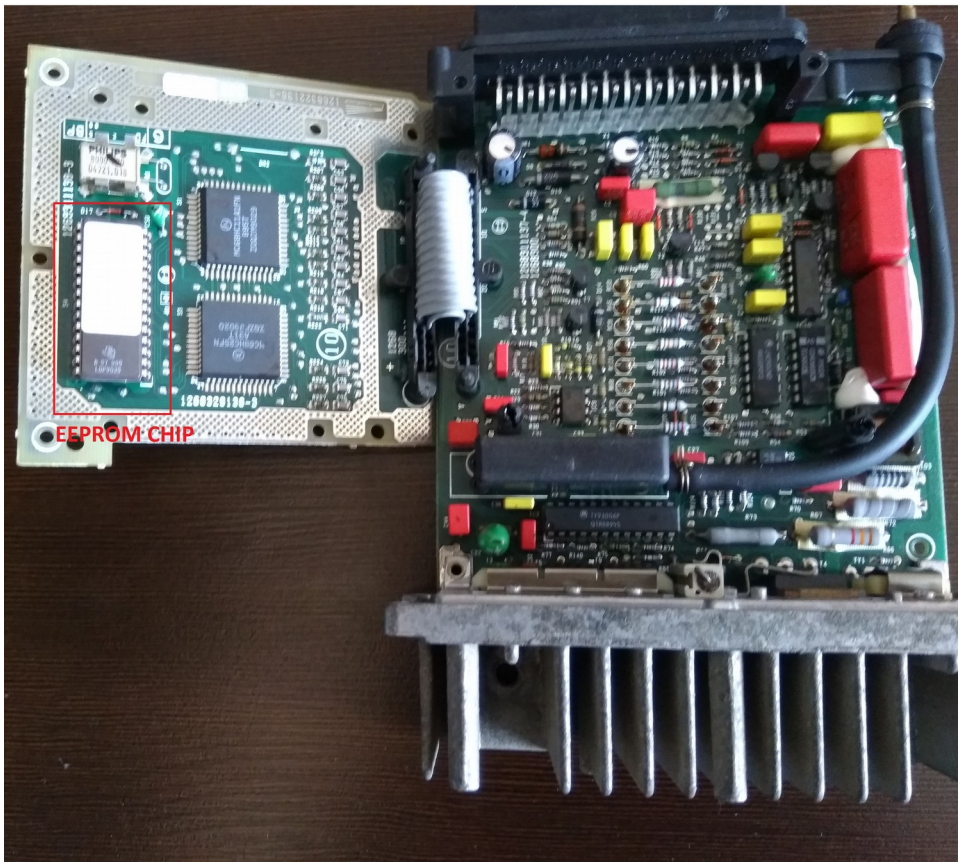

5 Remove the chip carefully with some flat small knife

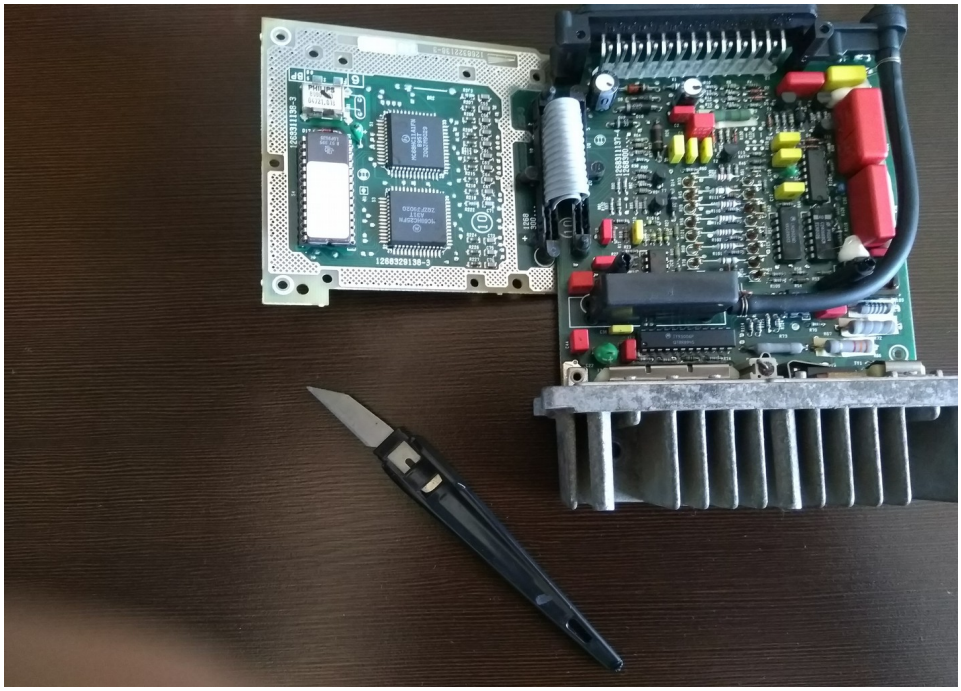

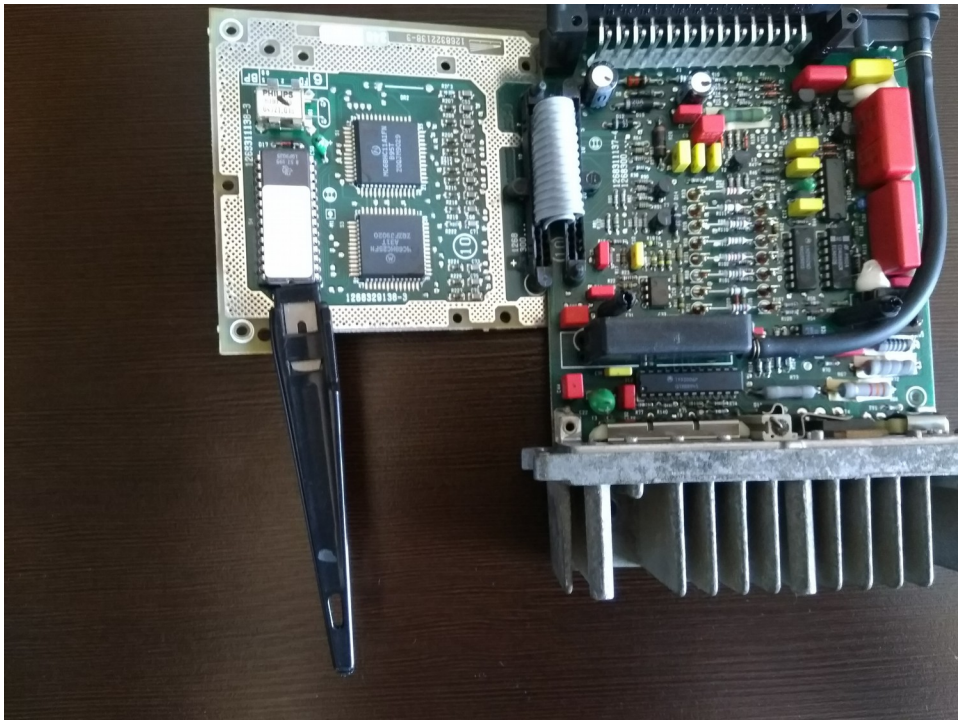

6 Locate C68 capacitor on the board, you need to connect RX0 pad of EMUBT board with it like on the picture

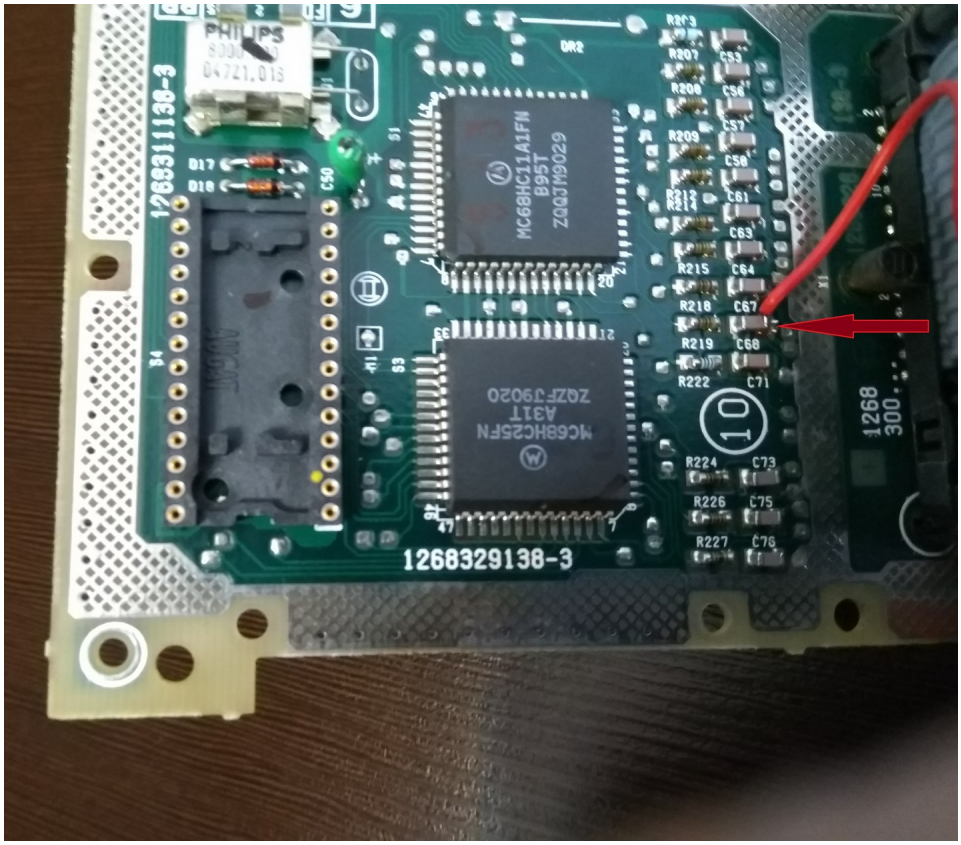

7 Install the board in EEPROM socket, it will fit only in one position, check the picture below

8 Close the ECU, everything should fit nice :D

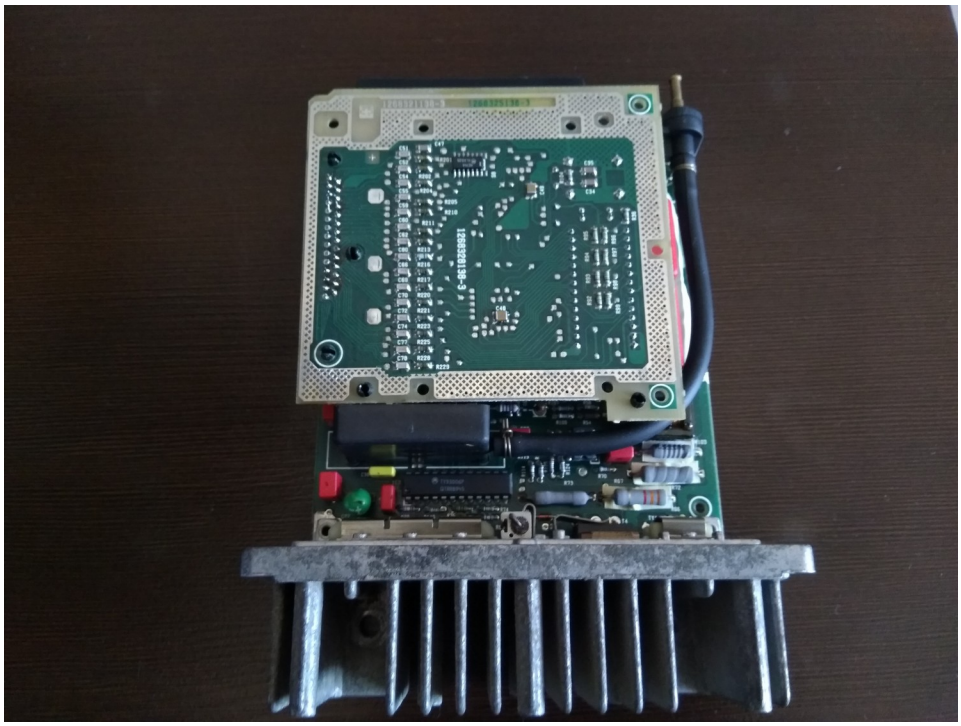

0.47
63-B
WIMA
A8