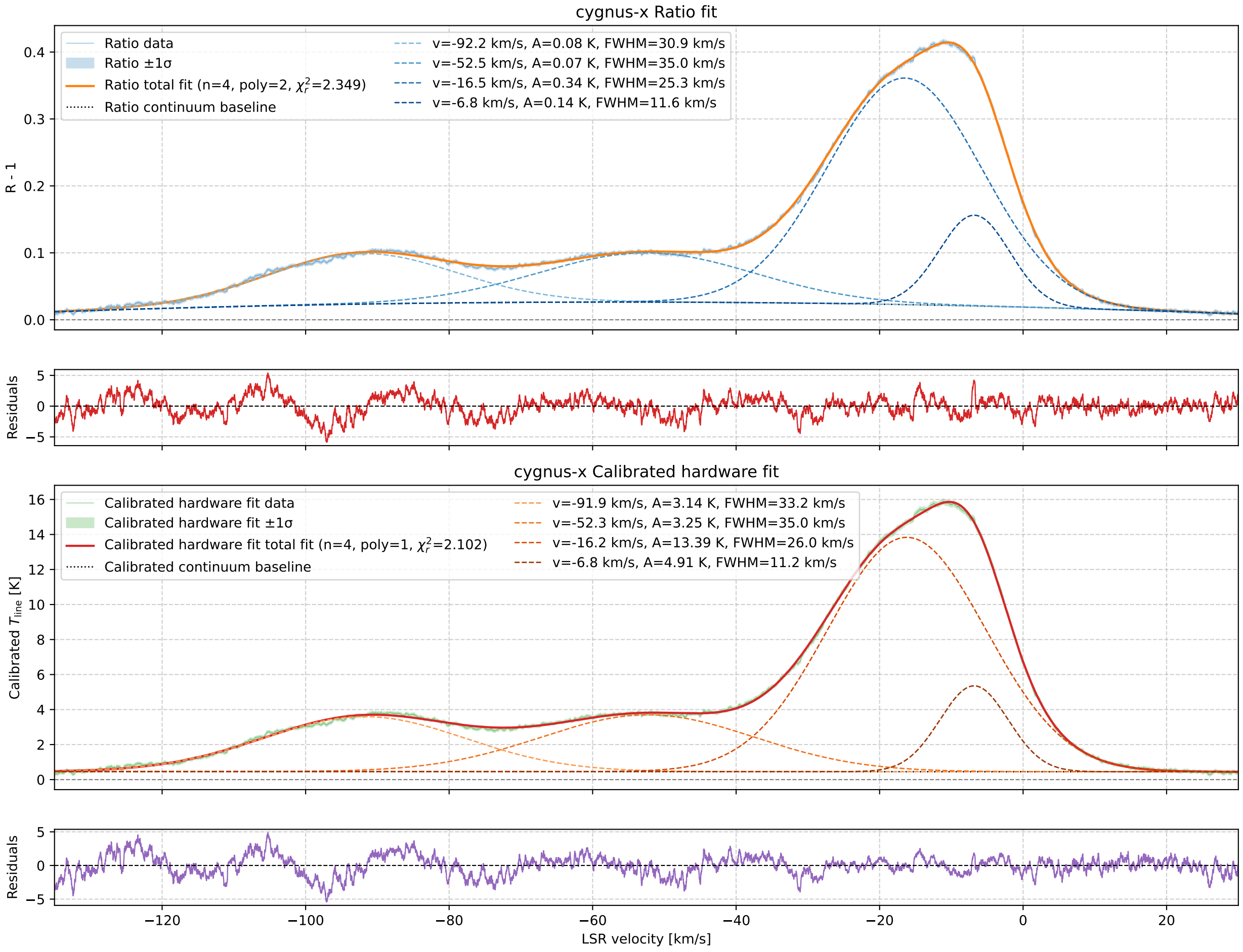
cygnus-x Ratio fit
Ratio data
Ratio ±1σ
Ratio total fit (n=4, poly=2, χ^2_r=2.349)
Ratio continuum baseline
v=-92.2 km/s, A=0.08 K, FWHM=30.9 km/s
v=-52.5 km/s, A=0.07 K, FWHM=35.0 km/s
v=-16.5 km/s, A=0.34 K, FWHM=25.3 km/s
v=-6.8 km/s, A=0.14 K, FWHM=11.6 km/s
R - 1
Residuals
cygnus-x Calibrated hardware fit
Calibrated hardware fit data
Calibrated hardware fit ±1σ
Calibrated hardware fit total fit (n=4, poly=1, χ^2_r=2.102)
Calibrated continuum baseline
v=-91.9 km/s, A=3.14 K, FWHM=33.2 km/s
v=-52.3 km/s, A=3.25 K, FWHM=35.0 km/s
v=-16.2 km/s, A=13.39 K, FWHM=26.0 km/s
v=-6.8 km/s, A=4.91 K, FWHM=11.2 km/s
Calibrated $T_{\rm line}$ [K]
Residuals
LSR velocity [km/s]