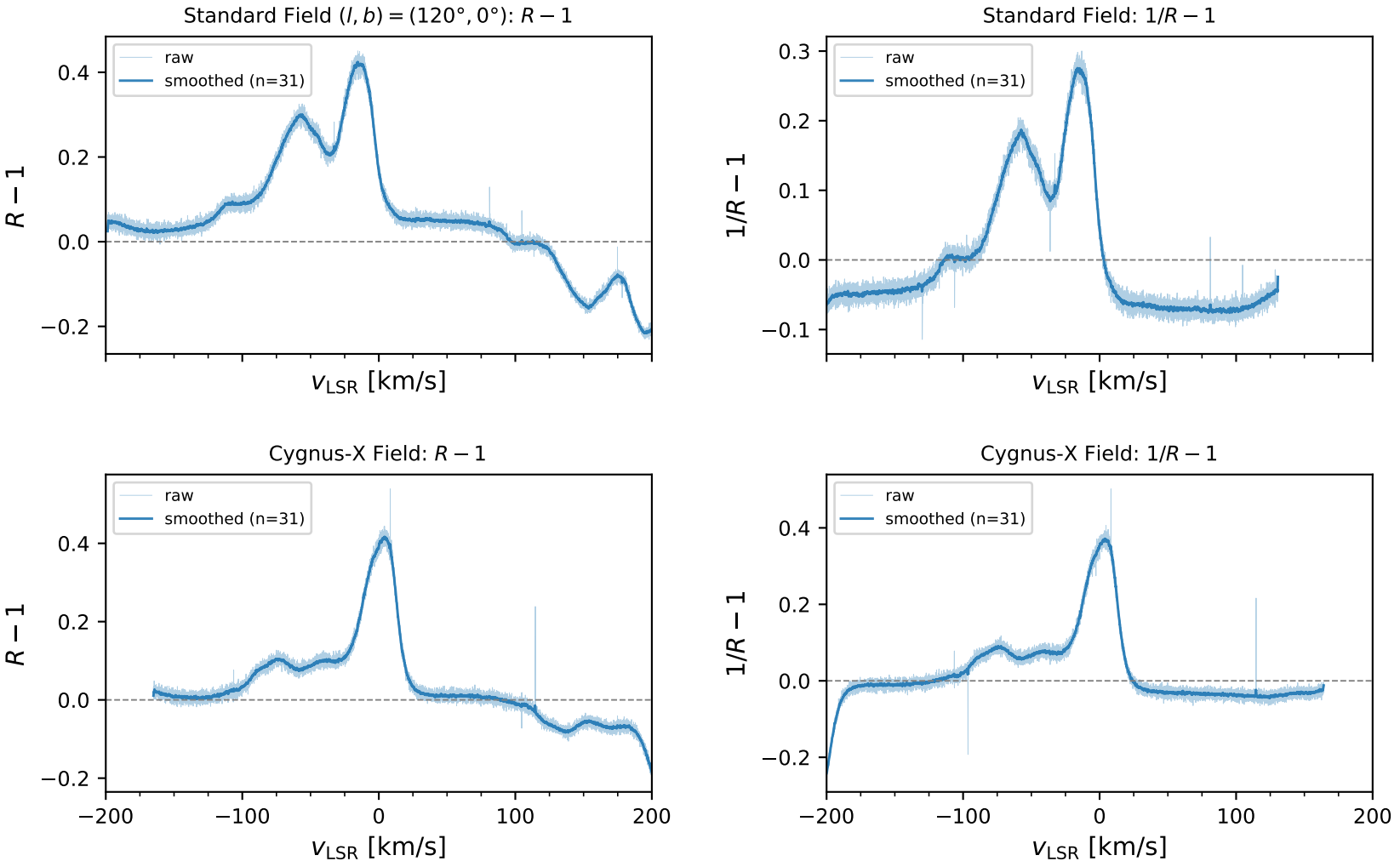
Standard Field $(l, b) = (120°, 0°)$: $R - 1$
raw
smoothed (n=31)
$R - 1$
$v_{\rm LSR}$ [km/s]
Standard Field: $1/R - 1$
raw
smoothed (n=31)
$1/R - 1$
$v_{\rm LSR}$ [km/s]
Cygnus-X Field: $R - 1$
raw
smoothed (n=31)
$R - 1$
$v_{\rm LSR}$ [km/s]
Cygnus-X Field: $1/R - 1$
raw
smoothed (n=31)
$1/R - 1$
$v_{\rm LSR}$ [km/s]