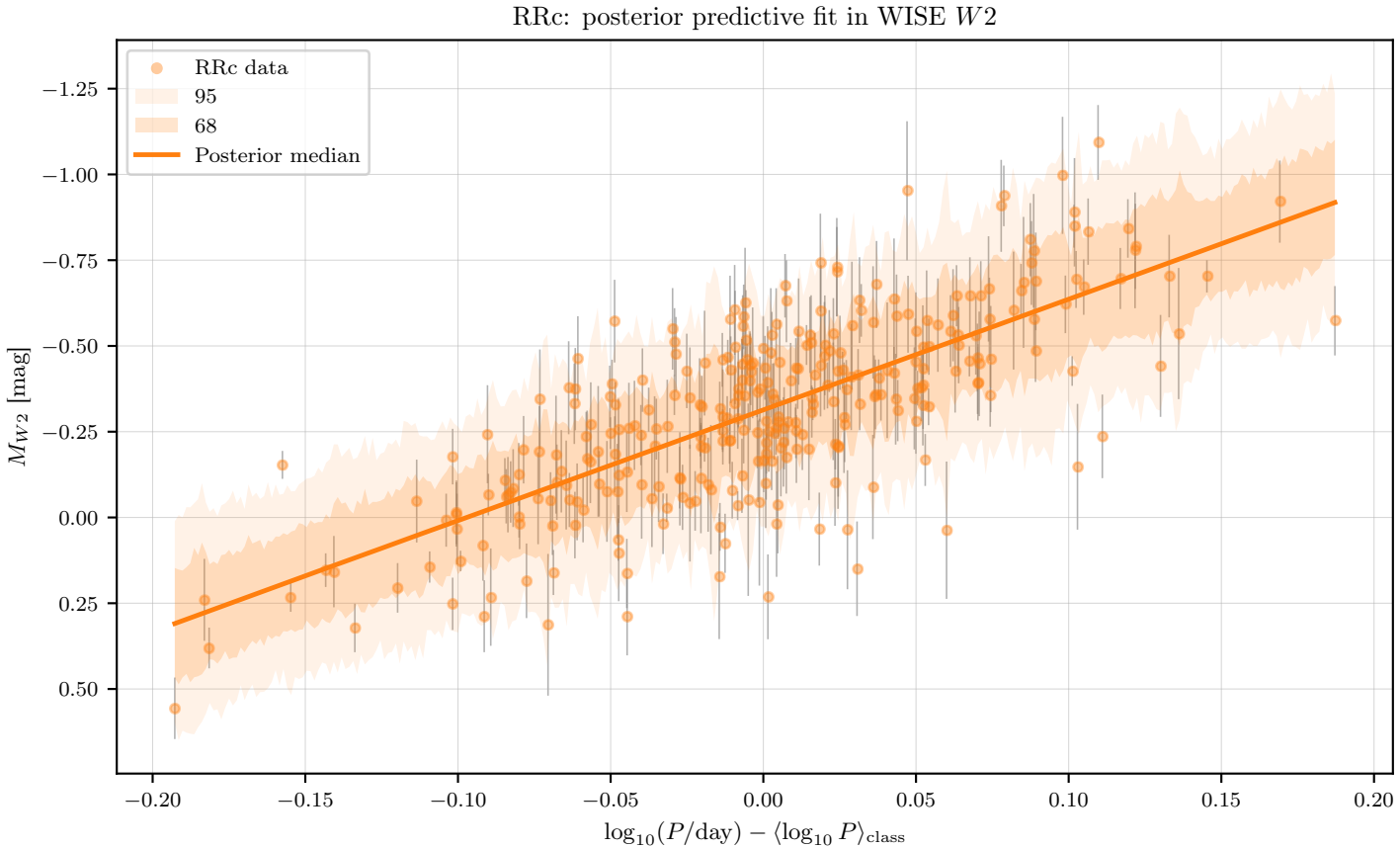
RRc: posterior predictive fit in WISE $W2$
RRc data
95
68
Posterior median
M_{W2} [mag]
−1.25
−1.00
−0.75
−0.50
−0.25
0.00
0.25
0.50
−0.20
−0.15
−0.10
−0.05
0.00
0.05
0.10
0.15
0.20
$\log_{10}(P/\mathrm{day}) - \langle \log_{10} P \rangle_{\mathrm{class}}$