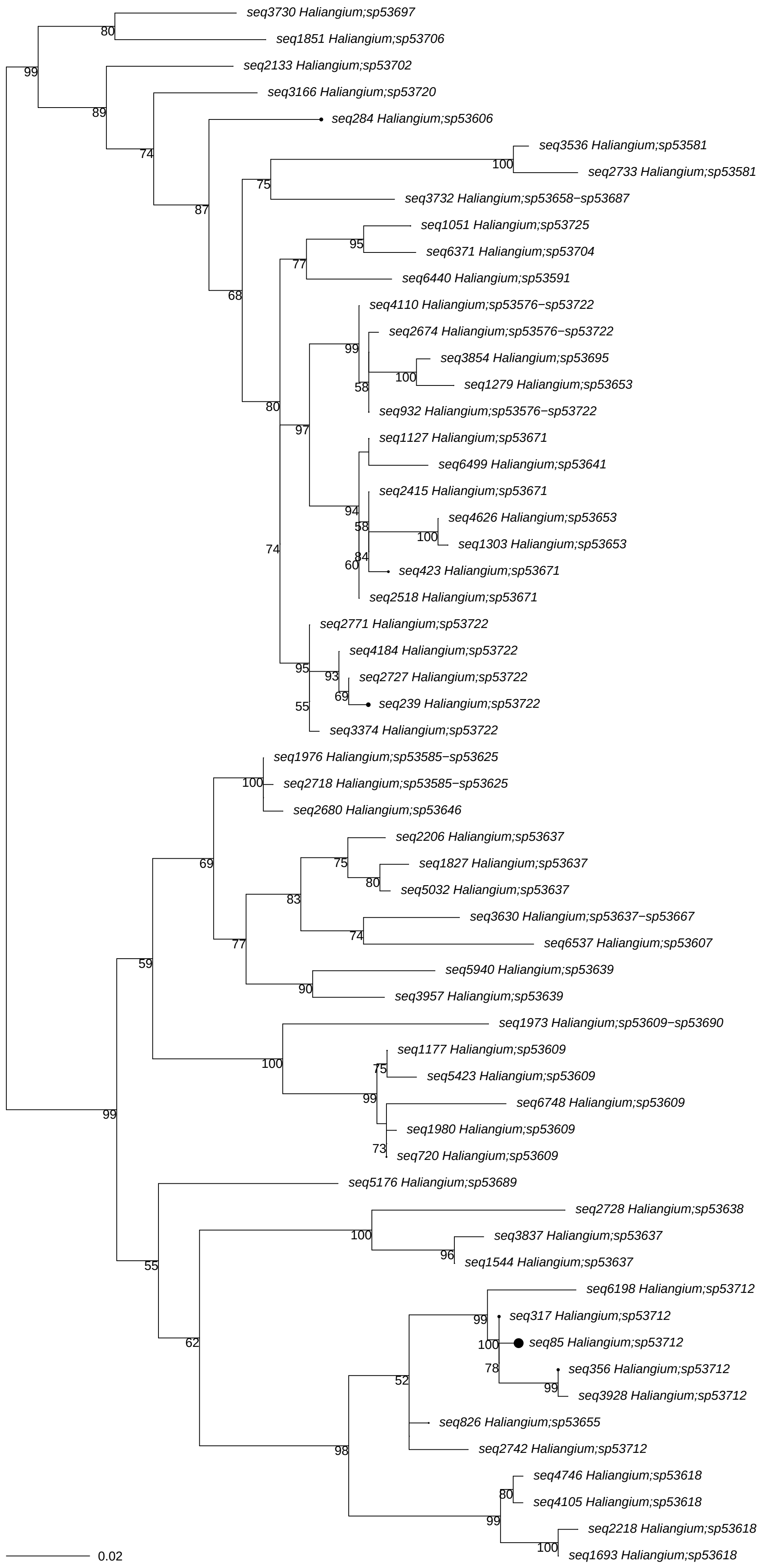
seq3730 Haliangium;sp53697
seq1851 Haliangium;sp53706
seq2133 Haliangium;sp53702
seq3166 Haliangium;sp53720
seq284 Haliangium;sp53606
seq3536 Haliangium;sp53581
seq2733 Haliangium;sp53581
seq3732 Haliangium;sp53658−sp53687
seq1051 Haliangium;sp53725
seq6371 Haliangium;sp53704
seq6440 Haliangium;sp53591
seq4110 Haliangium;sp53576−sp53722
seq2674 Haliangium;sp53576−sp53722
seq3854 Haliangium;sp53695
seq1279 Haliangium;sp53653
seq932 Haliangium;sp53576−sp53722
seq1127 Haliangium;sp53671
seq6499 Haliangium;sp53641
seq2415 Haliangium;sp53671
seq4626 Haliangium;sp53653
seq1303 Haliangium;sp53653
seq423 Haliangium;sp53671
seq2518 Haliangium;sp53671
seq2771 Haliangium;sp53722
seq4184 Haliangium;sp53722
seq2727 Haliangium;sp53722
seq239 Haliangium;sp53722
seq3374 Haliangium;sp53722
seq1976 Haliangium;sp53585−sp53625
seq2718 Haliangium;sp53585−sp53625
seq2680 Haliangium;sp53646
seq2206 Haliangium;sp53637
seq1827 Haliangium;sp53637
seq5032 Haliangium;sp53637
seq3630 Haliangium;sp53637−sp53667
seq6537 Haliangium;sp53607
seq5940 Haliangium;sp53639
seq3957 Haliangium;sp53639
seq1973 Haliangium;sp53609−sp53690
seq1177 Haliangium;sp53609
seq5423 Haliangium;sp53609
seq6748 Haliangium;sp53609
seq1980 Haliangium;sp53609
seq720 Haliangium;sp53609
seq5176 Haliangium;sp53689
seq2728 Haliangium;sp53638
seq3837 Haliangium;sp53637
seq1544 Haliangium;sp53637
seq6198 Haliangium;sp53712
seq317 Haliangium;sp53712
seq85 Haliangium;sp53712
seq356 Haliangium;sp53712
seq3928 Haliangium;sp53712
seq826 Haliangium;sp53655
seq2742 Haliangium;sp53712
seq4746 Haliangium;sp53618
seq4105 Haliangium;sp53618
seq2218 Haliangium;sp53618
seq1693 Haliangium;sp53618
0.02