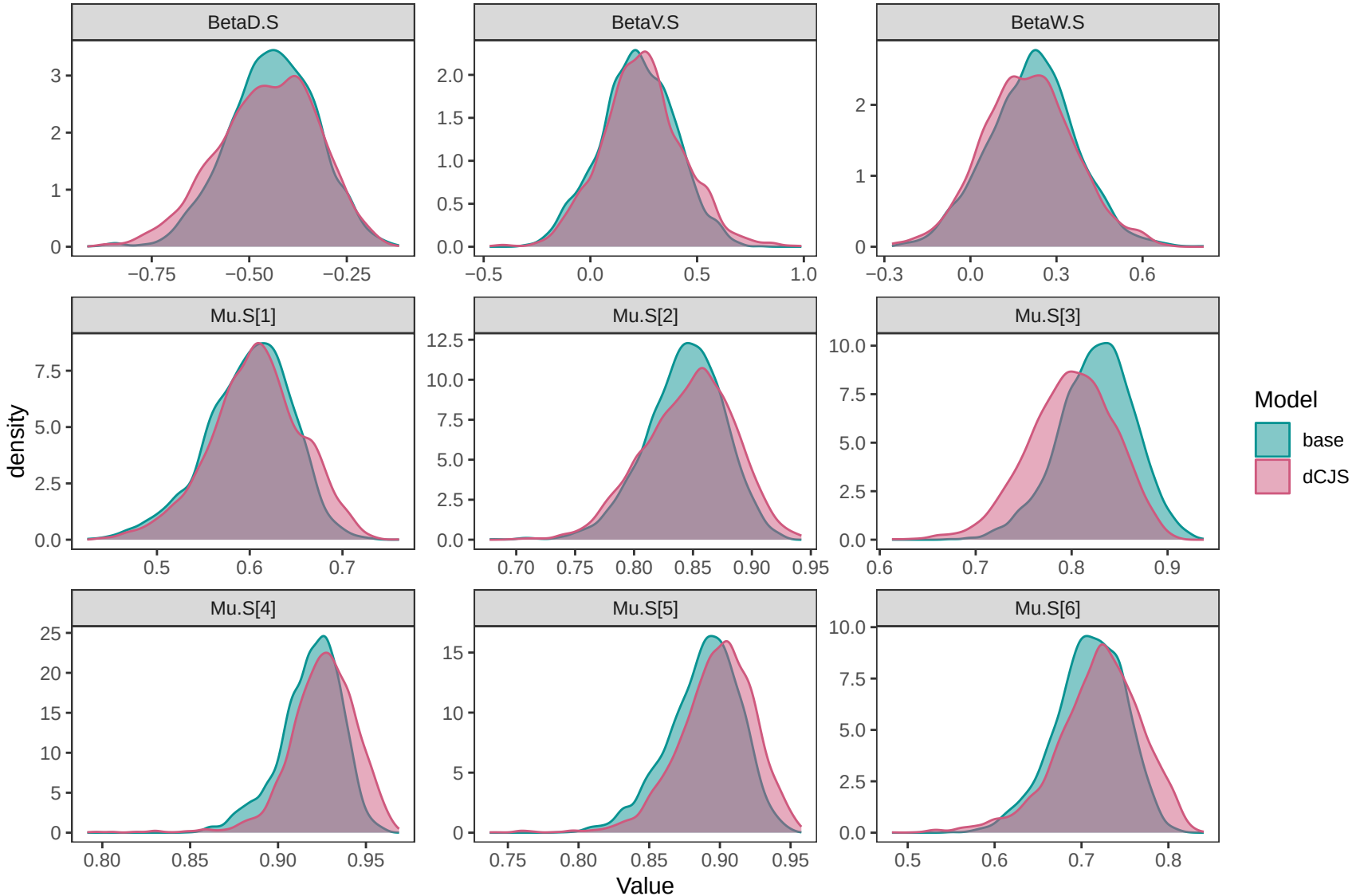
BetaD.S
BetaV.S
BetaW.S
Mu.S[1]
Mu.S[2]
Mu.S[3]
Mu.S[4]
Mu.S[5]
Mu.S[6]
density
Value
Model
base
dCJS

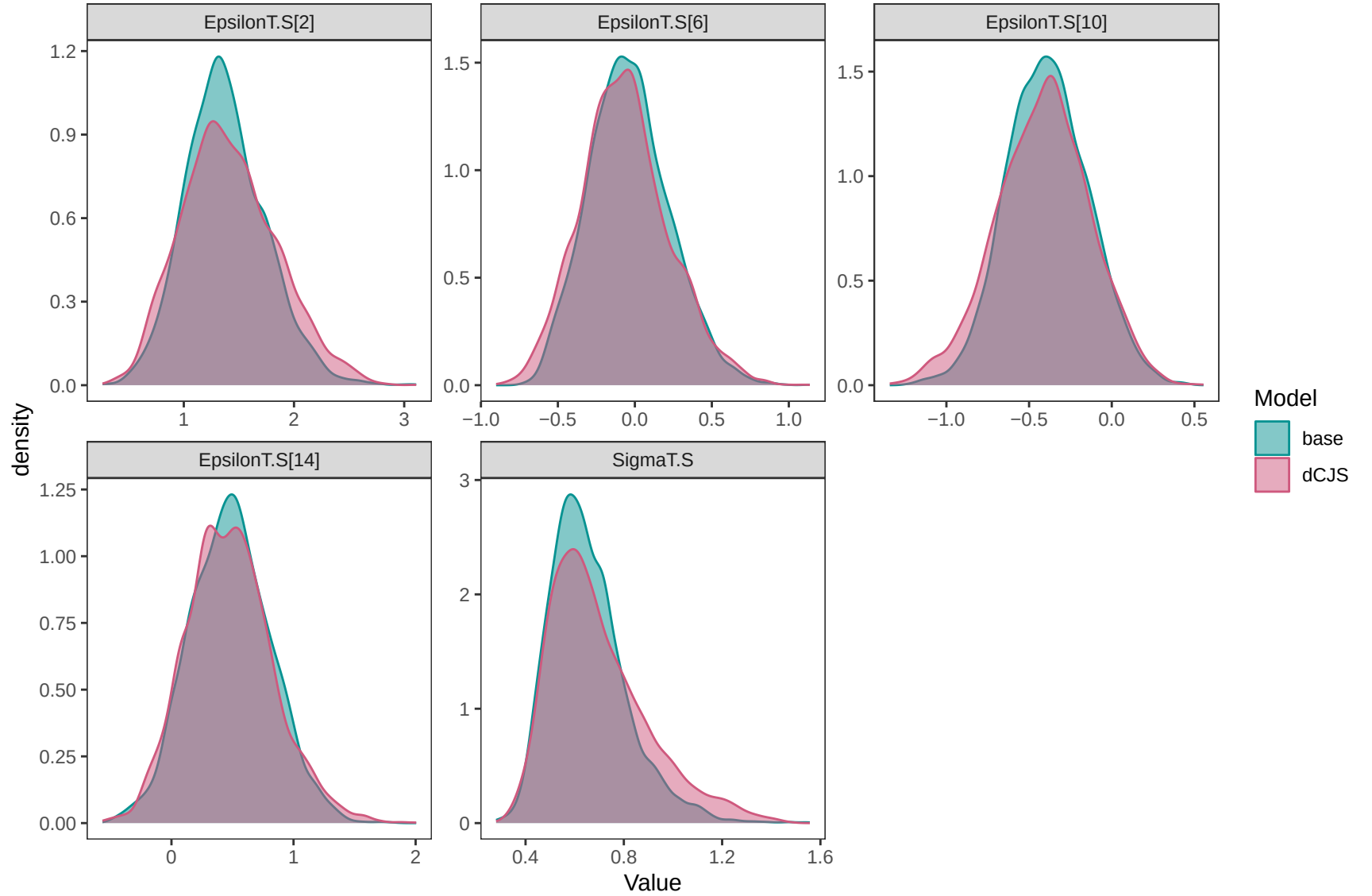
EpsilonT.S[2]
EpsilonT.S[6]
EpsilonT.S[10]
EpsilonT.S[14]
SigmaT.S
density
Value
Model
base
dCJS

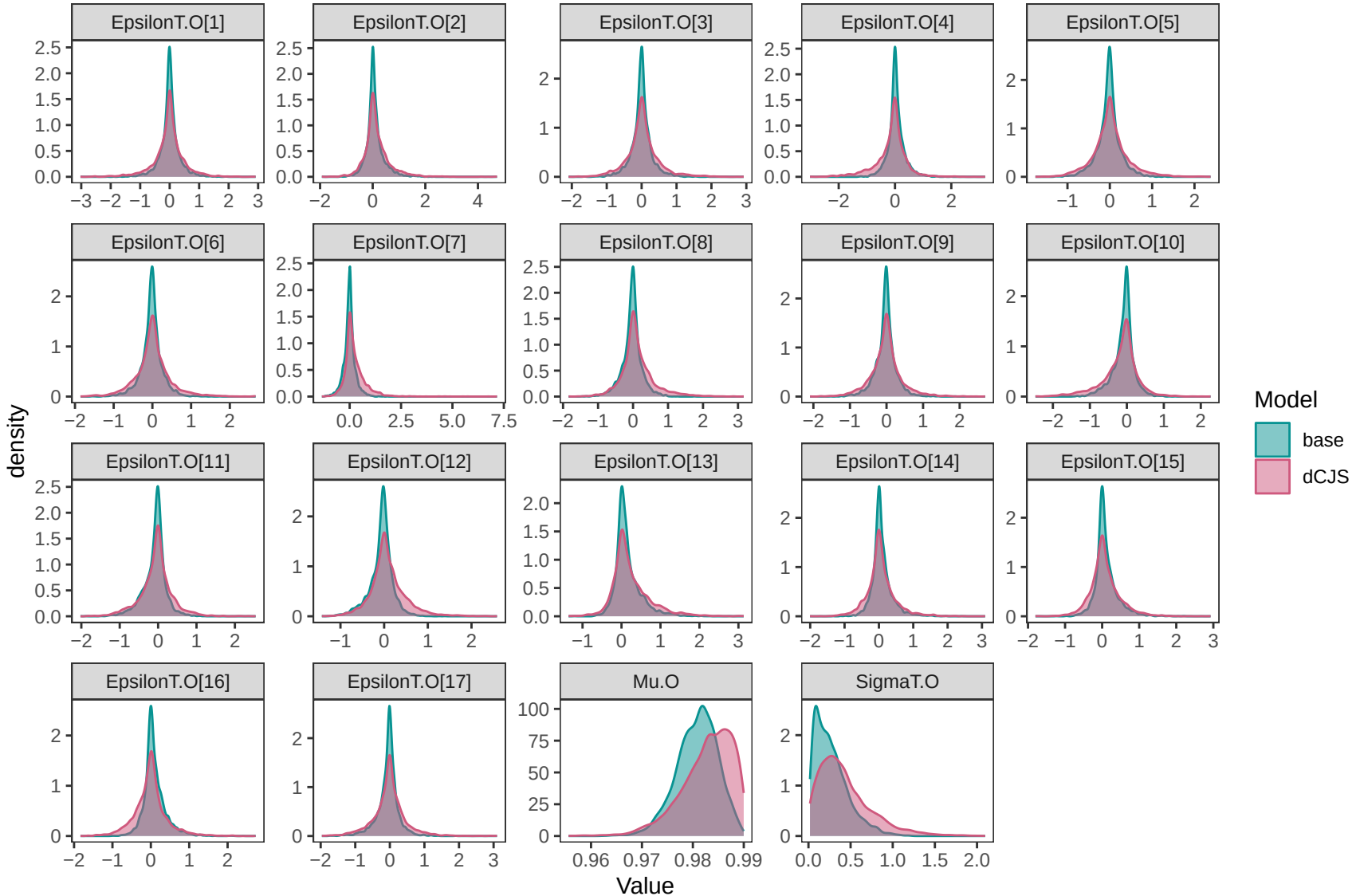
EpsilonT.O[1]
EpsilonT.O[2]
EpsilonT.O[3]
EpsilonT.O[4]
EpsilonT.O[5]
EpsilonT.O[6]
EpsilonT.O[7]
EpsilonT.O[8]
EpsilonT.O[9]
EpsilonT.O[10]
EpsilonT.O[11]
EpsilonT.O[12]
EpsilonT.O[13]
EpsilonT.O[14]
EpsilonT.O[15]
EpsilonT.O[16]
EpsilonT.O[17]
Mu.O
SigmaT.O
density
Value
Model
base
dCJS

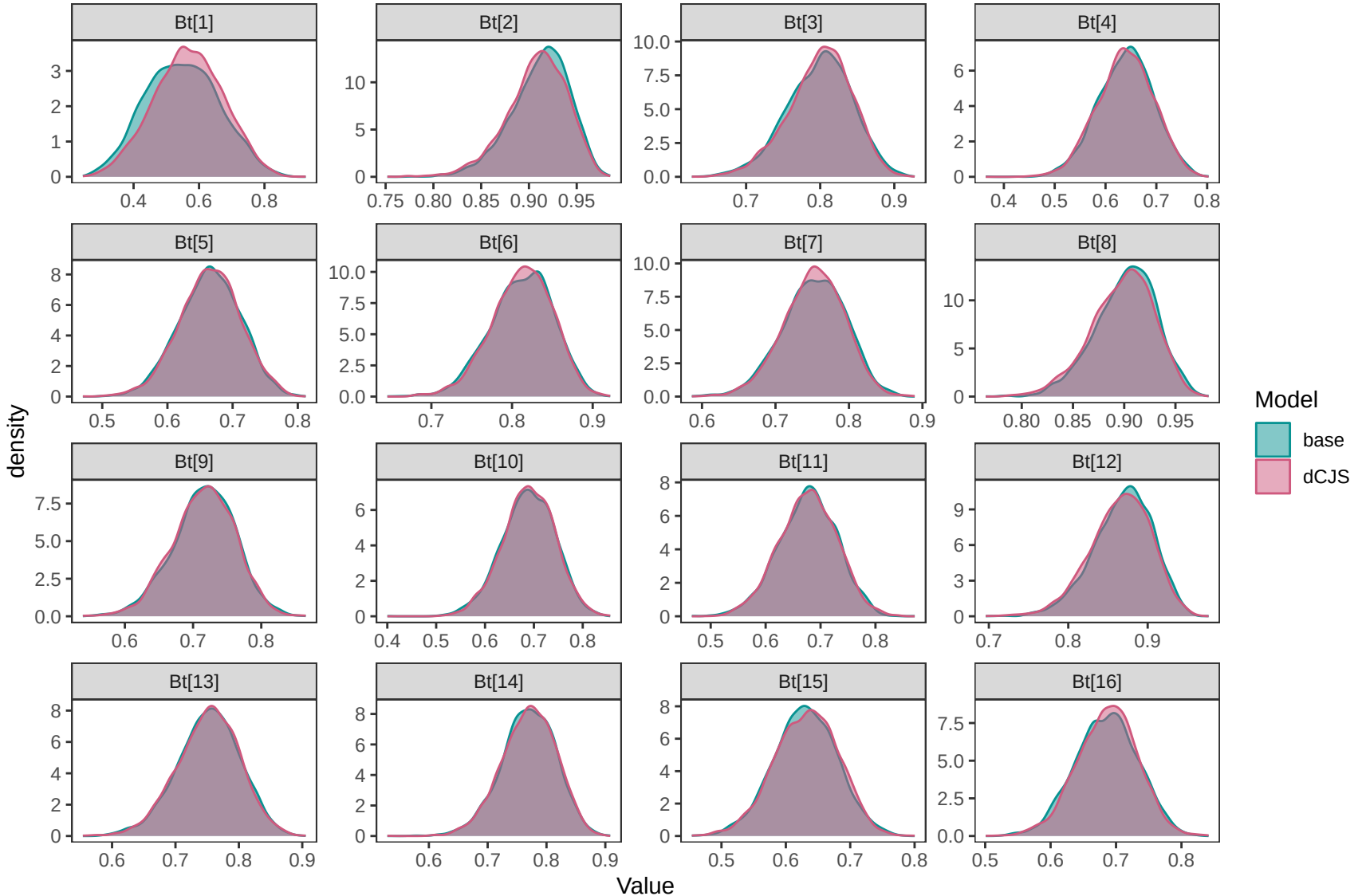
Bt[1]
Bt[2]
Bt[3]
Bt[4]
Bt[5]
Bt[6]
Bt[7]
Bt[8]
Bt[9]
Bt[10]
Bt[11]
Bt[12]
Bt[13]
Bt[14]
Bt[15]
Bt[16]
density
Value
Model
base
dCJS

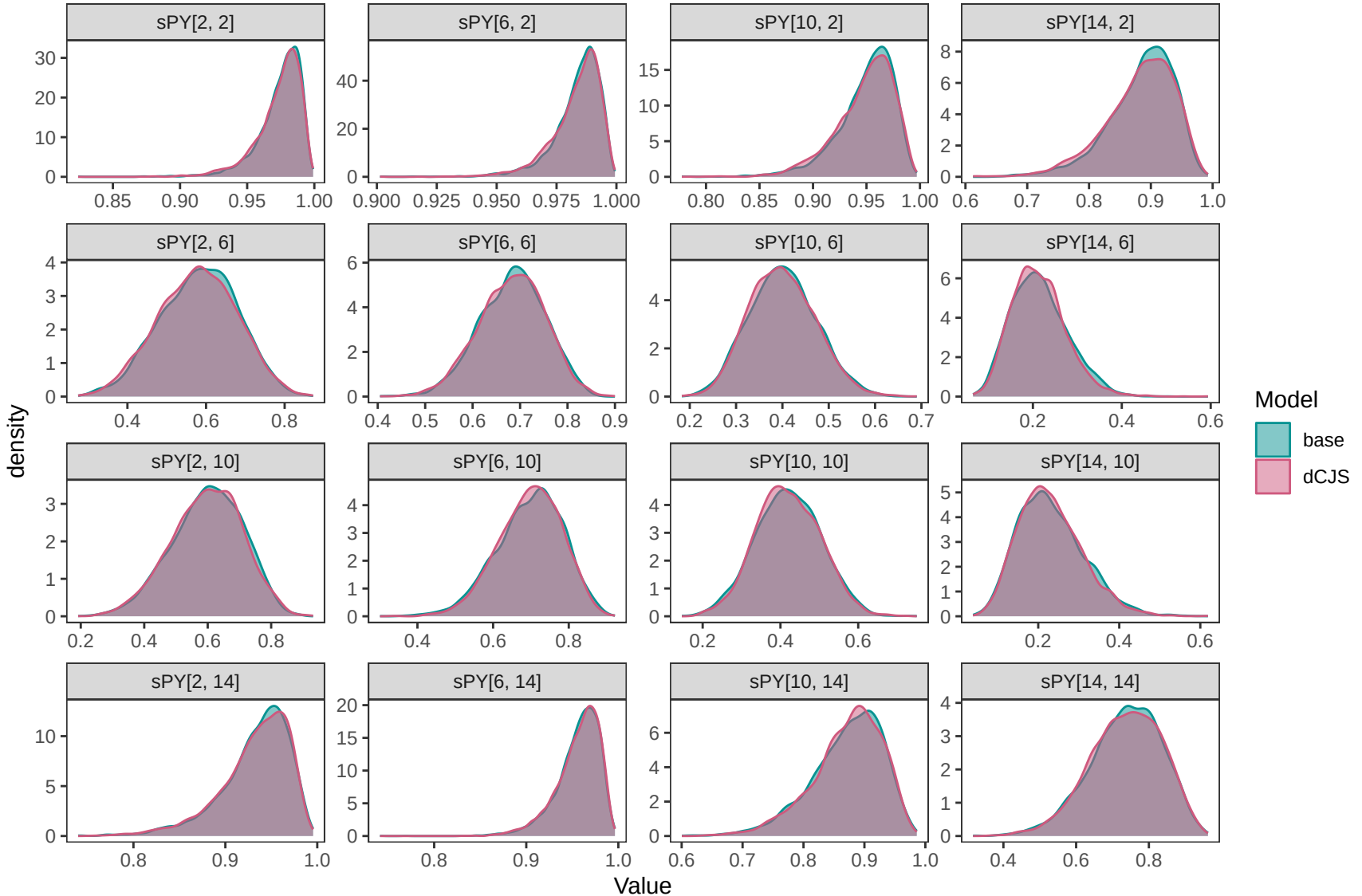
sPY[2, 2]
sPY[6, 2]
sPY[10, 2]
sPY[14, 2]
sPY[2, 6]
sPY[6, 6]
sPY[10, 6]
sPY[14, 6]
sPY[2, 10]
sPY[6, 10]
sPY[10, 10]
sPY[14, 10]
sPY[2, 14]
sPY[6, 14]
sPY[10, 14]
sPY[14, 14]
density
Value
Model
base
dCJS

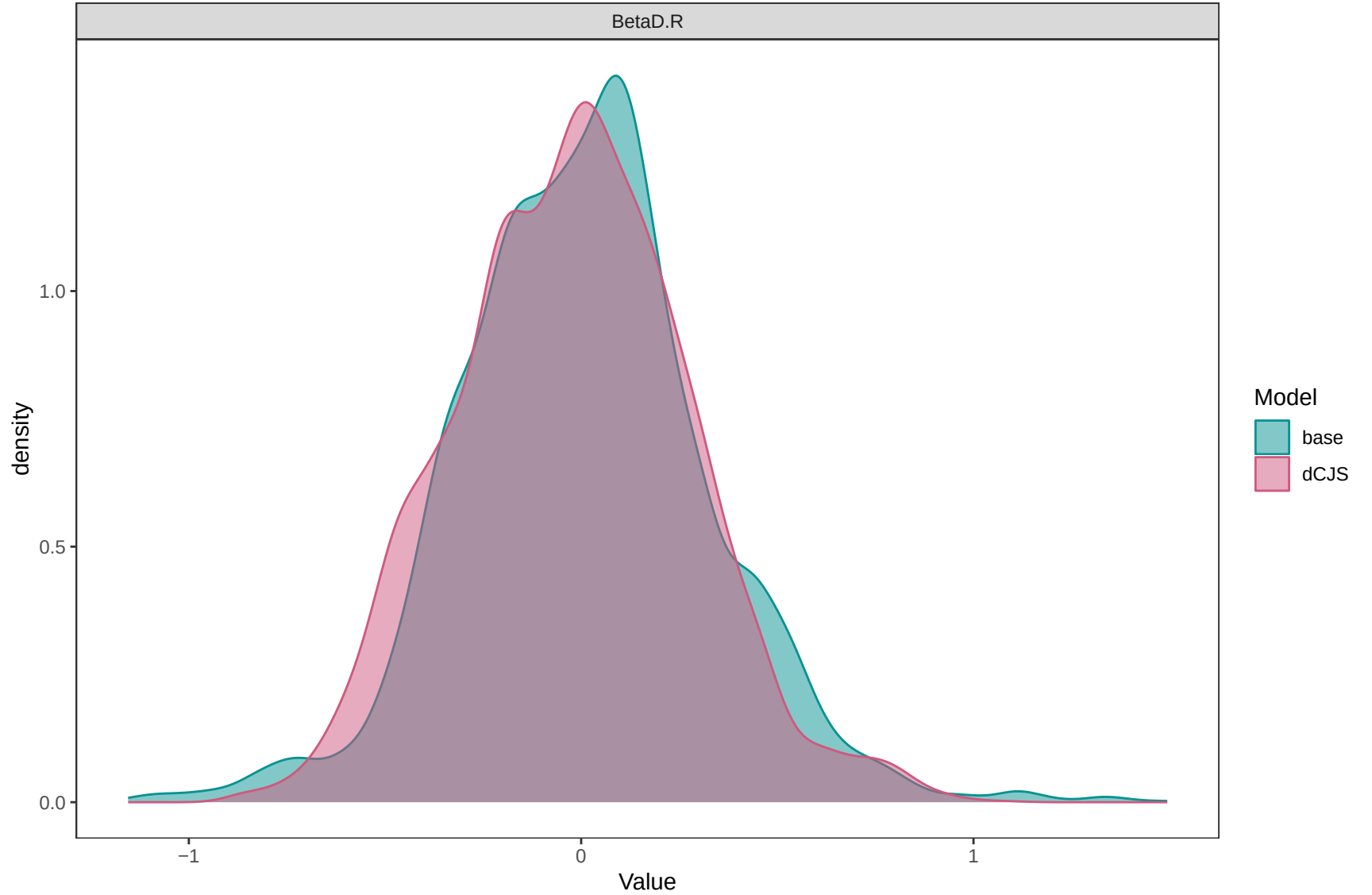
BetaD.R
density
1.0
0.5
0.0
−1
0
1
Value
Model
base
dCJS

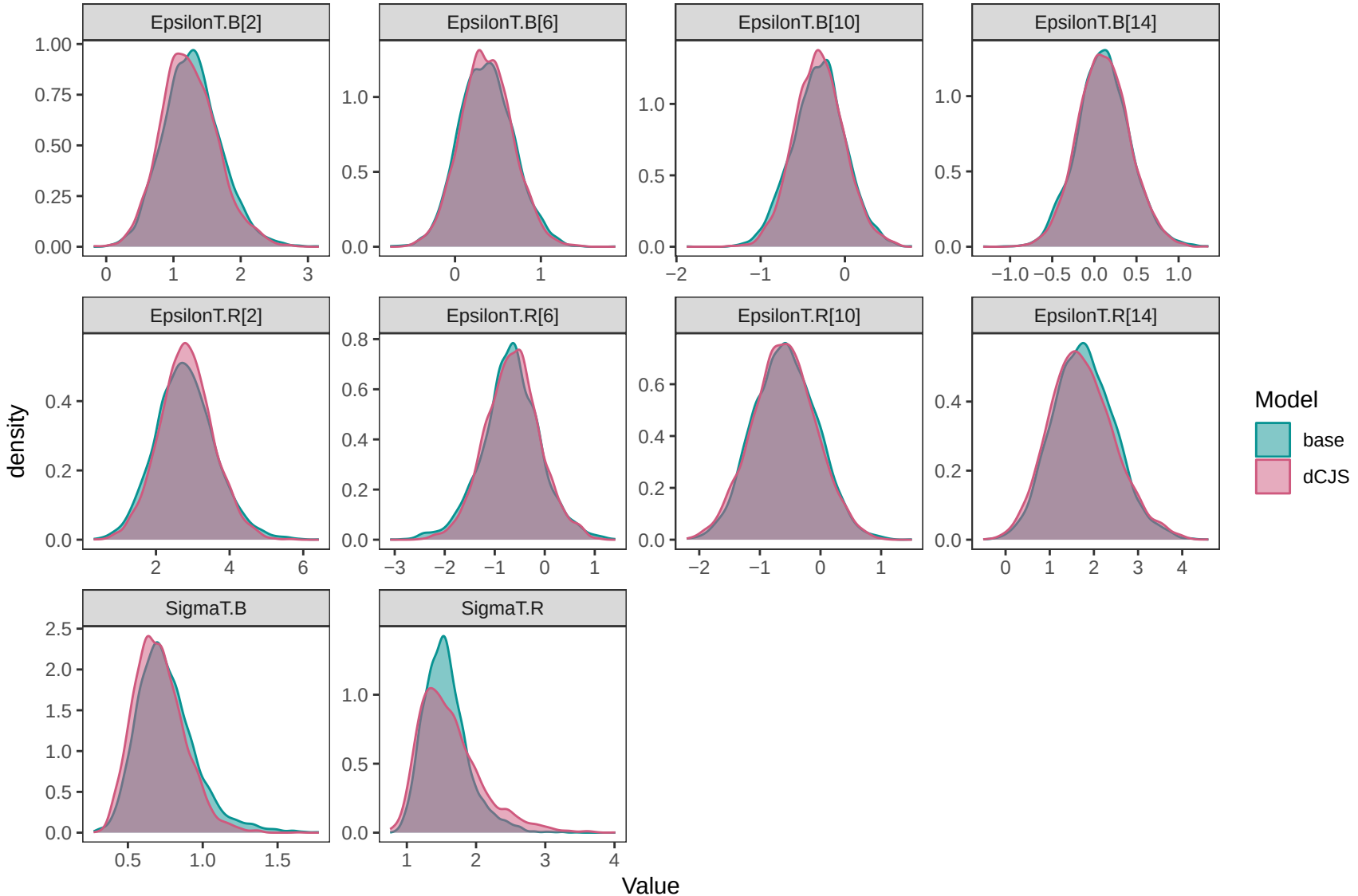
EpsilonT.B[2]
EpsilonT.B[6]
EpsilonT.B[10]
EpsilonT.B[14]
EpsilonT.R[2]
EpsilonT.R[6]
EpsilonT.R[10]
EpsilonT.R[14]
SigmaT.B
SigmaT.R
density
Value
Model
base
dCJS

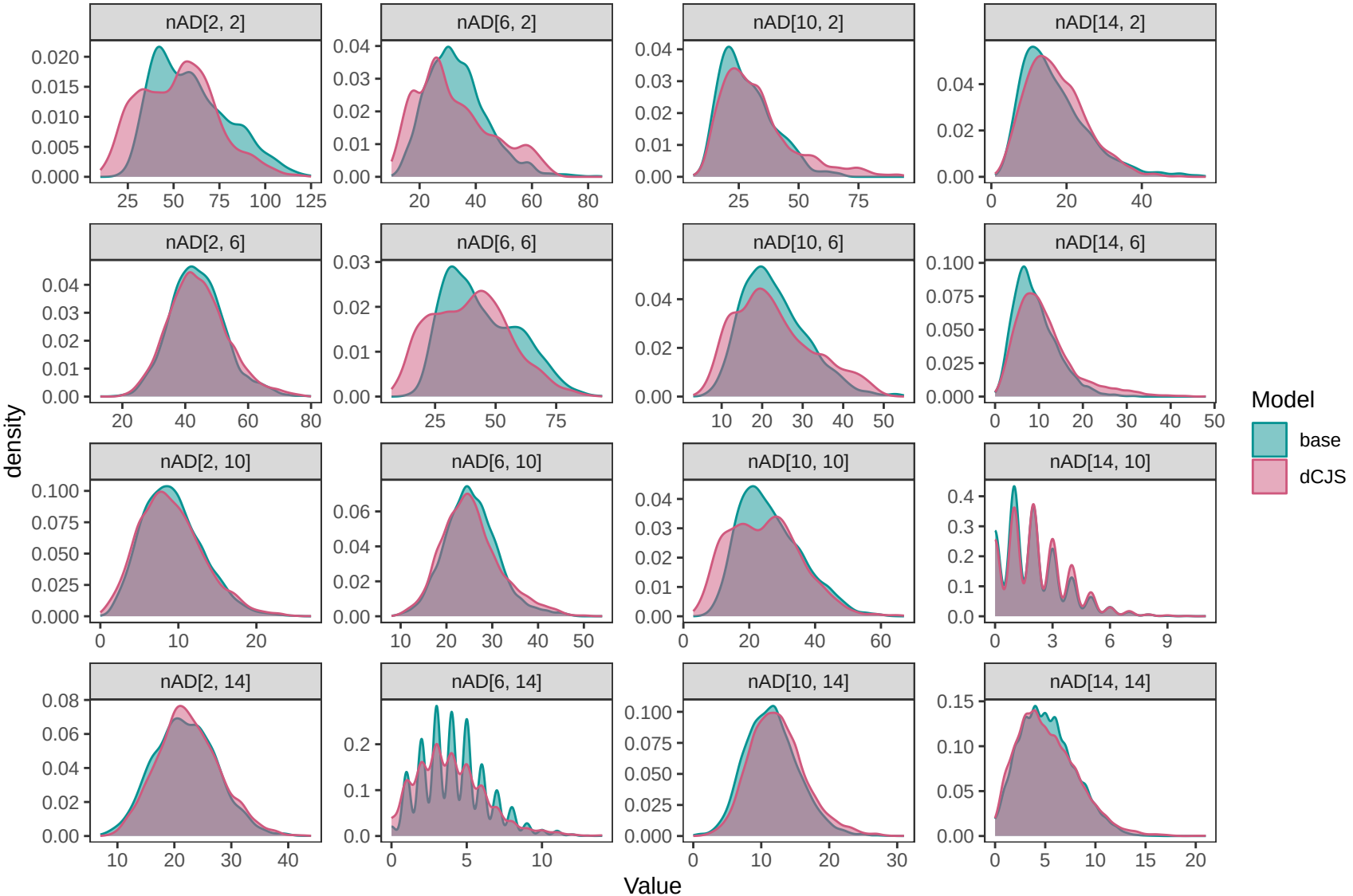
nAD[2, 2]
nAD[6, 2]
nAD[10, 2]
nAD[14, 2]
nAD[2, 6]
nAD[6, 6]
nAD[10, 6]
nAD[14, 6]
nAD[2, 10]
nAD[6, 10]
nAD[10, 10]
nAD[14, 10]
nAD[2, 14]
nAD[6, 14]
nAD[10, 14]
nAD[14, 14]
density
Value
Model
base
dCJS

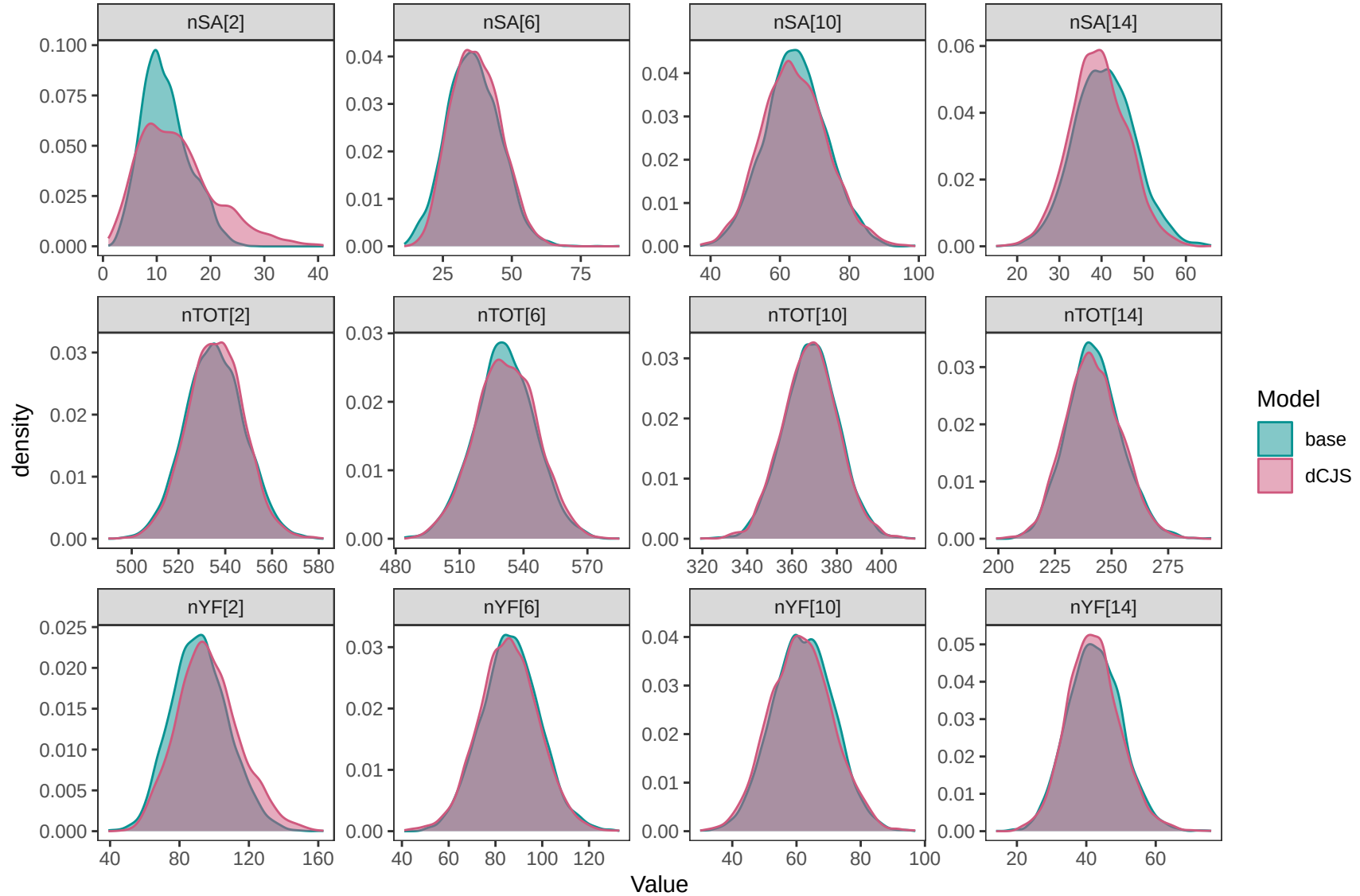
nSA[2]
nSA[6]
nSA[10]
nSA[14]
nTOT[2]
nTOT[6]
nTOT[10]
nTOT[14]
nYF[2]
nYF[6]
nYF[10]
nYF[14]
density
Value
Model
base
dCJS