March
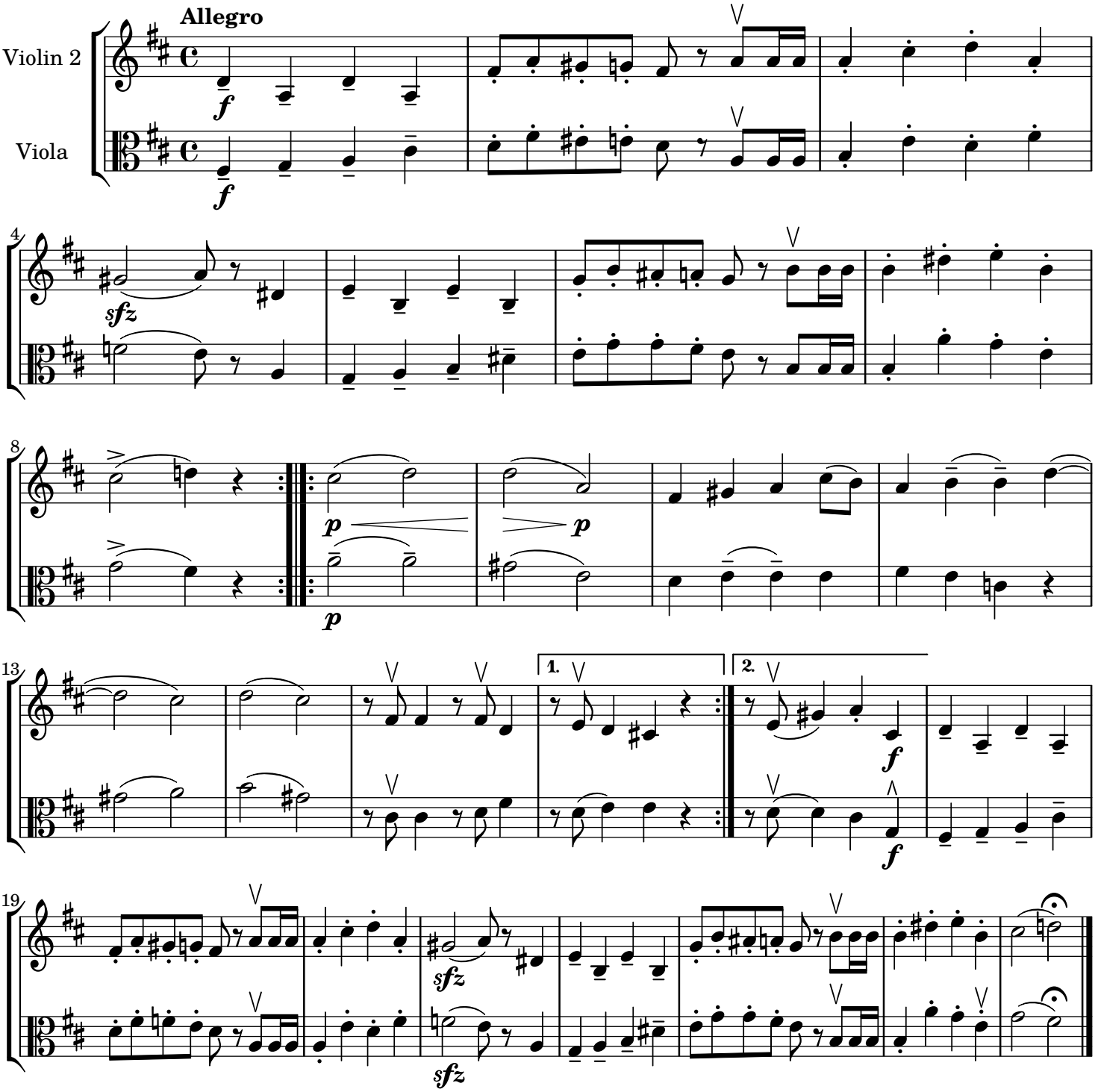
Edward Elgar