The Lion's Den

Guitar

Composed by Ward MacDonald
Guitar arrangement by Rob Drew

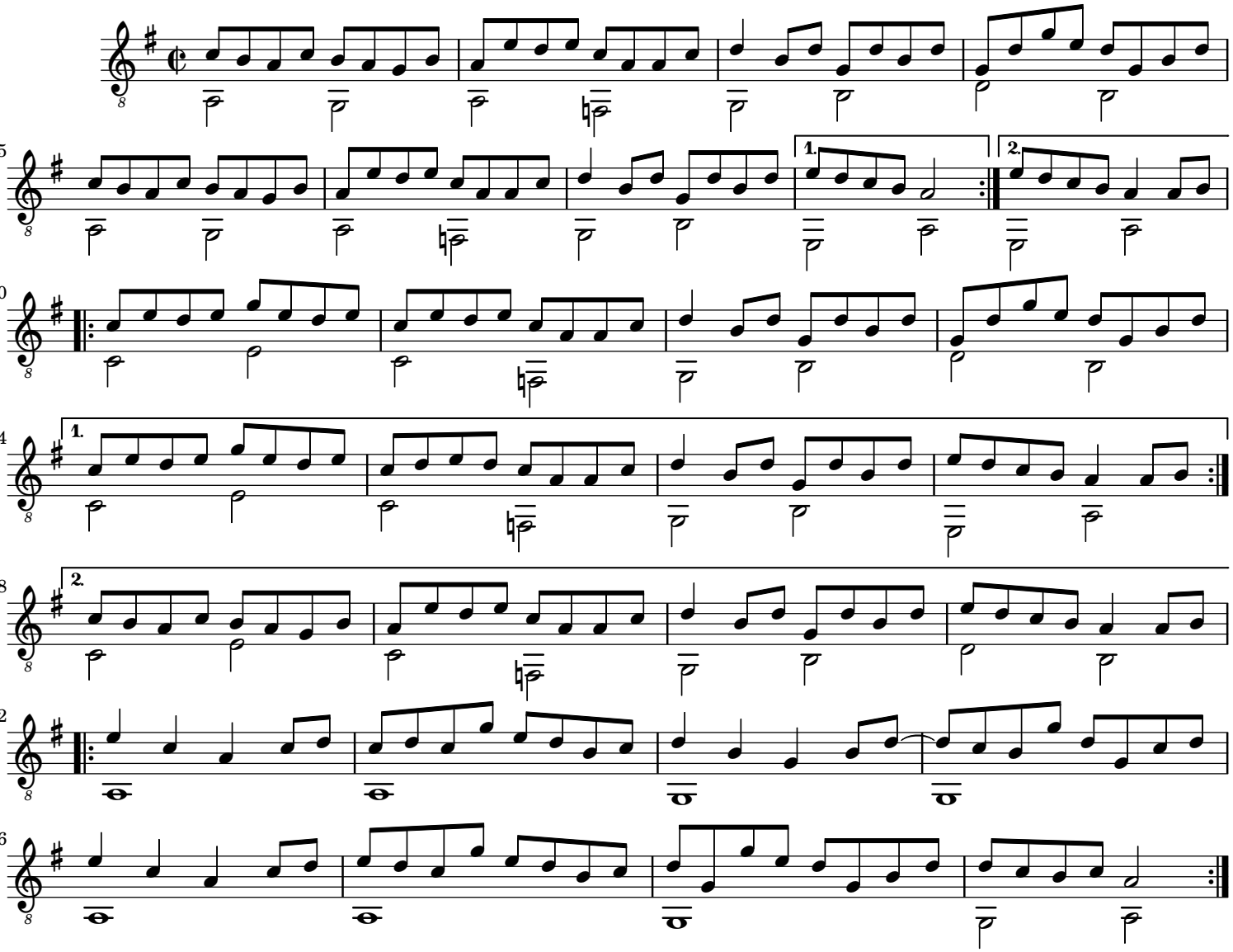

Public Domain
Music engraving by LilyPond 2.18.2—www.lilypond.org