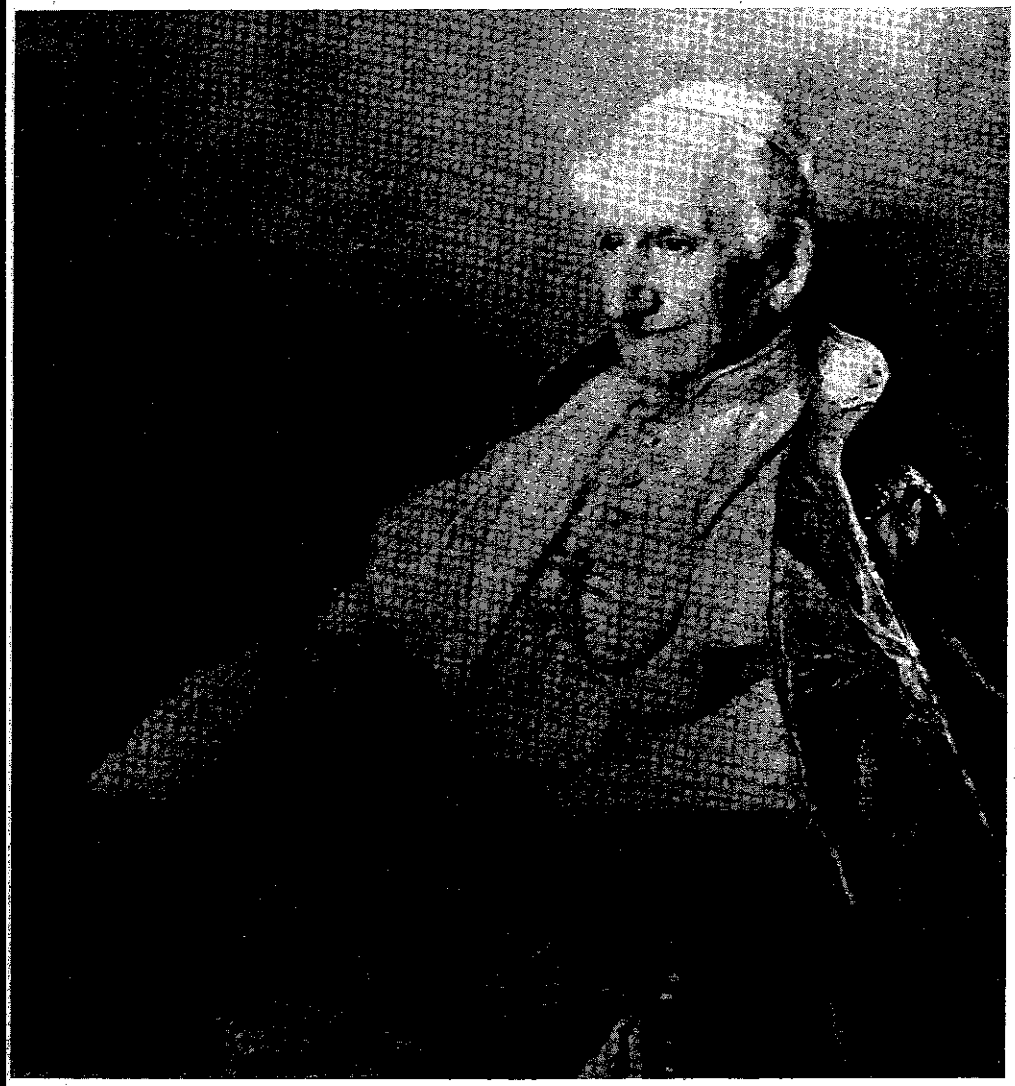

Pope Leo XIII, 1903

from a photograph in the possession of the Earl of Halifax, of a portrait painting

Absolutely Null and Utterly Void

THE PAPAL CONDEMNATION OF ANGLICAN ORDERS 1896

JOHN JAY HUGHES

SHEED AND WARD
LONDON AND SYDNEY

FIRST PUBLISHED 1968

SHEED AND WARD LTD,
33 MAIDEN LANE, LONDON WC2, AND
SHEED AND WARD PTY LTD,
95 YORK STREET, SYDNEY

© JOHN JAY HUGHES 1968

Nihil obstat: John M. T. Barton, STD, LSS,
Censor

Imprimatur: ✠ John Card. Heenan,
Archbishop of Westminster

Westminster, 25 April 1968

The Nihil obstat *and* Imprimatur *are a declaration that a book or pamphlet is considered to be free from doctrinal or moral error. It is not implied that those who have granted the* Nihil obstat *and* Imprimatur *agree with the contents, opinions, or statements expressed.*

STANDARD BOOK NUMBER 7220 0538 5
THIS BOOK IS SET IN MONOTYPE PLANTIN

MADE AND PRINTED IN GREAT BRITAIN BY
RICHARD CLAY (THE CHAUCER PRESS) LTD.,
BUNGAY, SUFFOLK

We pronounce and declare that Ordinations carried out according to the Anglican rite have been and are absolutely null and utterly void.

Papal Bull *Apostolicae curae* of Leo XIII
13th September 1896

CONTENTS

Abbreviations xv

Introduction 1

Part One
The condemnation

1 The Anglican succession 9
The succession secured 12
The succession disputed 17
Barlow 21
Further links with the Latin hierarchy 24
A true succession? 25

2 The protagonists 28
Viscount Halifax 28
The Abbé Portal 32
The plan 34
Cardinal Vaughan 37

3 The campaign for reunion is launched 46
'Dalbus' on Anglican Orders 46
Portal's first visit to England, August 1894 49
Portal's visit to Rome, September 1894 54
Cardinal Rampolla's letter to Portal 58
Portal's second visit to England, September 1894 60
Further efforts for reunion 63

4 The battle is joined 65
Cardinal Vaughan in Rome, Winter 1895 69
Dom Francis Aidan Gasquet 72
A fatal delusion 74
'We desire peace with all our hearts' 76
Halifax visits the pope 79

Drafting the pope's letter 81
Gasquet's *Leaves from My Diary* 82
Final work on the pope's letter 85
Lord Halifax persists 86
The papal letter *Ad Anglos* 90

5 Doves versus Hawks 92
Platform oratory 92
Opposition moves behind the scenes 97
The *Revue Anglo-Romaine* 101

6 The papal commission to investigate Anglican Orders 105
Cardinal Vaughan's representatives on the commission 106
The continental members of the commission 110
Two members are added to the commission 113
Lacey and Puller 116

7 The English case against the Orders 121
Critique of these arguments 126
The history of the English reformation 128
Theological arguments 134
The Appendices 137
Evaluation 145

8 The commission at work 149
The available sources of information 150
The commission's meetings 153
The commission is terminated 159
The final vote on validity 162
The appeal to precedent 165

9 Pressing for a condemnation 168
Gasquet and Moyes' *Risposta* 169
A danger to the church? 178
The promised fruits of a condemnation 180

10 The condemnation 185
Cardinal Rampolla's absence from the Feria v meeting 188
The decision 191
Apostolicae curae 192

11 Post-mortem 199
Lord Halifax 199
The Abbé Portal 210
Canon Moyes 214
Dom Gasquet 217
Merry del Val 223
Cardinal Vaughan 227

Part Two
The historical arguments of the Bull

12 The Marian restoration 245
The difficulties of the enquiry 248
The treatment of Edwardine Orders by Queen Mary and her bishops 250
Bishop Bonner's treatment of Edwardine Orders 255
Papal treatment of Edwardine Orders in the Marian period 258
The Holy See the best interpreter of its own acts? 269
The 'form of the church' and the 'accustomed form' 271

13 A clerical bridegroom and an episcopal spy 276
'A certain French Calvinist' 278
The Gordon case 280

14 A reappraisal of Anglican Orders? 284
Appendix 295
Bibliography 309
Index of names 343

n.p.	no place
NRTh	*Nouvelle Revue Théologique*, Louvain 1925–
OA	J. Moyes, F. A. Gasquet, D. Fleming, *Ordines Anglicani*, London 1896 (privately printed)
PP	Portal Papers
PS	Parker Society
RAR	*Revue Anglo-Romaine*, Paris 1895–96
RBén	*Revue Bénedictine*, Maredsous 1890–
RMP	E. C. Messenger, *The Reformation, the Mass and the Priesthood*, London 1936–37
SPCK	Society for promoting Christian knowledge
t.	tract
ThSt	*Theological Studies*, Baltimore 1940–
WAr	Westminster Diocesan Archives

ACKNOWLEDGEMENTS

Thanks are due to Geoffrey Bles Ltd for permission to reproduce extracts from *Charles Lindley, Viscount Halifax*, by J. G. Lockhart, and to the Cambridge University Press for permission to reproduce material from *The Historian and Character and other Essays*, by David Knowles. The author would like also to thank the Revd Christopher Lash for his help with proof-reading.

BIBLIOGRAPHY

I Unpublished sources
II Works dealing with Anglican Orders or their condemnation
III General works

An attempt has been made to compile in Part II of the following bibliography as complete a list as possible of all works dealing with Anglican Orders from the English reformation to the present day, to serve as the basis for a complete history of the controversy, which has yet to be written. To assist the student, passages dealing with Anglican Orders in longer or more general works have been identified, where possible, by page numbers in parentheses following the place and date of publication. Although this list is certainly incomplete, it is by far the lengthiest yet compiled, as comparison with the bibliography in Fr Clark's *Anglican Orders and Defect of Intention* (the best and most complete bibliography of the subject up to that time) will show. Clark's list has been of great assistance in compiling Part II of the following bibliography, which includes all titles listed by Fr Clark.

Part I—Unpublished Sources

Edmund Bishop Papers Gasquet Papers	Downside Abbey, Stratton on the Fosse near Bath
Hickleton Papers of the second Viscount Halifax	In possession of the Earl of Halifax, Garrowby, Stamford Bridge, York
Portal Papers	Villa Béthanie, 95 Montsoult, France
Archbishop Benson's Diary	Trinity College, Cambridge. (Extensive excerpts published in Benson's Life by his son, A. C. Benson.)
Westminster Archives	Archbishop's House, Westminster, London SW1

BILL, E. G. W. (ed.) *Anglican Initiatives in Christian Unity*, London 1967

BIRBECK, Mrs *Life and Letters of W. J. Birbeck*, London 1922

BIRBECK, W. J. *Cardinal Vaughan and the Russian Church* (t), London 1897

BIRKENHEAD, Earl of *The Life of Lord Halifax*, London 1964

BLISS, W. H. W. *Continuity, A Dream* (t), London 1928

BOLTON, Anselm *A Catholic Memorial of Lord Halifax and Cardinal Mercier*, London 1935

BONNER, Edmund *A Profitable and Necessary Doctrine*, London 1554

BOUDINHON, A. *Étude théologique sur les ordinations Anglicanes* (t), Paris 1895

— *De la Validité des Ordinations Anglicanes* (t), Paris 1895

— *Ordinations schismatiques Coptes et Ordinations Anglicanes* (t), Paris 1895 (=*Canoniste Contemporain* 18 [1895], 213–23, 263–81)

— 'Les aspects moraux de la question des Ordres Anglicans', *Can. Contemporain* 19 (1896), 193–210

— 'Nouvelles observations sur la question des Ordres Anglicans', RAR 2 (1896), 625–32, 673–82, 770–91

BRADY, W. Maziere *The Alleged Conversion of the Irish Bishops to the Reformed Religion at the Accession of Queen Elizabeth and the assumed descent of the present Established Hierarchy in Ireland from the Ancient Irish Church, disproved*, London 1866, [5]1867

— *The Episcopal Succession in England, Scotland and Ireland, A.D. 1400 to 1875* 3 vols., Rome 1876–77

BRAMHALL, John 'A Replication to the Bishop of Chalcedon', London 1656; in Bramhall's 'Works' (LACT) ii, Oxford 1842

— 'The Consecration and Succession of Protestant Bishops Justified', The Hague 1658 and London 1659; in 'Works' (LACT) iii, Oxford 1844.

— 'Protestants' Ordination Defended; or an Answer to the Twentieth Chapter of the Guide of Faith', Dublin 1676; in 'Works' (LACT) v, Oxford 1845

BRANDI, S. M. 'The Pontifical Declaration of the Invalidity of Anglican Ordinations', AER 16 (1897), 22–54,

BRANDI, S. M. 138–47, 267–89, 363–81 (translations of articles in *Civiltà Cattolica*)

— *Roma e Canterbury*, Rome [3]1897; French trans., *Rome et Cantorbéry*, Paris 1898

— *La Condanna delle Ordinazioni Anglicane: Studio Storico-Teologico*, Rome [4]1908

see also SMITH, Sydney

BREEN, John Dunstan *Anglican Orders, Are they Valid?* (t), London 1877, [2]1885

see also MCCAVE, James

BRETT, Thomas *The Divine Right of Episcopacy and the Necessity of an Episcopal Commission for Preaching God's Word and for the Valid Ministration of the Christian Sacraments Proved from Holy Scriptures and the Doctrine and Practice of the Primitive Church . . . also the Valid Succession of our English Bishops Vindicated . . . and the Popish Fable of the Nags-Head Consecration of Archbishop Parker fully refuted*, London [2]1728

BRIDGETT, T. E. 'Early Catholic Witness on Anglican Orders', *Dublin Review* 118 (1896), 1–40

BRIGGS, Charles A. 'Orders in the Church of England', *Critical Review* 7 (London 1910)

— *Church Unity: Studies of its most important Problems*, London and New York 1910

BRIGHTMAN, F. E. *What objections have been made to Anglican Orders?* (t), London 1896

— *The English Rite*, 2 vols., London 1915

BRISTOW, Richard *A Brief Treatise of diuerse plaine and sure wayes to find out the truthe in this doubtful and dangerous time of Heresie: conteyning sundry worthy Motiues vnto the Catholike faith, or considerations to moue a man to beleue the Catholikes and not the Heretikes*, Antwerp 1574 (93ff)

— *Demaundes to be proponed of Catholikes to the Heretics*, n.d., n.p.

— 'An Offer made by a Catholike to a learned Protestant' in John de Albine, *Notable Discourse*, Douai 1575

— *Reply to Fulke in Defense of M. D. Allen's Scroll of Articles and Booke of Purgatorie*, Louvain 1580 (317–30)

— *Motives inducint to the Catholike Faith*, [Douai?] 1641

BROOK, V. J. K. — *A Life of Archbishop Parker*, Oxford 1962

BROWN, John — *The Historic Episcopate* (t), London 1891

— *Apostolical Succession in the Light of History and Fact*, London 1898

BROWNE SJ, Fr (ed.) — *The City of Peace by Those who have Entered It*, London 1903 (67–88)

BROWNE, George Forrest — *Anglican Orders. A speech delivered in . . . the Church House . . . Oct. 15, 1896*, London 1896

— *The Continuity of the Holy Catholic Church in England*, London 1896

— *What is the Catholic Church in England?*, London 1897

BROWNE, Thomas — *Concio ad clerum habita coram Academia Cantabrigiensi Junii II⁰ a⁰ 1687 . . . ubi vindicatur vera et valida cleri Anglicani, ineunte reformatione, ordinatio . . . Annexum est instrumentum consecrationis Matt. Parker archiepiscopi Cantuarensis, etc.*, Cambridge 1688

— *The Story of the Ordination of our First Bishop in Queen Elizabeth's Reign at the Nag's-Head Tavern in Chapside, Thoroughly Examined; and proved to be a Late-invented, Inconsistent, Self-contradicting, and Absurd Fable . . . etc.* London 1731

BROWNLOW, W. R. — *The Reunion of England and Rome*, London 1896.

BULGAKOFF, A. — *The Question of Anglican Orders in respect of a Vindication of the Papal Decision, which was drawn up by the English Roman Catholic Bishops at the end of 1897* (t), trans. by W. J. Birbeck, London

BURNET, Gilbert — *A Vindication of Ordinations of the Church of England*, London ²1688
(see also Part III: General Works)

BURN-MURDOCH, H. — *Rome's Denials of Anglican Orders* (t), London 1956

BUTLER, Charles — *Reply to Bishop Philpotts' Fourth Letter*, London 1826

BUTLER, Montagu R. — *Rome's Tribute to Anglican Orders: A Defence of the Episcopal Succession and Priesthood of the Church of England, founded on the testimony of the best Roman Catholic authorities* (t), London 1893

A Brief Catechism on English Orders (t), London 1895

C., R. — *A Scholasticall Discourse . . . wherein is answered all which is alleged by Erastus Senior against the*

C., R. — *order and jurisdiction of the Bishops of the Church of England*, London 1663

CALMEYN, J. — *Origines de l'Anglicanisme* (t), Brussels 1938

CAMM, Bede — 'La controverse sur les ordinations Anglicanes', RBén 11 (1894), 530–40; 12 (1895), 123–33

— *The English Martyrs and Anglican Orders* (t), London 1929

CARDINAL ARCHBISHOP AND BISHOPS OF THE PROVINCE OF WESTMINSTER, see VAUGHAN, Herbert

CARR, Thomas — *The Church of England and the Church Catholic* (t), Melbourne 1895

CARSON, W. R. — *Reunion Essays, with an Appendix on the Non-Infallible Dogmatic Force of the Bull 'Apostolicae curae' . . .*, London 1903

CARRIER, Benjamin — *Letter to King James*, London 1649

CARTER, T. T. — *The Recent Action of the Archbishop of Dublin and its Consequences* (t), London 1892

'CATHOLICUS' — 'The Pope and the Anglicans; (ii) The Policy of the Bull', *Contemporary Review* (London 1896), 804–9

CENCI, Pio — *Il Cardinale Raffaele Merry del Val*, Rome and Turin 1933

CHAMPNEY, Anthony — *A treatise on the Vocation of Bishops . . . proving . . . in particular the pretended Bishops in England to be no true Bishops*, Douai 1616; Latin edition Paris 1618

CHAPMAN, John — *Bishop Gore and the Catholic Claims*, London 1905

CHARLES I, King — 'Papers concerning Church Government: 1664' in *The Workes of King Charles the Martyr*, London 1662, 153–89

CHRISTIE, Joseph — *Anglicans Anonymous; a comment on 'Infallible Fallicies'* (t), London 1953

CHRYSOSTOM, K. — *Hai Anglikanikai Cheirotoniai*, Constantinople 1921 (in Greek)

CHURCH HISTORICAL SOCIETY — *The Doctrine of Intention, with special Reference to the Validity of Ordinations in the English Church* (t), London 1895

— *Has the English Church preserved the Episcopal Succession?* (t), London 1896

— *Treatise on the Bull 'Apostolicae curae'*, London 1896

— *Priesthood in the English Church: a Study of the Vindication of the Bull 'Apostolicae curae'* (t), London 1898

CHURTON, W. R. — *Defence of the English Ordinal*, London 1872

CIRLOT, Felix — *Apostolic Succession and Anglicanism*, Lexington, Ky., 1946

CLARA, Sancta — see DAVENPORT, Christopher

CLARK, Francis — *Anglican Orders and Defect of Intention*, London 1956

— *The Defect of Form in Anglican Ordinations*, Rome 1958 (printed extract from doctoral dissertation at the Gregorian University)

— *Eucharistic Sacrifice and the Reformation*, London and Westminster, Md., 1960, ²1967

— 'A Roman Document of 1853 concerning Anglican Orders', *Heythrop Journal* 2 (1961), 355f.

— 'A Reopening of the Question of Anglican Orders', ClRev 47 (1962), 555–60

— *The Catholic Church and Anglican Orders* (t), London 1962

— 'Les ordinations anglicanes, problème oecuménique', Gr 45 (1964), 60–93

CLARK, James — *De Successione Apostolica necnon Missione et Jurisdictione Hierarchiae Anglicanae et Catholicae*, Georgetown, Brit. Guiana, 1890

CLARK, R. E. D. — *The Problem of Ordination in the Church of England* (t), Cambridge 1930

CLARK, William — *The Anglican Reformation*, Edinburgh 1897 (147–54, 265–76)

COHU, J. R. — *'No Bishop, no Church'; or Anglo-Catholic Claims examined* (t), London 1917

[COLERIDGE, H. J.] — 'Cardinal Pole and the Anglican Ordinal', *Month* 4 (1866), 60–7

[—] — 'Anglican Sacerdotalism', *Month* 9 (1868), 249–71; 10 (1869), 41–57

COLLINS, H. — *The Probable Validity of Anglican Orders etc.; to which is added Suggestions on Re-union*, London 1860

COLLINS, William E. — *The Internal Evidence of the Letter, 'Apostolicae curae', as to its own Origin and Value* (t), London 1897

CONSTABLE, John — *Remarks upon F. Le Courayer's Book in Defence of the English Ordinations*, London c. 1730 (by 'Clerophilus Alethes').

COSIN, John — 'Works' (LACT) iv, Oxford 1851

COUTURIER, J. — *Le 'Book of Common Prayer' et l'Église Anglicane*, Paris 1928; Eng. trans. London 1930

COVENTRY, Francis — see DAVENPORT, Christopher

CRANE, A. B. — 'The Anglican Claim to Continuity', *Quarterly Review*, July 1909

CREIGHTON, Louise — *Life and Letters of Mandell Creighton* 2 vols., London 1904–5

CRESSY, Hugh Paulin de — *Exomologesis: or, a faithful narrative of the occasion and motives of the Conversion unto Catholique Unity of Hugh Palin de Cressy*, Paris 1647, ²1653

— *Epistle Apologeticall to a Person of Honour*, London 1674

CROWE, Jeremiah — 'Anglican Orders and the Doctrine of Intention', IER 16 (1895)

— 'The Papal Bull on Anglican Orders', IER 17 (1896)

CUDSEMIUS, Peter — *De desperato Calvini Causa, Tractatus brevis*, Mainz 1609 (408)

'DALBUS' — see PORTAL, Fernand

DALPIAZ, Vigilio — *Cardinal Merry del Val*, London 1937

DARK, Sidney — *Lord Halifax, a Tribute*, London 1934

DART, J. L. C. — *Anglican Orders and the Papal Decree of 1948 on the Matter and Form of Holy Orders* (t), London, n.d.

DAVENPORT, Christopher — *Deus, Natura, Gratia*, Lyon and Paris 1634

— *Enchiridion of Faith*, Douai ²1655

— *Summa Veteris Theologiae Discipulis meis Missionariis propinata*, Douai 1667

— *The Articles of the Anglican Church Paraphrastically Considered and Explained* (ed. F. G. Lee), London 1865

DAVIES, E. T. — *Episcopacy and the Royal Supremacy in the Church of England in the XVI Century*, Oxford 1950

DELASGE, Gustave — *Validité des Ordinations Anglicanes* (t), Paris and Poitiers 1895

anon. — *A Demonstration by English Protestant pretended Bishops and Ministers against their owne pretended Bishops and Mynestery*, Douai 1616

DENNY, Edward — *Anglican Orders and Jurisdiction*, London 1893

— *The English Church and the Ministry of the Reformed Churches* (t), London 1900.

DENNY, Edward and LACEY, T. A. — *De Hierarchia Anglicana*, London 1895

DIDIOT, Jules — *Lettre d'un Prêtre Catholique Romain aux Métropolitains Anglicans de Cantorbéry et d'York sur leur Réponse au Pape Léon XIII* (t), Arras 1897

DIMOCK, N. — *The Christian Doctrine of the Sacerdotium*, London ²1897

— — *Some Notes on the Vindication of the Bull 'Apostolicae curae' by the 'Cardinal and Bishops of the Province of Westminster'* (t), London 1898

DIX, Gregory — *The Question of Anglican Orders*, London 1944, ²1956

DIX, Morgan — *The Authority of the Church*, London 1891 (63–85)

DIXON, R. W. — *History of the Church of England* v, Oxford 1902 (209–48)

DOCKERY, John B. — *Christopher Davenport, Friar and Diplomat*, London 1960 (Chapter v., Appendices D and E)

DODD, Charles — *The Church History of England*, Brussels 1737; ed. M. A. Tierney (*Dodd's Church History*), ii, London 1839 (cclxxii–cccxi)

DODWELL, Henry — *Two Letters of Advice*, Dublin 1672

DÖLLINGER, J. J. I. von — *Lectures on the Reunion of the Churches*, London 1872 (103–35)

DOUGLAS, Gerald W. — *Ordination and Apostolical Succession* (t), London 1907

DOUGLAS, J. A. — *The Relations of the Anglican Churches with the Eastern-Orthodox especially in regard to Anglican Orders*, London 1921

DUCHESNE, L. — Review of DALBUS, 'Les Ordinations Anglicanes', *Bulletin Critique* 5 (1894), 262ff; reprinted in HEADLAM, A. C., *The Doctrine of the Church and Reunion* (q.v.)

ECK, H. V. S. — *The Continuity of the Church of England* (t), London 1928

ELRINGTON, Thomas — *The Clergy of the Church of England Truly Ordained and not Obliged to subscribe to Damnable Contradictions*, Dublin 1808

— — *The Validity of the English Ordinations Established*, Dublin 1818

ELYS, Edmund — *Letter to Dr L. Mumoulin, on the Validity of English Ordinations, with an Appendix concerning the Sacrilegious and Schismatical Action of the Church of Rome in Ordaining Anew*, London 1680

ELYS, Edmund — *Sacri Ordinis Episcopalis Vindiciae contra Salmasium*, n.p. 1705

anon. — *England's Conversion and Reformation Compared, or, the Young Gentleman Directed in the Choice of his Religion* ('printed for R.C. and C.F.'), Antwerp 1725 (257f, 261f, 321–6)

ESTCOURT, E. E. — *The Question of Anglican Ordinations Discussed*, London 1873

EVEREST, W. F. — *The Gift of the Keys and other Essays*, London 1895

anon. — *An examination of the Arguments in the Papal Letter on Anglican Orders; and the Pope's Criteria applied to the Roman Ordinal* (t), Philadelphia 1897

FABER, Frederick W. — *Grounds for Remaining in the Anglican Communion; A Letter to a High-Church Friend* (t), London 1846

FAIRWEATHER, E. R., and HETTLINGER, R. F. — *Episcopacy and Reunion*, London 1953

FENNELL, E. — *Dissertation sur la Validité des Ordinations des Anglais* 2 vols., Paris 1726

FERN, Henry — *Examination of Anthony Champney's Exceptions against the lawful Calling and Ordination of the Protestant Bishops*, London 1653

FERREY, Abbé — 'Les Ordinations Anglicanes', *Revue du Monde Catholique* 11 (1896), 441–56; and 13 (1897), 5–25

FFOULKES, Edmund S. — *Christendom's Divisions*, London 1865 (198–207)

— — *The Church's Creed or the Crown's Creed, A Letter to the Most Rev'd Archbishop Manning, etc.*, London 1868

FIRKINS, Harold H. — *As in Times Past* (t), London 1931

FIRMINGER, W. K. — *The Attitude of the Church of England to Non-Episcopal 'Ordinations'* (t), London 1894

— — *The Purity of the Apostolic Succession in the Church of England* (t), Zanzibar, Oxford, and London 1895

— — *The Alterations in the Ordinal of 1662: Why were they made?* (t), London 1898

— — *Some Comments on 'The Vindication of the Bull "Apostolicae curae"* (t), Calcutta 1898

FIRMINGER, W. K. 'Some Ancient Ordination Ceremonies', *Indian Church Review* (Calcutta), October 1901, 429–50

FISHER, Francis *The Validity of English Orders; Archbishop Parker's Consecrators proved to have been Acknowledged by the Church of Rome as Lawful Bishops*, London 1857

FITZHERBERT, Thomas *A Supplement to the Discussion of M. B. Barlow's Answer to the Judgment of a Catholike Englishman etc.* (by 'F.T.'), St. Omer 1613

— *A Confutation of certaine Absurdities, Falsities, and Follies, uttered by M. D. Andrews in his Answer to Cardinall Belarmine's Apology* (by 'F.T.'), St. Omer 1613

FITZSIMON, Henry *Britannomachia Ministrorum in plerisque fidei fundamentis et articulis dissidentium*, Douai 1614

FLETCHER, John *A Comparative View of the Grounds of the Catholic, and Protestant, Churches*, London 1826 (208–41)

FLEURY, Claude *Histoire Ecclésiastique* tôme 31, Paris 1733 (335–8); the actual author of this volume is J. C. Fabre

FORREST, Michael D. *Nightmare of Infallible Fallacies* (t), London 1954

FORRESTER, H. *Christian Unity and the Historic Episcopate*, New York 1889

FRASER, J. A. L. *Apostolical Succession* (t), London 1905

FRERE, Walter Howard *What is the Position of the Roman Catholic Body in England?* (t), London 1896

— *The Marian Reaction*, London 1896

— (ed.) *Registrum Matthaei Parker, Diocesis Cantuarensis, 1559–1575* (Canterbury and York Society, Vol. 35), Oxford 1928

— and KENNEDY, W. M. *Visitation Articles and Injunctions of the Period of the Reformation* vols. 1 and 2 (Alcuin Club Collections xv), London 1910

FULKE, William 'T. Stapleton and Martiall (two Popish Heretikes) confuted, and of their particular heresies detected', London 1580: in Fulke's *Works* (PS) ii, Cambridge 1848 (117f)

— *Answere of the Christian Protestant to the proud Challenge of a Popish Catholic*, London 1577

— *A Retentive to stay good Christians, in true faith and religion, against the motives of R. Bristow . . .*, London 1580 (69)

FULKE, William *Briefe Confutation of a Popish Discourse by John Howlet or some other Birde of the Night*, London 1581 (fol. 37–8)

FULLER, Morris *Our Established Church: with a Dissertation on the Anglican Form of Ordination*, London 1878

— *The Anglican Ordinal* (t), London 1897

FULLER, Reginald see HANSON, Richard

FULLER, Samuel *Canonica Successio ministerii Ecclesiae Anglicanae reformatae tam contra Pontificios quam schismaticos vindicata*, Cambridge 1690

GALWEY, Peter *Twelve Lectures on Ritualism* ii, London 1879

— *Thoughts on Apostolic Succession to Help Catholics in Discussion with their Anglican Friends* (t), London 1889

— *Apostolic Succession; a Hand-Book*, London ²1889

GASPARRI, Pietro *De la Valeur des Ordinations Anglicanes*, Paris 1895; reprinted with corrections and additions in RAR i, 481–93 and 529–57

GASQUET, Francis Aidan *Leaves from My Diary, 1894–96*, London 1911

— *England under the Old Religion*, London 1912 (144–93)

— *Breaking with the Past, or Catholic Principles Abandoned at the Reformation*, New York 1914

— *England's Breach with Rome* (t), London 1920

— and MOYES, James *Risposta all' Opuscolo intitolato 'De Re Anglicana'*, Rome 1896 (printed privately)

GERVAISE, Armand-François *Lettres d'un théologien à un ecclésiastique de ses amis sur une dissertation touchant la validité des ordinations anglicanes*, Paris 1724

GIBSON, Edmund *A Preservative Against Popery* ii, London 1848 (109–225)

GIBSON, E. C. S. (ed.) *The First and Second Prayer Books of Edward VI*, London and New York 1910 (Everyman Edition), numerous reprintings.

[GILLE, Albert] *A Catholic Plea for Reunion* (by 'Fr Jerome'), London 1934

GODWIN, F. *De Praesulibus Anglicae Commentarius: omnium Episcoporum necnon et Cardinalium ejusdem gents Nomina, Tempora, Seriem atque actiones maxime memorabiles* (ed. G. Richardson), Cambridge 1743

GONDON, Jules — *Conversion de soixante ministres anglicans ou membres des Universités Anglaises et de cinquante personnes de distinction . . .*, Paris 1846, ²1847

— *Motifs de conversion de dix ministres anglicans, exposés* par eux-mêmes, *et rétraction du Révérend J. H. Newman; . . .*, Paris 1847

— *Les récentes conversions en Angleterre*, Paris 1851

GORDON George, R. E. — 'The Church in France in its Relation to Christian Unity', *Theology* 13 (1926), 21–30

GORE, Charles — *Roman Catholic Claims*, London ⁹1905

— *Orders and Unity*, London 1908

GOUDGE, H. L. — *Priest and Prophet* (t), London 1930

GRAFTON, Charles C. — *Works* i, New York 1914 (188–216); vi, New York 1914 (288–354)

GRATIEUX, A. — *L'amitié au service de réunion*, Paris 1952

— and GUITTON, Jean — *Trois Serviteurs de l'Unité chrétienne: le Père Portal, Lord Halifax, le Cardinal Mercier*, Paris 1937

GREGG, J. A. F. — *Anglican Orders and the Prospect of Reunion* (t), London 1929

GREGORY, J. Robinson — *Anglican Orders and Apostolical Succession* (t), London 1893

GRIEVE, H. E. P. — 'The Deprived Married Clergy of Essex', *Transactions of the Royal Historical Society*, 4th series, xxii, 141–69

GUITTON, Jean — *Dialogue avec les Précurseurs*, Paris 1962

HACKELBERG-LANDAU, Reichsfreiherr von — *Die anglikanischen Weihen u. ihre neueste Apologie* (t), Graz 1897

HADDAN, A. W. — *Apostolical Succession in the Church of England*, London 1869

HALIFAX, Earl of — *Fullness of Days*, London 1957

HALIFAX, Viscount — *Leo XIII and Anglican Orders*, London 1912

— *Further Considerations on Behalf of Reunion*, London 1923

HALL, A. C. A. — *The Apostolic Ministry* (t), London 1910

HALL, Herbert E. — *Anglican Orders and the Papal Bull* (t), London 1896

— *The Shadow of Peter*, London 1914

HALSEY, Joseph — *The Question of Apostolical Succession as raised by Mr Gladstone's letter to the Pope . . .* (t), Anerley 1896

HAMMOND, Joseph — *Apostolical Succession* (t), London 1884

HANSON, Richard, and FULLER, Reginald — *The Church of Rome: A Dissuasive*, London 1948

HARDOUIN, P. — *La Dissertation du R. P. Le Courayer sur la Validité des Ordinations des Anglais refutée*, Paris 1724

— *La Défense de la Dissertation . . . refutée*, Paris 1727

HARDY, Edward R. — *Orthodox Statements on Anglican Orders*, New York and London 1946

HARDY, Thomas J. — *Catholic or Roman Catholic?*, London 1916 (Chapter vi)

HARENT, S. — 'La forme sacramentelle dans les Ordinations Anglicanes', *Études* 68 (1896), 177–204

HARPER, C. H. R. — *Our Clergy, whence and what* (t), London 1900

HARRINGTON, E. C. — *Succession of Bishops in the Church of England Unbroken* (t), London 1852

— *Pope Pius IV and the Book of Common Prayer*, London 1856

HARRISON, D. E. W. — *The Book of Common Prayer*, London 1946

HASTINGS, Adrian — *One and Apostolic*, London 1963

HEAD, F. W. — *Our Catholic Heritage in the Church of England* (t), London 1940

HEADLAM. A. C. — *The Doctrine of the Church and Christian Reunion*, London ²1920

HEMMER, Hippolyte — *M. Portal: Apôtre de l'Union des Églises* (t), Paris 1926 (reprinted from *Le Correspondant*, 19th July 1926).

— *et al.* — *Monsieur Portal, Prêtre de la Mission (1885–1926)*, Paris 1947. (*Note:* '1885' is a misprint for '1855'.)

HENSON, H. Hensley — *Anglicanism*, London 1921

— *Continuity* (t), London 1924

HETTLINGEN, Viktor von — *Raphael Kardinal Merry del Val*, Einsiedeln and Köln 1937

HETTLINGER, R. F. — see FAIRWEATHER, E. R.

HEYLIN, Peter — 'Ecclesia Vindicata, or the Church of England Justified' in *The Historical and Miscellaneous Tracts of the Rev'd and Learned Peter Heylin D.D.*, London 1681 (20 unnumbered pages and 1–43)

HICKEY, E. H. — 'George Leicester, Priest', AER 36 (1907), 381–99

HOARE, Charles — *Continuity*, London 1938

— *Anglican Ordinations in the Reign of Queen Mary* (t), St Leonards-on-Sea 1957

HOARE, Charles — *The Edwardine Ordinal*, Bristol 1957

— *Chart of Apostolic Succession, with explanatory key* (t), St Leonards-on-Sea 1959

HODGES, G. F. *The Roman Catholic Doctrine of Intention and Anglican Orders* (t), London 1896

HOLDEN, G. F. *The Special Bases of the Anglican Claim*, London 1916

HOLGATE, Clifford W. *The Form and Manner of Making Deacons and of Ordering of Priests according to the order of the Church of England* (t), Salisbury 1894

HOLYWOOD, Christopher ('à Sacrobosco') *De Investiganda vera ac visibili Christi Ecclesia libellus*, Antwerp 1604

HOOKER, Richard 'Of the Laws of Ecclesiastical Polity', Book v, lxxvi–lxxviii: in Hooker's *Works*, ed. by John Keble (7th rev. ed. R. W. Church and F. Paget), Oxford 1888 (444–83)

HORNYHOLD, Vincent *Catholic Orders and Anglican Orders* (t), London 1917

HOW, F. D. *Archbishop Maclagan*, London 1911 (339–53)

HOWARD, J. G. Morton *Epistola ad Romanos* (t), London 1933

— *Holy Orders in the Church of England* (t), London 1943

HOWELLS, T. B. *Roman and Anglican Claims. A Free Church View*, London 1933

HRAUDA, C. F. 'Anglican Ordinations: A Posthumous Thesis', *Reunion* 5–6 (London 1945–46)

HUBY, Joseph 'Lord Halifax', *Études* 230 (1937), 596–610, 756–73

HUGHES, John Jay 'Ministerial Intention in the Administration of the Sacraments', ClRev 51 (1966), 763–6

— 'Two English Cardinals on Anglican Orders', JES 4 (1967), 1–26

— 'The Papal Condemnation of Anglican Orders: 1896', JES 4 (1967), 235–67 (341)

— 'Recent Studies of the Validity of Anglican Orders', *Concilium* (London) 4 (1968), 68–73

— 'The Unresolved Problem of Anglican Orders', *Ampleforth Journal* 73 (1968), 16–24

HUNKIN, J. W. *Episcopal Ordination and Confirmation in relation to Inter-communion and Reunion*, Cambridge 1929

HUSENBETH, F. C. *A Reply to the Rev. G. S. Faber's Supplement to his Difficulties on Romanism*, London and Norwich 1829 (328–44)

HUTCHINSON, D. R. *Orders and Reunion* (t), London 1943

HUTTON, A. W. *The Anglican Ministry*, London 1879

HUTTON, William H. *Letters of William Stubbs, Bishop of Oxford*, London 1904 (346–9)

INCE, William *The Scriptural and Anglican View of the functions of the Christian Ministry* (t), Oxford 1895

INGRAM, A. K. *The Anglo-Catholic Case* (t), London 1923

JAMES, L. J. *The Historic Continuity of the Church*, Bangor 1907

JEAFFRESON, Herbert H. *A letter on the Papal Bull 'Apostolicae curae'* (t), London 1897

JENKINS, Claude *Bishop Barlow's Consecration and Archbishop Parker's Register: with some new documents*, London 1935 (reprinted from JThS, October 1922)

'JEROME, Fr' see GILLE, Albert

JEWEL, John 'Defence of the Apology', London 1567; in Jewel's *Works* (ed. J. Ayre, PS) iii, Cambridge 1848 (320–36)

JOHNSON, Humphrey J. T. *Anglicanism in Transition*, London 1938

JOHNSON, Vernon C. *The Church of England always Catholic* (t), London 1925

— *One Lord, One Faith*, London 1929

KELLISON, Matthew *Survey of the New Religion. Detecting manie grosse absurdities which it implieth*, Douai 1603, ²1605

— *Kellison's Reply to Sotcliffe's Answer . . ., in which most partes of the Catholike doctrine is explicated, and al is averred and confirmed; and almost al points of the New Faith of England disproved*, Rheims 1608

— *Examen Reformationis novae praesertim Calvinianae, in quo Synagoga et Doctrina Calvini, sicut et reliquorum hujus temporis novatorum tota fere ex suis principiis refutatur*, Douai 1616 (100–83)

KENNEDY, W. M. see FRERE, W. H.

KIDD, B. J. *Validity, Name and Thing* (t), London 1937 (reprinted from *Theology*, January 1937)

KING, William — *An Answer to the Considerations which obliged Peter Manby . . . to Embrace, what he calls, the Catholick Religion*, London 1687

KIÖRNINGIO, Olao — *Commentatio Historico-Theologica qua Nobilissima Controversia de Consecrationibvs Episcoporvm Anglorvm recensetvr et diivdicatvr*, Helmstedt 1739

KNOWLES, David — *The Historian and Character and other Essays*, Cambridge 1963

KNOX, Wilfred L. — *Friend, I do Thee no Wrong* (t), London 1919

— *The Catholic Movement in the Church of England*, London 1923

— see also MILNER-WHITE, Eric

L., H.P., and B., W. — *Are Clergymen of the English Church rightly Ordained?*, London 1872 (by 'H.P.L. and W. B.')

LACEY, T. A. — *L'imposition des mains dans la consecration des Évêques* (t), Paris and London 1896

— *Dissertationis Apologeticae de Hierarchia Anglicana Supplementum*, Rome 1896 (printed privately)

— *De Re Anglicana* (t), Rome 1896 (printed privately)

— *A Roman Diary and other Documents relating to the Papal Inquiry into English Ordinations 1896*, London 1910 (includes several articles reprinted from periodicals)

— Article 'Intention' in Hastings' *Encyclopaedia of Religion and Ethics* vii

— *The Continuity of the Church of England*, London 1928

— see also articles in RAR and DENNY, Edward

LANGFORD-JAMES, R. I. — *The Doctrine of Intention*, London 1924

LAWLOR, H. J. — *The Reformation and the Irish Episcopate* (t), London 1906

LAURAIN, P. — 'Le Renouvellement des Ordinations', *Le Canoniste Contemporain* (Paris 1895) 193–212

'LAYMAN, A.' — *Leo XIII versus Paulus IV* (t), London 1898

LEA, J. W. — *The Succession of Spiritual Jurisdiction in every See of the Catholic Church in England at the Epochs of the Reformation and Revolution exhibited in a series of Tables*, London n.d.

LEBOURLIER, Jean — 'A propos des ordinations anglicanes', *Mélanges de science religieuse* (Lille) 12 (1955), 201–8

LE COURAYER, Pierre François — *Dissertation sur la Validité des Ordinations des Anglois et sur la succession des évêques de l'église anglicane, avec les preuves justificatives des faits avancés*, Brussels 1723; Eng. trans. D. Williams 1728 and 1844

— *Défense de la Dissertation*, Brussels 1726

— *Supplément aux deux Ouvrages faits pour la Défense de la Validité des Ordinations Anglicanes*, Amsterdam 1732

LEE, Alfred T. — *The Irish Episcopal Succession*, London 1867

LEE, Frederick George — *The Question of Anglican Orders Discussed* (t), [London 1873] (printed privately)

— *The Validity of the Holy Orders of the Church of England*, London 1869

LEE, William — *Some Strictures on Dr Brady's Pamphlet in which he denied the descent of the hierarchy of the present Church of Ireland from the ancient Irish Church* (t), Dublin 1866

LEHMKUHL, Aug. — 'Intentio u. Forma bei den Sakramenten', *Theologisch-praktische Monats-Schrift*, Passau 1895, 599–604

— 'Die anglikanische Hierarchie in anglikanischem und in katholischem Licht', *Stimmen aus Maria Laach* 49 (1895)

LE NEVE, J. — *Fasti Ecclesiae Anglicanae*, London 1715; Oxford ²1854 (3 vols.); being reissued by the Athlone Press, 2 Gower St, London W.C. 1, in a series of volumes beginning 1962

LEO XIII, Pope — 'Apostolicae curae', ASS 29 (1896–97)

LE QUIEN, Michel — *La Nullité des Ordinations Anglicanes*, 2 vols., Paris 1725

— *La Nullité des Ordinations Anglicanes demontrée de nouveau contre la Défense du R. P. Courayer*, Paris 1730

LESLIE, Shane — *Cardinal Gasquet, A Memoir*, London 1953

anon. — *Lettre Latine anonyme sur les Ordinations Angloises*, Paris 1668

LEWGAR, John — *Erastus Junior: a solid Demonstration by Principles, Forms of Ordination, Common Laws, Acts of Parliament, that no Bishop, Minister, nor Presbyter, hath any Authority to preach etc., from Christ, but from the Parliament*, London 1659–60

— *Erastus Senior, scholastically demonstrating this*

Conclusion, That (admitting their Lambeth Records for true) those called Bishops here in England are no Bishops either in order or jurisdiction, or so much as legal, [London?] 1662, London ²1844 and ³1850; Sydney 1848, New York 1850 with erroneous attribution to Peter TALBOT (q.v.)

LEWIN, G. H. R. — *Continuity of the English Church*, London 1886

LEWIS, George F. — *The Papacy and Anglican Orders*, London 1957

— — *Towards Anglican-Roman Catholic Unity* (t), Toronto 1962

LINGARD, John — *The History of England* 8 vols., London 1818–30 (cf. esp. v [1823], 155f and 630f)

— — 'Three Letters on Protestant Ordinations', *The Catholic Magazine and Review* 5 (Birmingham 1834), 499–503, 704–15, 774–82

LINDSAY, John — *A Vindication of the Church of England and of the Lawful Ministry thereof . . . of the Succession, Election, Confirmation, and Consecration of Bishops, etc.*, London 1728, ²1734, ³1778; (translation of F. MASON, *Vindicatio Ecclesiae Anglicanae* [q.v.] with introduction by Lindsay and two sermons by Mason)

LITTLE, W. J. Knox — *Sacerdotalism if Rightly Understood, the Teaching of the Church of England*, London 1894

LITTLEDALE, R. F. — *Anglican Orders: a Summary of Historical Evidence*, London 1871

— — *Words for truth: replies to Roman cavils*, London 1888

LIVIUS, T. — 'Anglican Orders', IER 16 (1895), 137–45

LOCKE, J. A. — 'Anglican Answers to the Pope's Bull', *Catholic World*, February 1897

LOCKHART, J. G. — *Charles Lindley, Viscount Halifax*, 2 vols., London 1935–36

LOISY, Alfred — *Mémoires pour servir à l'histoire religeuse de notre temps* i, Paris 1930

LOWNDES, Arthur — *Vindication of Anglican Orders* 2 vols., New York 1897

MCCAVE, James, and BREEN, J. D. — *'Continuity' or Collapse?*, London ²1891 (Lecture iv)

MCCLELLAN, William H. — 'A Convert's Letter to an Anglican Friend', AER 39 (1908), 148–69

MACCOLL, Malcolm — *The Reformation Settlement*, London 1899 (460–519)

MACDEVITT, J. — *Are Anglican Orders Valid?* (t), Dublin 1896

MACDONALD, T. M. — *Are the clergy absolving priests?* (t), Manchester 1889

MCCORMACK, Arthur — *Cardinal Vaughan*, London 1966

MACHYN, Henry — *The Diary of Henry Machyn, Citizen and Merchant-Taylor of London, from A.D. 1550 to A.D. 1563* (ed. J. G. Nichols, Camden Society), London 1848

MACKENZIE, Kenneth D. — *The Case for Episcopacy*, London 1929

MACMILLAN, Arthur T. — *Fernand Portal (1855–1926), Apostle of Unity*, London 1961

MANBY, Peter — *The Considerations which obliged Peter Manby, Dean of Derry, to embrace the Catholique Religion* (t), Dublin and London 1687

MARCHAL, L. — Article 'Ordinations Anglicanes' in DTC xi, Paris 1931

MAROT, Hillaire — 'Les ordinations anglicanes', *Lumière et Vie* 12, No. 64 (August–October 1963), 87–116

MARSHALL, A. F. — 'The Moral Aspects of the Question of Anglican Orders', *American Catholic Quarterly Review*, January 1896

MASCALL, Eric L. — *Priesthood and South India* (t), London 1943

— — *The Convocations and South India* (t), London 1955

— — *Corpus Christi*, London ²1965

MASON, A. J. — *The Church of England and Episcopacy*, Cambridge 1914

MASON, Francis — *Of the Consecration of Bishops in the Church of England*, London 1613; revised edition:

— — *Vindiciae Ecclesiae Anglicanae*, London 1625; Eng. trans. LINDSAY, John (q.v.)

MATHEW, A. H. — *Are Anglican Orders Valid?*, London 1910

MATURIN, Basil W. — *The Price of Unity*, London 1917 (47–54)

MESSENGER, E. C. — *Epistle from the Romans* (t), London 1933

— — *The Lutheran Origin of the Anglican Ordinal*, London 1934

— — *Bishop Bonner and Anglican Orders* (t), London 1936

— — *The Reformation, the Mass and the Priesthood* 2 vols, London 1936–37

— — 'The Condemnation of Anglican Orders; New Light from Unpublished Documents', *The Tablet* 137 (1937), 117f, 151–4, 186–9

MESSENGER, E. C. — *Rome and Reunion; a Collection of Papal Pronouncements*, London 1934

MIDDLETON, Edmund S. — *Unity and Rome*, New York 1922

MILBOURNE, Luke — *A Short Defence of the Orders of the Church of England, against some scattered objections of Mr Webster of Linne. By a Presbyter of the Diocese of Norwich*, London 1688

— — *A Legacy to the Church of England, vindicating her Orders from the Objections of Papists and Dissenters* 2 vols., London 1722

MILNER, John — *The End of Religious Controversy* ii, London 1818 (169–85)

— — *Letters to a Prebendary*, Derby 1843

MILNER-WHITE, Eric and KNOX, W. L. — *One God and Father of All; a Reply to Father Vernon*, London 1929

MOBERLY, R. C. — *Ministerial Priesthood*, London 1897, ²1905

MOORE, Aubrey L. — *Lectures and Papers on the History of the Reformation in England and on the Continent*, London 1890 (191–200, 222ff, 245–52)

MORAN, Patrick F. — *The Episcopal Succession in Ireland during the Reign of Elizabeth* (t), Dublin 1866 (reprinted from IER)

MORETON, H.-A. — *La Réforme Anglicane au XVIe Siècle*, Paris 1930

MORSE, Herbert G. — *Apostolical Succession. A Plain Treatise on Holy Orders and Jurisdiction in the Church of England*, London 1887

MORTIMER, C. G. — *Anglican Orders* (t), London 1913

— and BARBER, S. C. — *The English Bishops and the Reformation 1530–1560: with a Table of Descent*, London 1936

MOSS, C. B. — *The Old Catholic Movement, its Origins and History*, London 1948

MOYES, James — Thirty-one articles in *The Tablet*, February–December 1895; nineteen articles in *The Tablet* February–July 1897

— — *Aspects of Anglicanism; or, Some comments on certain events in the 'nineties*, London 1906 see also GASQUET, F. A.

MOYES, James, GASQUET, F. A., and FLEMING, David — *Ordines Anglicani: Expositio Historica et Theologica, Cura et Studio Commissionis ab Em.o et Rev.o D. D. Herberto Cardinali Vaughan ad hoc institutae*, London 1896 (printed privately)

— — *Brevis Conspectus Ritualium Ordinationum in Oriente et Occidente adhibitarum quoad Formam consecratoriam cum manuum impositione conjunctam*, Rome 5th May 1896 (privately printed by Befani).

MOYES, James, GASQUET, F. A., and FLEMING, David — *Novae quaedam Animadversiones in Ordinationes Anglicanorum*, Rome 1896 (privately printed by Henricus Filiziani)

— — *Responsio ad votum Rev.mi P. de Augustinis S.J.*, Rome 3rd April 1896 (printed privately)

— — *Documenta ad legationem Cardinalis Poli spectantia*, Rome 5th May 1896 (privately printed)

NEWMAN, John Henry — *Letters and Diaries* (ed. C. S. Dessain) xi, London 1961, 148 and 151; xii, London 1962, 15

— — Letter in the *Month*, September 1868, 269ff

— — *Tracts for the Times* No. 1, 'Thoughts on the Ministerial Commission . . .', London 1833 (see also anon., *Tracts for the Times*)

NORRIS, Sylvester — *The Guide of Faith: or, A Third Part of the Antidote against the Pestiferous writings of all English Sectaries . . ., wherein the Truth, and perpetual Visible Succession, of the Catholique Roman Church, is clearly Demonstrated by S.N., Doctour of Divinity*, n.p. 1621

OLDKNOW, J. — *The Validity of the Holy Orders in the Church of England briefly discussed and proved*, London 1857

OLDROYD, A. E. — *Continuity of the English Church* (t), London 1892

O'ROURKE, William J. — *The Doctrine of Apostolic Succession according to Anglican Theologians*, Paris 1966 (unpublished doctoral thesis: Institut Catholique)

OVERTON, J. H. — *Anglican Orders: A Sermon preached in Lincoln Cathedral* (t), Lincoln, 1879

OXENHAM, F. Nutcombe — *An Eirenicon of the Eighteenth Century; Proposal for Catholic Communion by a Minister of the Church of England*, London 1879 (Chapter xvii). (This is a later edition of the work by Joshua BASSET cited above, q.v.)

— — *Some Considerations suggested by the Letter of Leo XIII on Anglican Orders* (t), London 1896

[—?] — Two letters in the *Union Review* 6 (London 1868), 549–60

PALMER, William — *Apostolical Jurisdiction and Succession of the English Episcopacy vindicated against the Objections of Dr Wiseman in the Dublin Review*, London 1840

— *A Treatise on the Church of Christ* 2 vols., London ³1842 (cf. esp. ii, 338–59)

PARKER, Matthew — *De Antiquitate Britannicae Ecclesiae et Priuilegiis Ecclesiae Cantuariensis, cum Archiepiscopis eiusdem 70*, privately printed at Lambeth by John Day, 1572

— *Correspondence of Matthew Parker, Archbishop of Canterbury* (ed. T. T. Perowne, PS), Cambridge 1853
see also FRERE, W. H.

PALMIERE, F. A. — 'The Validity of Anglican Ordinations in modern Russian Theology', *Catholic Quarterly Review* (USA), April 1916

PAPADOPOULOS, Chrysostom — *The Validity of Anglican Orders* (trans. by J. A. Douglas), London 1930

PARSONS, Daniel — *Are Clergymen of the Church of England rightly ordained?*, London 1881

PARSONS, Robert — *A brief discovrs contayning certayne reasons why Catholiques refuse to goe to Church*, Douai, John Lyon, [London] 1580 (fol. 41)

— *A Discussion of the Answer of M. William Barlow, Doctor of Diuinity, to the book intituled, The Judgment of a Catholic Englishman*, St Omers 1612

PECK, A. L. — *Anglicanism and Episcopacy, a Re-Examination of Evidence . . . together with an Essay on Validity*, London and New York 1958

PELLETIER, Claude de — *Denonciation aux Evêques de France, d'un livre intulé: 'Défense de la Dissertation sur la validité des Ordinations des Anglois' . . .*, Paris 1727

PERCEVAL, A. P. — *An Apology for the Doctrine of Apostolical Succession with an Appendix on the English Orders*, London 1839, ²1841

PLUMMER, A. — *Continuity of the English Church* (t), Kendal 1887

anon. — *Pastoral Epistle of His Holiness the Pope to some Members of the University of Oxford* (t), London ²1836

PILKINGTON, James — *The burnynge of Paules church in London, etc.*, London 1563: in Pilkington's *Works* (ed. J. Scholefield, PS), Cambridge 1842 (487–616)

PIXELL, C. H. V. — *Anglican Orders and Jurisdiction* (t), London 1891

POL, W. H. van de — *Anglicanism in Ecumenical Perspective*, Pittsburgh 1965

POLLARD, G. F. — *Ecclesia Anglicana*, London 1930 (329–42)

POPE, George — *The Old Paths . . .; or, the Continuity of the Church of England* (t), London 1885

PORTAL, Fernand — *Les Ordinations Anglicanes* ('by F. Dalbus'), Arras 1894; Paris and Lyon ²1894

— *Notice sur Lord Halifax* (t), Paris 1895

PORTER, G. — 'Canon Estcourt on Anglican Ordinations', *Month* 18 (1873), 456–70

POWERS, C. J. — 'Are Anglican Orders Valid?', *Catholic World*, September 1896

PRECLIN, E. — *L'union des Églises gallicane et anglicane: une Tentative au Temps de Luois XV*, Paris 1928

PRIDEAUX, Humphrey — *The Validity of the Orders of the Church of England*, London 1688

PULLER, F. W. — *Les Ordinations Anglicanes et le Sacrifice de la Messe*, London and Paris 1896 (originally published in RAR No. 9, 1895)

— *The Bull 'Apostolicae curae' and the Edwardine Ordinal* (t), London 1896

— *Essays and Letters on Orders and Jurisdiction*, London 1925

PUSEY, E. B. — *An Earnest Remonstrance to the Author of the 'Pope's Pastoral Letter to Certain Members of the University of Oxford'*, London 1836

RADFORD, Daniel — *The Providential Character of the recent Papal Bull* (t), London 1897

RAGEY, Père — *La Crise Religieuse en Angleterre*, Paris 1896

— *L'Anglo-Catholicisme*, Paris 1897; with a Preface by Cardinal Vaughan

— 'Le Concile Anglican de Lambeth', *Le Correspondant* (Paris 1897), 208–21, 520–39

RAINY, R. — 'The Pope and the Archbishops', *Contemporary Review*, May 1897

RAMSEY, Arthur Michael — *The Gospel and the Catholic Church*, London ²1956 (Chapters vi, xii, xiv)

RAWLINSON, A. E. J. — *Problems of Reunion*, London 1950 (96–8)

RAYNAL, Paul W. — *Letter on the Validity of Anglican Orders* (t), London 1870

— *The Ordinal of Edward VI*, London 1871

anon. *Recent Secessions and Corporate Reunion, A Letter to an Anglican Friend* (t), London 1868

REINKENS, J. H. and FRIEDRICH, Johann 'Von der Gültigkeit der anglikanischen Weihen', *Revue Internationale de Théologie* (Berne), January–March 1895

RÉNÉ, Theodoric de S. *Justification de l'Église romaine . . . ou Réponse à la Dissertation*, 2 vols., Paris 1728

Report of the Archbishops' Commission on Doctrine in the Church of England, London 1938

Report of the Joint Doctrinal Commission appointed by the Oecumenical Patriarch and the Archbishop of Canterbury for Consultation on the Points of Agreement and the Differences between the Anglican and Eastern Orthodox Churches, London 1932

RENWART, L. 'Ordinations anglicanes et intention du ministre', NRTh 89 (1957), 1027–53

RICHARDSON, Austin *What are the Catholic Claims?*, London 1889 (119–32)

RICHEY, T. *Leo XIII and Anglican Orders: the Proper Gift of a Christian Ministry*, New York 1897

RICKABY, Joseph *What Cranmer meant to do and did* (t), London 1922, ²1945

RIVINGTON, Luke *Dependence, or the insecurity of the Anglican position*, London 1889

— *Tekel: or the Anglican Archbishops arraigned at the Bar of Logic and Convicted of 75 Flaws* (t), London 1897

— 'Since the condemnation of Anglican Orders', *Catholic World*, December 1897

— 'A Vindication of the Bull, *Apostolicae curae*', *Month* 91 (1898), 113–20

ROBERTS, Victor *In Terra Aliena* (t), n.p. 1949, printed privately

ROBINSON, J. Armitage *The Apostolic Succession* (t), London 1920

Congé d'Élire (t), London 1921

ROE, Henry *The Continuity of the Church of England and the Papal Encyclical 'Apostolicae curae'* (t), Quebec 1897

anon. *The Roman Catholic and Anglican Churches proved to be nearer to each other than most men imagine*, n.p. 1842

ROPE, H. E. G. *Matthew Parker's Witness against Continuity* (t), London 1931

ROSS, K. M. *Why I am not a Roman Catholic*, London 1953

RULE, Martin *Apostolical Succession Not a Doctrine of the Church of England; an Historical Essay*, London 1870

RUSSELL, J. F. *Anglican Orders Valid*, London 1846

RUST, Paul R. *Anglican Orders Invalid? Why?* (t), St Paul, Minn., 1961

RYDER, H. D. *Critique of Mr Ffoulkes' Letter* (t), London 1869

ST JOHN, Henry 'The Anglo-Catholic Problem', *Blackfriars* 10 (1929), 1176–83

SAMPSON, Gerard *Catholic Truth and Unity; the Confessions of a Non-Convert*, London 1914

SANCTA CLARA see DAVENPORT, Christopher

SANDAY, W. *The Conception of Priesthood in the Early Church and in the Church of England*, London ²1899

— (ed.) *Different Conceptions of Priesthood and Sacrifice*, London 1900

SANDERS, Nicholas *De origine ac progressu schismatis Anglicani*, Ingolstadt 1586 (numerous editions in various places); Eng. trans. David Lewis, London 1877

SANDFORD, C. W. *Papal Claims and Anglican Orders* (t), London 1897

SANDFORD, E. G. (ed.) *Memoirs of Archbishop Temple by Seven Friends* ii, London 1906 (206ff, 388–97)

SCHAIK, G. C. van *De la validité des Ordinations anglicanes. Lettre à l'épiscopat vieux-catholique de Hollande*, Rotterdam 1893

SCHANZ, D. 'Form und Intention bei den Sakramenten', *Theologische Quartalschrift*, 1899

SCOTT, S. H. *General Councils and Anglican Claims in the light of the Council of Ephesus* (t), London 1927

SEABURY, W. J. *Lectures on Haddan's Apostolical Succession*, New York 1893

[SEGNA, Cardinal] 'Les ordinations anglicanes à propos d'une brochure', RAR, February 1896 (anonymous)

— *Breves Animadversiones in Responsionem Archiepiscoporum Anglicanorum ad Litteras Apostolicas Leonis PP.XIII Apostolicae curae*, Rome 1897

SERJEANT, John *Transactions Relating to the English Secular Clergy*, London 1706

SERLE, S. E. B. *The Validity of Anglican Ordinations* (t), London 1907

SEVIÈRE, J. de la 'La controverse sur la valeur des ordinations anglicanes, d'après des publications récentes', *Études* 132 (1912), 658–66

SHELFORD, Robert *A Vindication of Five Pious and Learned Discourses, by Robert Shelford of Ringsfield in*

Suffolk, Priest, with an appendix concerning Master Doctor Goffe, Cambridge 1662

SHIRLEY, F. J. — *Elizabeth's First Archbishop*, London 1948

SIMMONS, A. H. — *To all that be in Rome* (t), Aldershot, Hants., 1965

SIMPSON, W. J. S. — *The Ministry and the Eucharist*, London 1942

SINCLAIR, W. M. — *Points at issue between the Church of England and the Church of Rome*, London 1896

SMITH, G. D. — *Anglican Orders—Still No Case* (t), London 1946

— 'The Church and her Sacraments', ClRev 35 (1950), 217–31

SMITH, H. — *The Ordination of the Ministers of the Established Church examined upon Protestant principles and Protestant testimonies, and found to be merely a Commission from the Crown without any right or title to Apostolical succession* (t), London 1841

SMITH, Sydney F. — *The Alleged Antiquity of Anglicanism*, London 1888

— 'M. Dalbus on Anglican Orders', *Month* 82 (1894), 184–204, 380–401, 543–70. Later reprinted as:

— *Reasons for Rejecting Anglican Orders* (t), London 1895

— *The Doctrine of Intention* (t), London 1895 (= *Month* 82 [1894], 411–17)

— 'The Condemnation of Anglican Orders', *Month* 88 (1896), 153–6, 305–29

— *Le Mouvement de Réunion en Angleterre* (t), Paris 1896 (= *Études* 69 [1896], 5–33)

— 'The Anglican Bishops and the "Vindication"', *Month* 91 (1898), 337–41

— 'Anglican Criticisms of the "Vindication"', *Month* 91 (1898), 227–37

— *A Last Word on Anglican Ordinations*, New York 1897 (annotated translation of articles by S. M. BRANDI [q.v.]).

— Article 'Anglican Orders' in *Catholic Encyclopaedia* i, 1907

— Article 'Ordinations Anglicanes' in DAFC iii

— 'Leo XIII and Anglican Orders', *Month* 119 (1912), 337–54

— (ed.) *Historical Papers* iii, London 1898 ('Rome's Witness against Anglican Orders', 49–92)

SMITH, Sydney F. (ed.) — *Some Aspects of the Anglican Position*, London 1914

SMITH, John Bainbridge — *English Orders: Whence Obtained* (t), London 1893

— *Ordinals Past and Present, and their witness to the validity of English Orders*, London 1898

SLESSER, Henry H. — *The Anglican Dilemma*, London 1952

SNEAD-COX, J. G. — *Life of Cardinal Vaughan* 2 vols., London 1910

SOKOLOFF, V. — *Ierarkhija Anglicanskoi Episkopaljnoi Tzverki*, Moscow 1897 (in Russian)

— *An Enquiry into the Hierarchy of the Anglican Episcopal Church* (trans. of one chapter by W. J. Birbeck), London 1897

SPARROW-SIMPSON, W. J. — *The Ministry and the Eucharist*, London and New York 1942

SPOTTISWOODE, George A. — *The Holy Orders of the Church of England* (t), London 1898

STALEY, Vernon — *Are our Clergy rightly ordained?* (t), Oxford 1897

STAPLETON, Thomas — *Returne of vntruthes vpon M. Iewels Replie*, Antwerp 1566

— *A Fortresse of the Faith first planted amonge vs Englishmen, and continued hitherto in the vniuersall Church of Christ. The faith of which time Protestants call, Papistry*, Antwerp 1565

— *A Counterblast to M. Hornes vayne blaste against M. Fekenham*, Louvain 1567

— *Triplicatio inchoata adversus Whitakeri duplicationem*, Antwerp 1596 (240f)

— *Principiorum Fidei doctrinalium Relectio* ... Antwerp 1596 (250ff)

STEPHENSON, Anthony A. — *Anglican Orders*, London 1955 (reprinted from the *Month*, July–September 1955). Withdrawn by the author in June 1960: cf. *The Old Palace* (Oxford), No. 22 (1961), 31

STOKES, G. T. — *The Pope on Anglican Orders; two introductory Lectures on the religious relations between Rome and England* (t), Dublin 1896

STONE, Darwell — *Episcopacy and Valid Orders in the Primitive Church* (t), London 1910 (Pusey House Occasional Paper No. 6)

— *Episcopacy and Valid Orders in the Primitive Church* (t), London 1910, ²1926

STONE, Darwell — *To Kyros tōn anglikanikōn Cheirotoniōn*, Athens 1939 (in Greek)

STOPFORD, Edward A. — *The Unity of the Anglican Church, and the Succession of Irish Bishops*, Dublin 1867

STORY, Robert Herbert — *The Pope and Anglican Orders* (t), Edinburgh 1896

STUBBS, William — *The Apostolical Succession in the Church of England; a Letter to a Russian Friend* (t), London 1866

— *A Charge . . . at his second Visitation*, Oxford 1893

— *A Charge . . . at his third Visitation*, Oxford 1896.

— *Registrum Sacrum Anglicanum*, Oxford 1858, ²1897

SUTCLIFF, Matthew — *The Examination and confutation of a certaine scurrilous treatise entituled, The Survey of the new Religion, published by M. Kellison, in disgrace of true religion professed in the Church of England*, London 1606

SWETE, Henry B. — *A Letter on the Bull 'Apostolicae curae'* (t), Cambridge 1896

SYKES, Norman — *William Wake* i, Cambridge 1957 (315–66)

— *Old Priest and New Presbyter*, Cambridge 1957

T., H. — *A manuel of Controversies clearly demonstrating the truth of Catholique Religion* (by 'H.T.'), Douai 1671 (30–6)

TALBOT, M. d'Arcy — *Third Letter to Rev. Wm. Palmer on auricular confession . . . also the nullity of the Church of England's ordinations* (t), London 1841

TALBOT, Peter — *A Treatise on the nature of Catholick Faith and Heresie* (by 'N.N.'), Rouen 1657 (7–28)

— *The Nullity of the Protestant Church of England and its Clergy*, Brussels 1658

— *The Nullity of the Prelatic Clergy, etc.* (by 'N.N'), Antwerp 1659

— *Protestant Bishops proved to be no real Bishops . . . in a little work entitled 'Erastus Senior' first printed in 1662 . . .*, London 1850

TAYLOR, T. F. — *A Profest Papist, Bishop John Gordon*, London 1958

THOMPSON, Beatrice M. Hamilton — *The Consecration of Archbishop Parker*, London 1934

THUREAU-DANGIN, Paul — *Le Cardinal Vaughan*, Paris 1911

TIERNEY, M. A. — see DODD, Charles

TILLARD, Jean-Marie — 'Sacramental Questions: The Intentions of Minister and Recipient', *Concilium* 4 (1968), 61–7

TORRY, John — *The Papal Hierarchy and the Scottish Bishops* (t), Edinburgh 1878

TOURNEBIZE, F. — 'L'Église d'Angleterre a-t-elle réellement le Sacerdoce?', *Études* 64 (1895), 400–23, 574–605

— 'Le Mouvement Religieux en Angleterre', *Études* 65 (1895), 513–28

— 'Le Mouvement vers l'Union en Angleterre', *Études* 67 (1896), 159–70

— *Ordres Anglicans et Ministères des Églises Réformées* (t), Paris 1896 (= *Études* 69 (1896), 651–76)

— 'La réponse des Archevêques Anglicans à la lettre du Léon XIII sur les ordinations anglicanes', *Études* 72 (1897), 304–18, 487–510

TOWNSEND, G. F. — *The Christian Ministry. A Christian Priesthood: Its Office, Authority, and Duties* (t), London 1838

'Tracts for the Times' — No. 15: 'On the Apostolical Succession in the Church of England', London 1833

No. 74: 'Catena Patrum: Testimony of Writers in the Later English Church to the Doctrine of Apostolical Succession', London 1836

No. 81: 'Catena Patrum No IV: Testimony of Writers of the Later English Church to the Doctrine of Eucharistic Sacrifice with an historical account of the changes made in the Liturgy as to the expression of that doctrine', London 1837 (see also NEWMAN, J. H.)

VANE, Thomas — *A Lost Sheep returned home; or the Motives of the Conversion to the Catholike Faith of Thomas Vane*, Paris ²1648, ⁴1649 (245f, 252)

VAUGHAN, Herbert — *The Reunion of Christendom*, London 1894, ²1896

— *Leo XIII and the Reunion of Christendom* (t), London 1896

— *The Anglican Archbishops and the Pope* (t), London 1897

— *Vindication of the Bull 'Apostolicae curae'*, London 1898

see also RAGEY, Père

VAUGHAN, Roger B. — *Vindication of the Bull 'Apostolicae curae'; A Letter on Anglican Orders*, London 1898

VERDIN, G. — 'Les ordinations anglicanes au tribunal de l'ancienne Église catholique', *Internationale kirchliche Zeitschrift* (Bern) 1929, 209–21

'VERITAS' — *The Mass and the Church of England* (t), Exeter 1925

'VERNON, Fr' — see JOHNSON, Vernon C.

VIVANT, François — *La vraie manière de contribuer à la Réunion de l'Église Anglicane à l'Église Catholique*, Paris 1728

W., D. — *The Case of Mr. Doctor Stephen Goffe, Priest and Chaplaine to His Late Majesty, as set fforth and Determined at the Sorbonne, etc.*, London 1652

WADSWORTH, James — *Copies of Certain Letters which have Passed between Spain and England in the Matter of Religion, etc., between Master James Wadesworth, a late Pensioner of the Holy Inquisition at Sivill, and W. Bedell, a Minister of the Gospel in Suffolke*, London 1624

WALCOTT, M. E. C. — *The English Ordinal, its History, Validity, and Catholicity*, London 1851

WALKER, E. T. M. — *The Popes and Ordination* (t), London 1906

WALSH, Peter — *The History and Vindication of the Loyal Formulary, or Irish Remonstrance, so graciously received by his Majesty, anno 1661, etc.*, London 1674 (Preface 'To the Reader')

— *Controversial Letters Concerning the Pope's Authority over the Whole Earth*, London 1674 ('Preface to Four Letters')

WARD, Maisie — *The Wilfrid Wards and the Transition*, London 1934 (277–99)

— *Fr. Maturin: A Memoir*, London 1920 (154ff, 172–80)

WARD, Thomas — *Some Queries to the Protestants concerning the English Reformation* (by 'T. W., Gent.'), London 1687

— *The Controversye of ordination truely stated*, London 1719

WARD, Wilfrid — *The Life and Times of Cardinal Wiseman*, 2 vols., London 1897 (i, 300; ii, 481)

— 'Cardinal Vaughan, a Personal Appreciation', *Morning Post* (London), 16th August 1910

[WARD, William George] — *Strictures on Mr Ffoulkes' Letter to Archbishop Manning by the Editor of the 'Dublin Review'* (t), London 1869

WARE, James — *De Praesulibus Hiberniae*, Dublin 1665; ed. by Walter Harris, *The Whole Works of Sir James Ware*, 3 vols., Dublin 1739–64

WATSON, E. W. — *Life of Bishop John Wordsworth*, London 1915

WENGER, A. — 'L'Église Orthodoxe et les Ordinations Anglicanes', NRTh 76 (1954), 44–55

WHARTON, H. — *Anglia Sacra*, London 1691

WHITEBROOK, J. C. — *The Consecration of Matthew Parker*, London 1945

WHITFELD, William — *A Defence of the Ordinations and Ministry of the Church of England*, London 1688

WHITHAM, A. R. — *Holy Orders*, London 1903 (160–3)

WHITNEY, J. P. — *The Episcopate and the Reformation: our Outlook*, London and Milwaukee 1917

WHITTON, T. — *The Necessity for Catholic Reunion*, London 1933

WILLIAMS, Daniel — *The Succession of Protestant Bishops Asserted*, London 1721

WILLIAMS, John — *Letters on Anglican Orders and other Matters*, London 1859, ²1864

WILLIAMSON, Hugh Ross — 'A Convert Explains', *Month*, November 1955

WILLIS, F. W. — *Anglican Orders* (t), Liverpool 1896

[WILSHERE, C. W.] — *Leo XIII an Paulus IV: auctore laico* (by 'Fidelis') (t), London and Paris 1900

WISEMAN, Nicholas — *The Anglican Claim of Apostolical Succession* (t), London 1894 (reprinted from the *Dublin Review*, August 1839)

WOODLOCK, Frank — *Constantinople, Canterbury and Rome*, London 1923 (Lecture iv)

WOODHOUSE, H. F. — *The Doctrine of the Church in Anglican Theology 1547–1603*, London 1954 (73–123)

WORDSWORTH, Christopher — *Theophilus Anglicanus; or Manual of Instruction on the Church and the Anglican Branch of It*, London 1843, ²1895

WORDSWORTH, John — *De Successione Episcoporum in Ecclesia Anglicana* (t), London 1890 (Eng. trans. 1892)

— *De Validitate Ordinum Anglicanorum: Responsio ad Batavos* (t), London 1894

— *Trois lettres sur la position de l'Église Anglicane* (t), Salisbury and London 1894

— *The Ministry of Grace*, London 1901

WORDSWORTH, John — *Ordination Problems*, London 1909
— *Bishop Serapion's Prayer Book*, London ²1923 (51ff, 72ff)
WYBORNE, Percivall — *Check of M. Howlet's untimely Skreeching*, London 1581 (fol. 160–3)

Y., D. — *Legenda Lignea: with An Answer to Mr Birchley's Moderator (pleading for a toleration of Popery): And a Character of some Hopeful Saints Revolted to the Church of Rome*, London 1653; (the 'Epistle to the Reader' is signed 'D.Y.')

Part III—General or miscellaneous works

BURNET, Gilbert — *The History of the Reformation of the Church of England* (ed. Nicholas Pocock) 7 vols., Oxford 1865
DICKENS, A. C. — *The Marian Reaction in the Diocese of York: Part I, The Clergy*, London and York 1957
— *The English Reformation*, London 1964
HUGHES, Philip — *The Reformation in England* 3 vols., London 1950–54
— *Rome and the Counter-Reformation in England*, London 1942
POLE, Reginald — *Reformatio Angliae ex Decretis Reginaldi Poli Cardinalis*, Rome 1562; Eng. trans. by RAIKES, Henry (q.v.)
QUIRINI, A. M. (ed.) — *Epistolarum Reginaldi Poli S.R.E. Cardinalis et aliorum ad ipsum* 5 vols., Brescia 1744–57
RAIKES, Henry — *The Reform of England by the Decrees of Cardinal Pole*, Chester 1839

INDEX OF NAMES

ABBOT, George, Archbishop of Canterbury, 19–20
Abercrombie, Nigel, 68
Act of Supremacy (1559), 10
Act of Uniformity (1559), 10, 13, 14
Ad Anglos, papal letter, 81–3, 85–6, 90–1, 146, 179
Angeli, Mgr Rinaldo, 101, 103, 105, 225
Apostolicae Curae, papal Bull (1896), 1–4, 25–6, 28, 35, 59, 89–90, 104, 127, 166, 167, **192–9**, 214, 215, 235, 237, 245–7, 259–62, 269–71, 276, 278, 280, 283–7
Aquinas, St Thomas, 1, 127
Arnauld, consultor in papal investigation of AO, 1684, 279
Arundel of Wardour, Lord, 228
St Augustine
  and the Donatists, 273, 276

BALE, John, Bishop of Ossory, 14, 256
Barlow, William, Bishop of Chichester, 14–17
  controversy over his consecration, 21–4, 26, 35, 46, 134, 145, 156, 159, 161, 194–5, 301
Barnes, Arthur S., 23, 25–6
Barry, Revd William Francis, 235
Bath and Wells, Bishop of, (1559), 13
Beauchamp, Margaret, 251
Bell, G. K. A., Bishop of Chichester, 3, 200
Bellarmine, St Robert, 219
Benedict XV, pope, 110, 224
Benson, Edward White, Archbishop of Canterbury, 43, 46, 52–7, 61–3, 65, 79–80, 91, 176, 179, 180, 184, 190, 200–3, 243, 298
Benson, Robert Hugh, 231
Bird, John, Bishop of Chester, 143
Bishop, Edmund, 72–3, 81–2, 85–7, 90, 94, 107–10, 114, 146, 148, 149, 155–6, 186, 193, 204, 217–20, 222, 255, 260, *see also* Gasquet, Dom Francis Aidan
'Black Rubric' of 1552 Prayer Book, 11, 130, 141
Bolt, Dr W. J., 3
Bonner, Edmund, Bishop of London, 16, 19, 24, 131, 143–4, **255–8**
Borromeo, St Charles, 50
Bossuet, Jacques-Benigne, 281
Botton, Dom Anselm, 228
Boudinhon, Professor A., 263
Bourne, Francis, cardinal, Archbishop of Westminster, 210, 234
Bramhall, John, 96
Brandi, Fr S. M., 278–9, 282
Brechin, Bishop of, (1896), 78
Breen, J. D., 300
Brown, Mgr H. Barton, 76
Brownlow, William Robert, Bishop of Clifton, 96, 236–7
Bucer, Martin, 130
Butler, Dom Cuthbert, 146

CAMM, Dom Bede, 109
Capovilla, Mgr Loris, 209
Casanata, Cardinal, 280
Catholic Truth Society, the, 62, 95
Cave, Mr, friend of Gasquet, 195