The Emerald Guardian

A Private Register of a Singular Geological Sculpture

A singular object is not discovered.

It is recognised.

Certain objects are not merely created — they are retained.

Opening Statement

The Emerald Guardian exists beyond conventional classification.

It is neither a gemstone, nor an assembled composition, but a continuous geological structure defined by scale, integrity, and permanence.

Its presence reveals itself progressively — through structure, density, and the quiet authority of rarity.

Designation I

Archive Reference: EG-01
Registered as a Singular

Geological Entity

The Guardian

The Emerald Guardian is defined not by isolated mineral value, but by totality.

It exists as a unified geological mass, uninterrupted in its formation, where mineral coexistence forms a coherent whole.

Such formations are seldom encountered, and even less frequently preserved in their complete state.

Origin

Originating in Brazil, the material reflects a geological system associated with emerald formation.

The interaction of beryllium-rich fluids with chromium-bearing host rock has resulted in emerald occurrences embedded within a complex mineral matrix.

ORIGIN

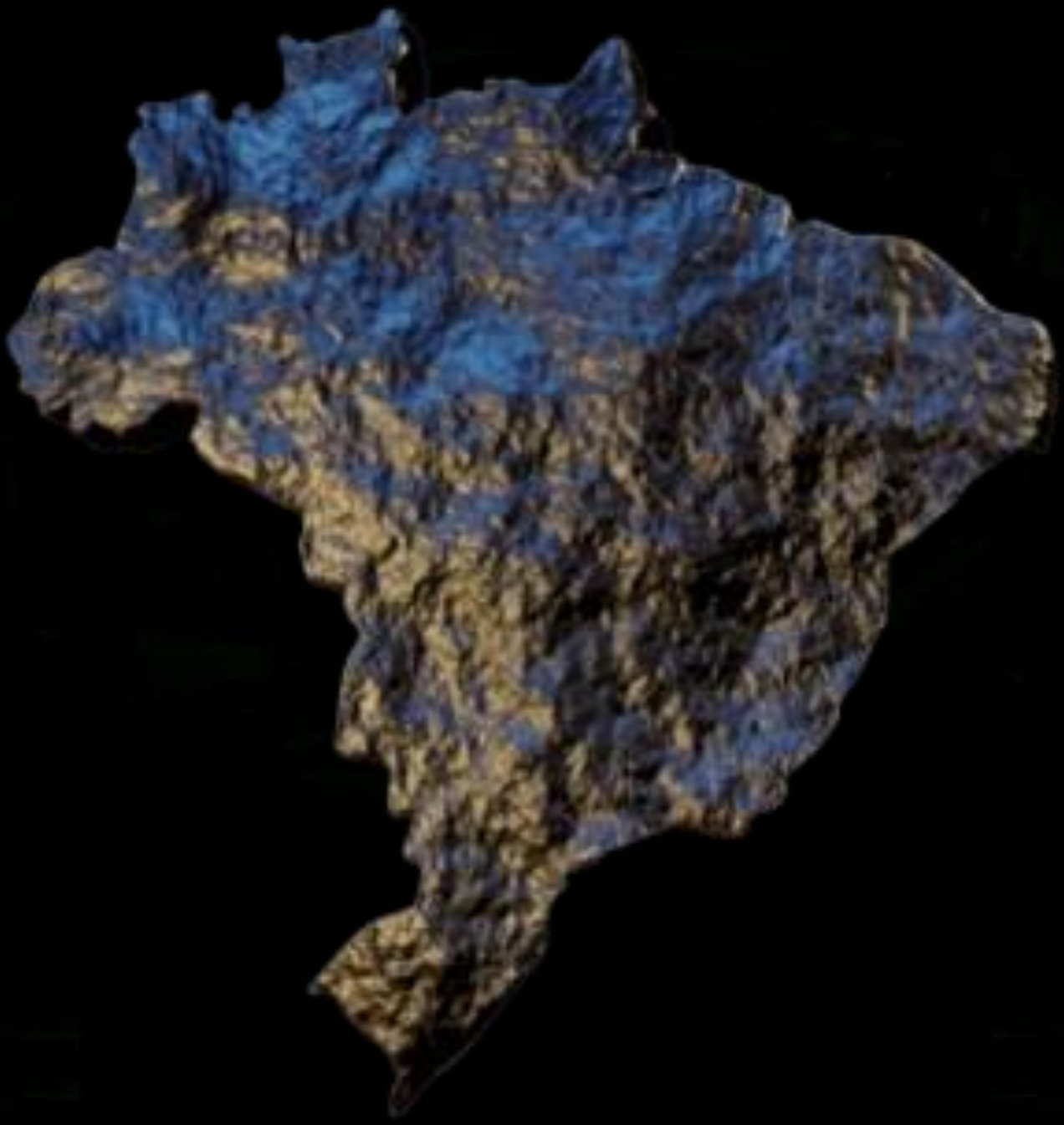

Geological Identity

The Emerald Guardian originates from the emerald-bearing region of Serra da Carnaíba, Bahia, Brazil — one of the most significant geological environments associated with emerald formation.

This region is defined by the interaction of beryllium-rich fluids with chromium-bearing host rocks, resulting in the formation of emeralds within complex schist matrices.

Such conditions are exceptionally rare and contribute directly to the mineralogical significance of the specimen.

Geological Composition

The Emerald Guardian is composed of a multi-mineral matrix including biotite, schist, beryl (emerald), quartz, and trace elements such as molybdenum and gold.

This composition reflects a mineral-rich geological system of notable complexity.

Integrated Mineral System

The Emerald Guardian is not defined by isolated mineral presence, but by the natural coexistence of multiple mineral species within a continuous geological structure.

Biotite, schist, emerald-bearing beryl, quartz, molybdenum and natural gold occur in direct association, forming a unified mineral system.

This level of integration reinforces the specimen's classification as a singular geological entity rather than a fragmented structure.

Natural Gold Presence

Within the schist matrix forming the base of the Emerald Guardian, natural traces of gold have been identified and documented through gemological analysis.

These occurrences appear as embedded inclusions, formed during the same geological processes responsible for the emerald-bearing structure.

Rather than isolated deposits, the gold is intrinsically integrated into the mineral composition, reinforcing the authenticity and geological complexity of the specimen.

The coexistence of emerald and gold within a single continuous geological mass is exceptionally rare, further elevating the significance of the specimen.

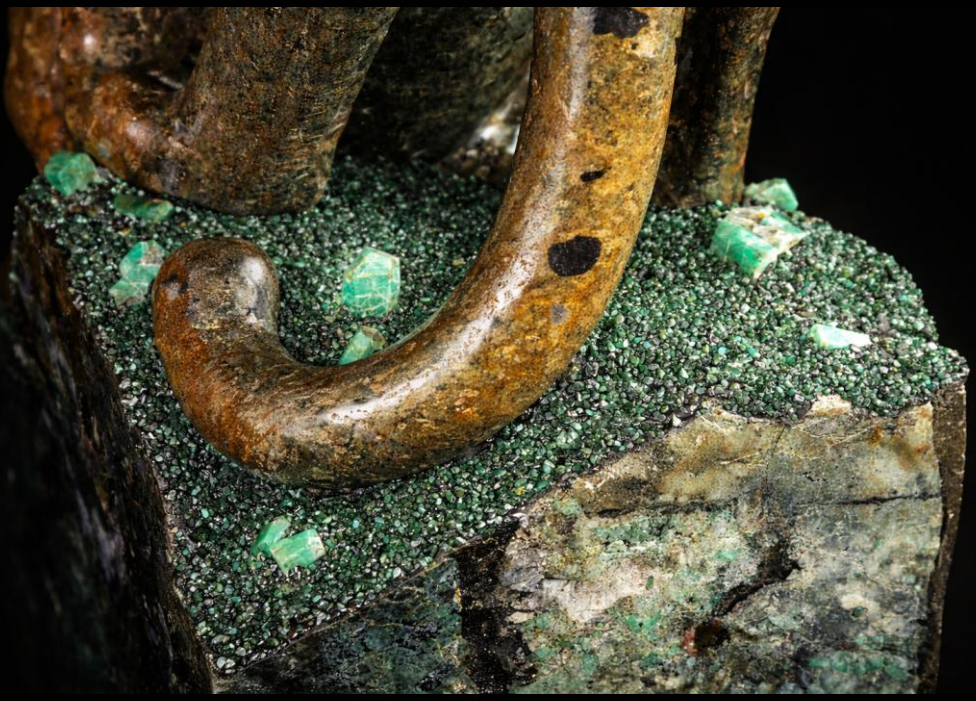

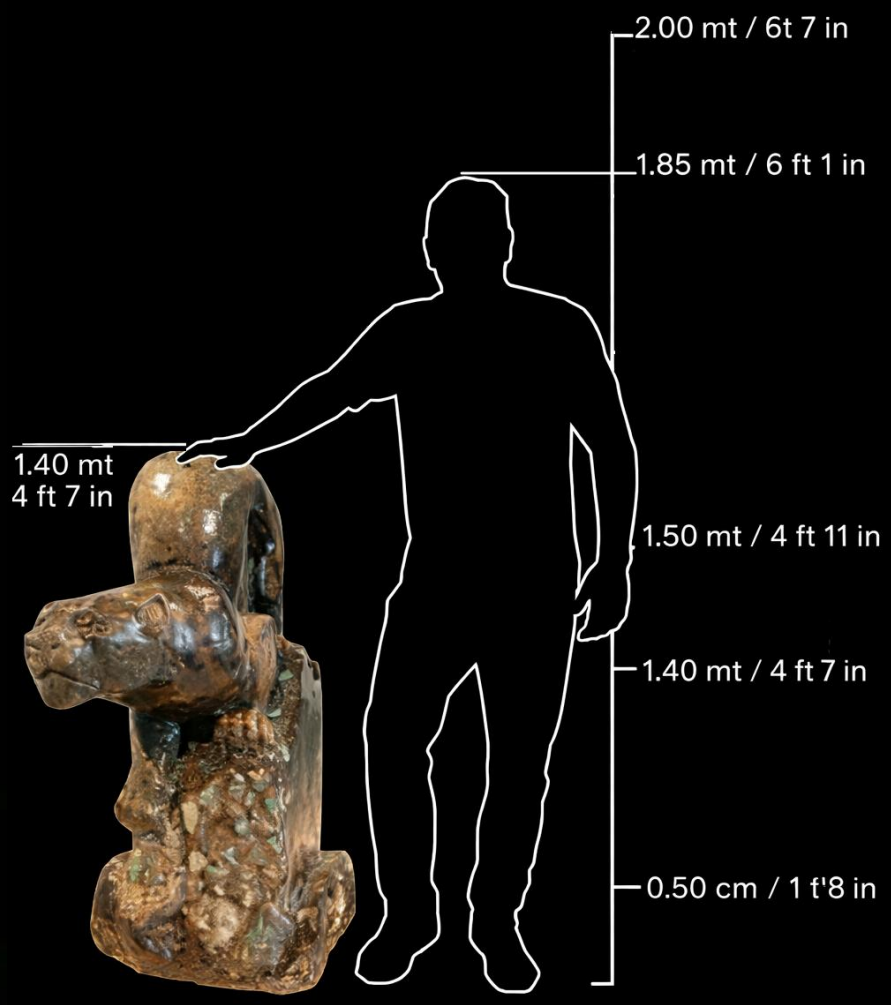

Human Scale Reference
Approximate height.

Approximate weight : 770 kg

Documented weight based on official gemological evaluation.

Material Presence

The scale and density of the Emerald Guardian distinguish it from conventional gemstone material.

It occupies a singular position between mineral specimen, geological formation, and monumental sculptural artefact.

Market Perspective

Objects of this nature occupy a distinct position within specialised markets.

Their relevance extends beyond gemological parameters, incorporating rarity, structural integrity, and institutional interest.

Provenance & Registration

The Emerald Guardian is documented as a singular geological specimen.

Its composition, origin, and custodianship are formally recorded, ensuring authenticity and continuity.

Supported by formal gemological evaluation and certified origin documentation.

Location & Custodianship

The Emerald Guardian is secured and allocated within GVArt, Geneva, Switzerland.

This location reflects a jurisdiction associated with discretion, stability, and the preservation of high-value assets.

Legal & Archival Documentation

The specimen is supported by complete legal and juridical documentation, ensuring ownership, provenance, and institutional compliance.

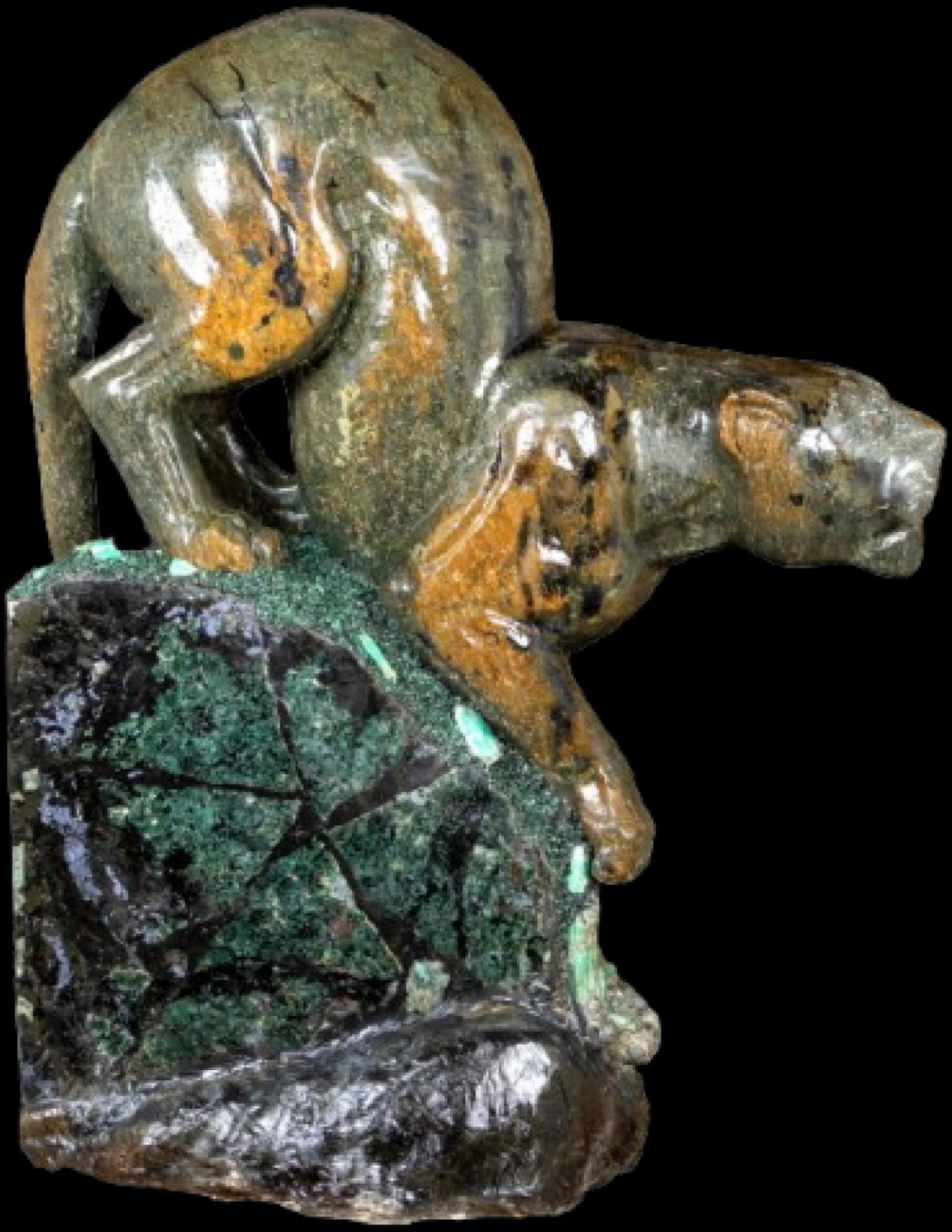

Monolithic Origin

The Emerald Guardian originates from a single geological mass, preserving the continuity of its mineral structure.

This uninterrupted formation distinguishes it from assembled or composite works, reinforcing its integrity as a natural entity.

Rarity Statement

Objects combining scale, mineral diversity, structural continuity, and documented provenance are exceptionally rare within both geological and collector markets.

The Emerald Guardian represents a convergence of these factors in a single preserved form.

Conclusion

The Emerald Guardian represents a convergence of geological rarity, structural integrity, and mineral complexity within a single preserved form.

Its relevance extends beyond classification, positioning it within a category reserved for exceptional natural formations of institutional and collector interest.

As both geological specimen and sculptural presence, it stands as a singular expression of natural formation and permanence.

Access to the Emerald Guardian is not public.

This document is made available under restricted conditions.

Its significance resides not only in its material composition, but in the discretion of its exposure.

The Emerald Guardian remains outside conventional ownership structures.

Access is limited.
Disclosure is controlled.