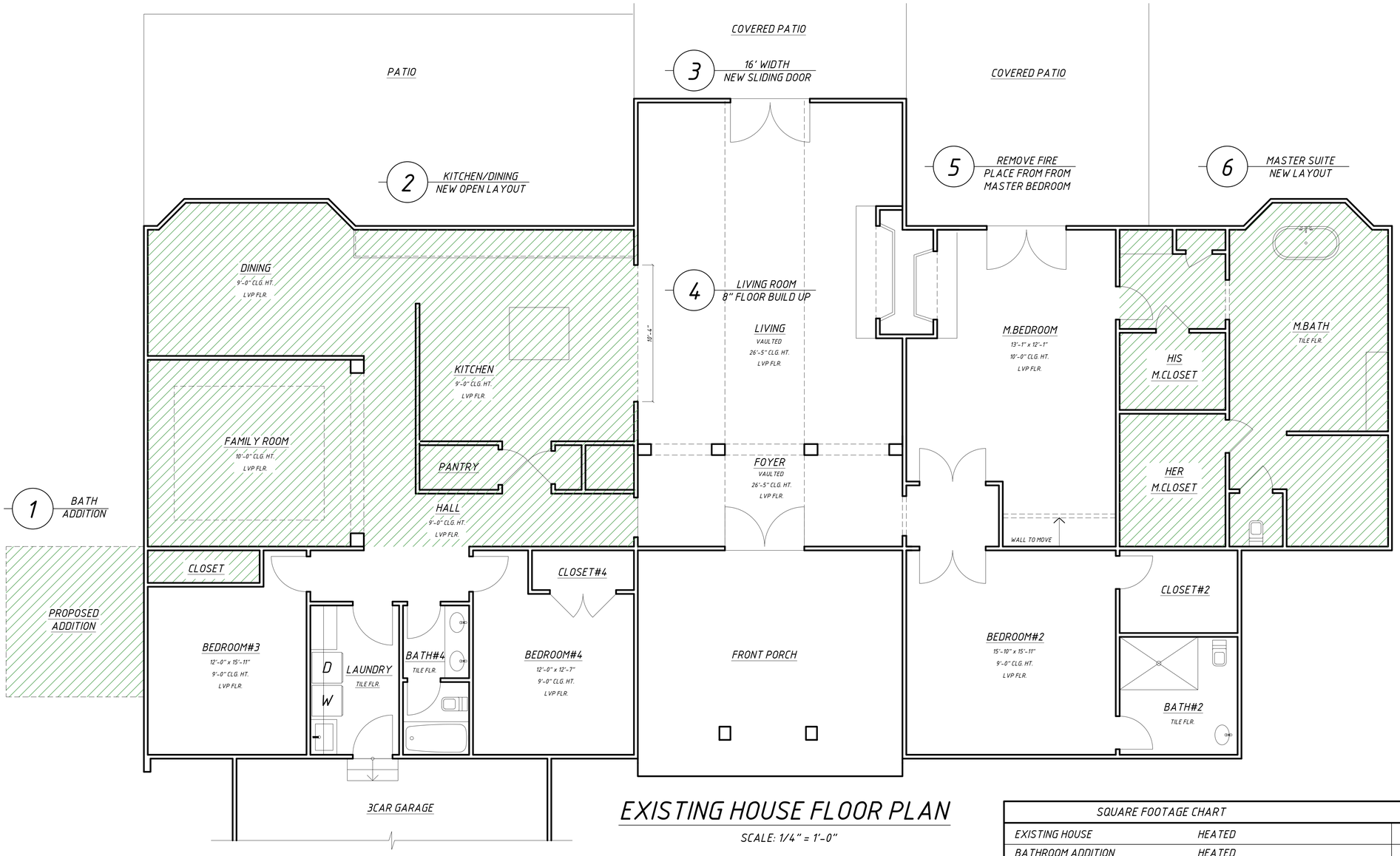

EXISTING HOUSE FLOOR PLAN

SCALE: 1/4" = 1'-0"

HOUSE ADDITION AND REMODELING PLAN

OF THE EXISTING HOUSE LOCATED AT:
1609 Walden Pond Ln, Waxhaw, NC, 28173

THIS IS 4 BD 3613 SQ. FT. ONE-LEVEL HOUSE, BUILT IN 1997.
WOOD FRAMED HOUSE IS SUPPORTED OVER CRAWL SPACE FOUNDATION, COVERED WITH HIP SHINGLE ROOF, STUCCO FINISHING.

IT IS INTEND OF THIS PLAN:

1. BATHROOM ADDITION.
2. NEW OPEN SPACE KITCHEN-DINING LAYOUT.
3. LIVING ROOM: 16' WIDTH SLIDING DOOR INSTALLATION,
4. LIVING ROOM FLOOR BUILD UP 8" TO MATCH REST OF THE HOUSE FLOOR ELEVATION.
5. MASTER BEDROOM FIRE PLACE DEMOLISHING.
6. MASTER BEDROOM CLOSET/BATHROOM NEW LAYOUT.

PROVIDE ALL NECESSARY CONSTRUCTION WORK BASED ON THE EXISTING PLAN DESIGN AND 2018 NCRC .

DESIGN CRITERIA:

AREA ZIP CODE - 28173

SEISMIC ZONE - 1

DESIGNED WIND SPEED 115 MPH AS REQUIRED PER TABLE R301.2(4) OF THE 2018 NCRC

ROOF LOADS:
DEAD - 10 PSF
LIVE - 30 PSF

FLOOR LOADS:
DEAD - 10 PSF
LIVE - 40 PSF

SOIL BEARING PRESSURE - 2000 PSF PER SECTION R401 OF THE NCRC

SQUARE FOOTAGE CHART			
EXISTING HOUSE	HEATED	3613	S.F.
BATHROOM ADDITION	HEATED	118	S.F.
EXISTING HOUSE INCLUDING ADDITION	HEATED	3731	S.F.

INDEX OF DRAWINGS

PAGE #	LAYOUT	NOTES
A1.0	COVER SHEET. EXISTING HOUSE FLOOR PLAN	
A2.0	PROPOSED FLOOR PLAN/FRAMING PLAN	
A3.0	ADDITION FOUNDATION PLAN, ROOF PLAN, ELEVATIONS	
A4.0	ELECTRICAL PLAN	

PLAN RELEASE / REVISIONS

REV. DATE	ARCH PLAN VERSION	REVISION DESCRIPTION	DRFT

CONTRACTOR SHALL CHECK AND VERIFY ALL DIMENSIONS BEFORE BEGINNING CONSTRUCTION AND COORDINATE ANY CORRECTIONS OR REVISIONS WITH THE OWNER AND DESIGNER. LINES CAPITAL LLC WILL NO LIABILITY FOR ANY ERRORS ONCE CONSTRUCTION BEGINS. RESIDENTIAL DESIGNER WILL NOT BE RESPONSIBLE FOR STRUCTURE. DETAILS AND NOTES ARE PROVIDED FOR REFERENCE ONLY. CONSULT WITH A LICENSE STRUCTURAL ENGINEER TO VERIFY ALL CONSTRUCTION DETAILS, FOOTING SIZE, POINT LOADS, JOIST SIZE AND DIRECTION, ETC.

LinesCapital
Lines Capital LLC
Eugene Malyuga
Residential Designer
10031 ELSENHAM LN, CHARLOTTE, NC, 28269
PH: 980 339 23 62, EMAIL: EMALUIGA@YAHOO.COM
WWW.LINESCAPITAL.COM

HOUSE ADDITION AND REMODELING PLAN

ADDRESS:
1609 Walden Pond Ln, Waxhaw, NC, 28173

CONTENT:
EXISTING HOUSE FLOOR PLAN

JOB NO: 026-007
DATE: 3.06.2026
SCALE: AS-NOTED

A1.0

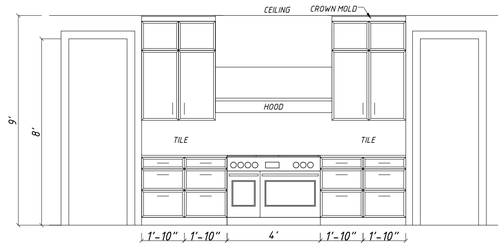

A KITCHEN

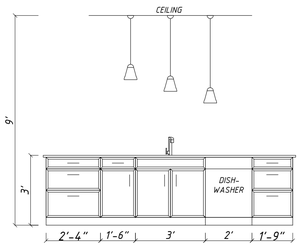

B ISLAND

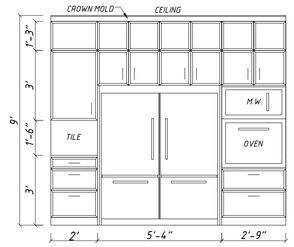

C KITCHEN

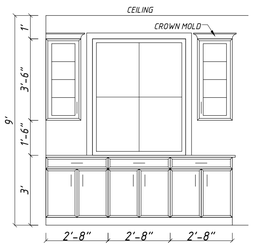

D DRY BAR

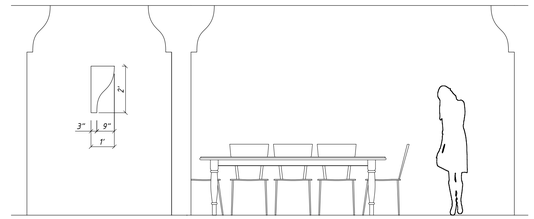

E LIVING - DINING

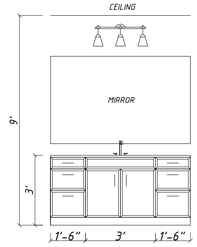

I M.BATH

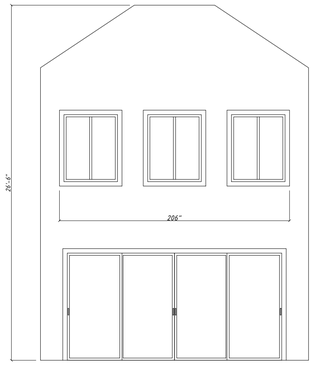

G LIVING

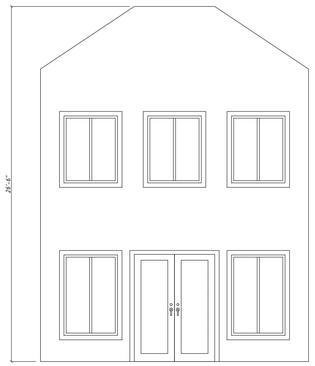

H FOYER

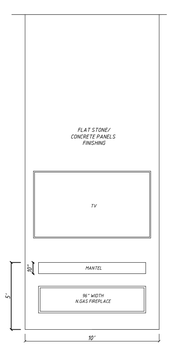

F FIREPLACE

DOOR SCHEDULE			SYMBOL ◯
MARK	SIZE	QTY	DESCRIPTION
1	6'-0" x 8'-0"	1	EXTERIOR GLASS FRENCH DOOR
2	3'-0" x 8'-0"	1	EXTERIOR GLASS DOOR
3	16'-0" x 8'-0"	1	SLIDING GLASS DOOR
4	8'-0" x 8'-0"	1	SLIDING GLASS DOOR
5	2'-8" x 8'-0"	4	INTERIOR
6	2'-6" x 8'-0"	2	INTERIOR
7	2'-4" x 8'-0"	1	INTERIOR

WINDOW SCHEDULE				SYMBOL ▭
MARK	SIZE	SET AT	QTY	DESCRIPTION
A	4'-0" x 5'-0"	8'-0"	3	FIXED
B	2'-6" x 4'-6"	8'-0"	2	CASEMENT
C	2'-6" x 4'-0"	8'-0"	1	CASEMENT
D	2'-0" x 4'-0"	8'-0"	1	CASEMENT

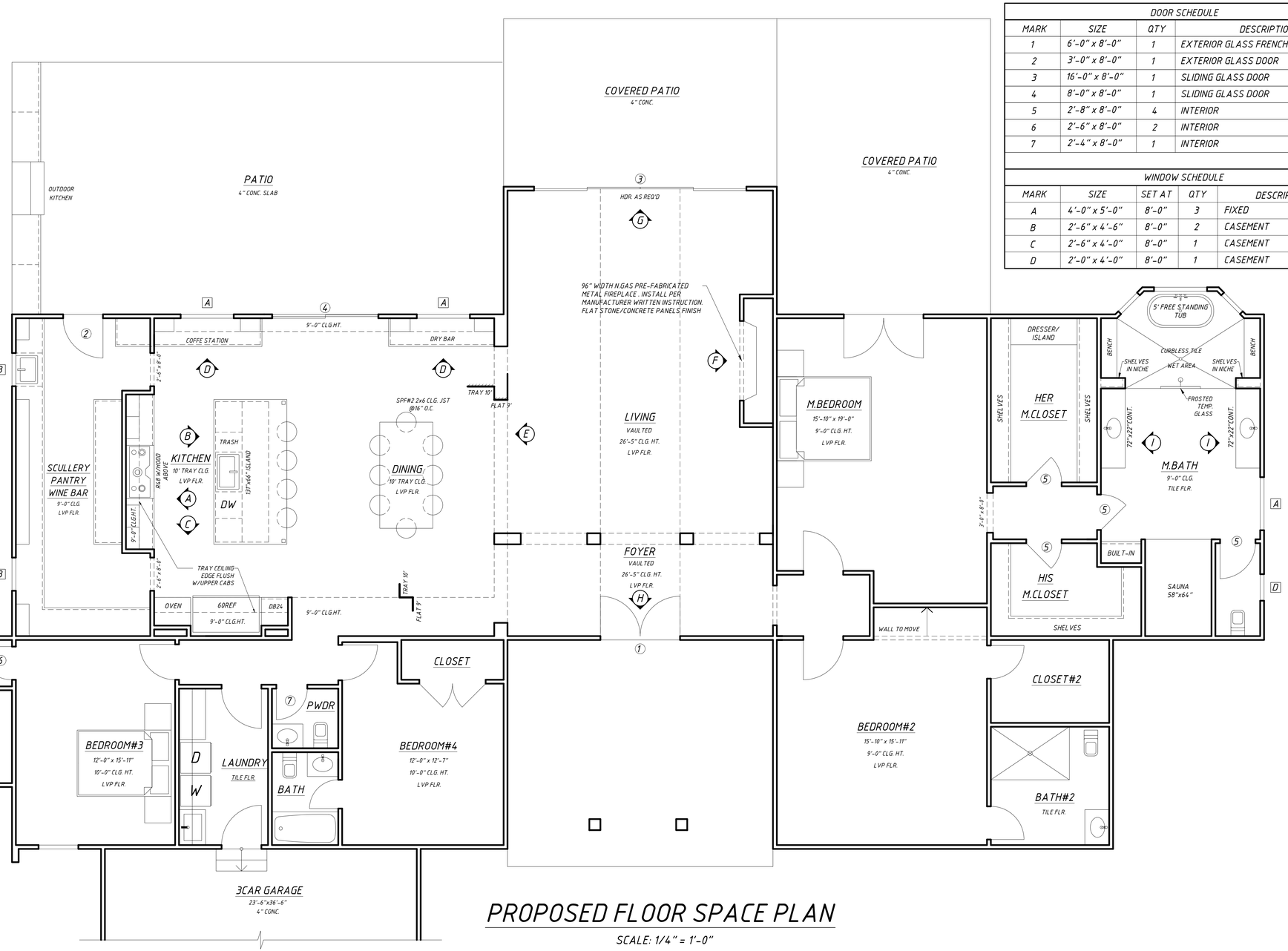

PROPOSED FLOOR SPACE PLAN

SCALE: 1/4" = 1'-0"

LinesCapital
Lines Capital LLC
Eugene Malyuga
Residential Designer
10031 ELSENHAM LN, CHARLOTTE, NC 28269
PH: 980 339 23 62, EMAIL: EMALIUGA@YAHOO.COM
WWW.LINESCAPITAL.COM

HOUSE ADDITION AND REMODELING PLAN

ADDRESS:
1609 Walden Pond Ln, Waxhaw, NC, 28173

CONTENT:
FLOOR SPACE PLAN

JOB NO:	DATE:	SCALE:
026-007	3.06.2026	AS-NOTED

A2.0

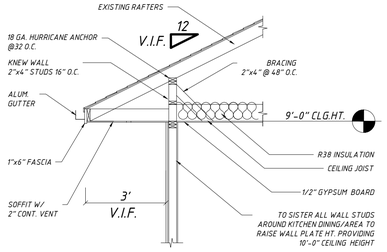

CURRENT ROOF/CEILING SECTION

SCALE: 3/8" = 1'-0"

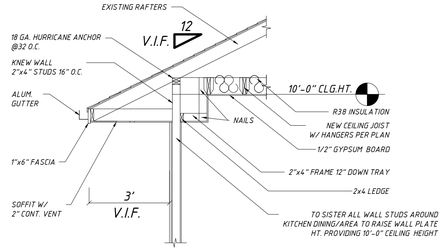

KITCHEN/DINING TRAY CEILING DETAIL

SCALE: 3/8" = 1'-0"

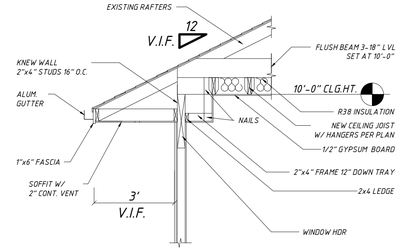

KITCHEN/DINING CEILING BEAM FRAMING DETAIL

SCALE: 3/8" = 1'-0"

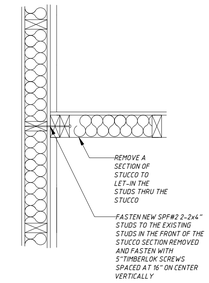

W F

TYPICAL NEW TO EXISTING WALL FASTENING DETAIL NFS

MAXIMUM HEADER SPANS

HEADER SPANS FOR EXTERIOR BEARING WALLS
SOUTHERN PINE #2 OR BETTER — LIVE LOAD=30psf

ALL SPANS ARE ASSUMING A MAXIMUM OF 24 FEET OF SUPPORTED ROOF FRAMING.

SUPPORTING ROOF AND CEILING ONLY		
SIZE NUMBER OF PLIES IN ()	MAXIMUM SPAN (FEET AND INCHES)	JACK STUDS
(2)2 x 6	4-7	1
(2)2 x 8	5-9	1
(2)2 x 10	6-10	2
(2)2 x 12	8-1	2
(3)2 x 8	7-3	1
(3)2 x 10	8-7	1
(3)2 x 12	10-1	2

SUPPORTING ROOF, CEILING AND ONE CENTER BEARING FLOOR		
SIZE NUMBER OF PLIES IN ()	MAXIMUM SPAN (FEET AND INCHES)	JACK STUDS
(2)2 x 10	5-8	2
(2)2 x 12	6-8	2
(3)2 x 10	7-2	2
(3)2 x 12	8-5	2

NOTES:
1. THE ABOVE INFORMATION IS FROM THE 2021 IRC TABLE R502.7(1).
2. PLEASE REFER TO THE IRC 2021 FOR ADDITIONAL LUMBER SPECIES AND HEADER OPTIONS.
3. ALL HEADER SIZES SHALL BE DESIGNED/ VERIFIED BY A LOCAL PROFESSIONAL.

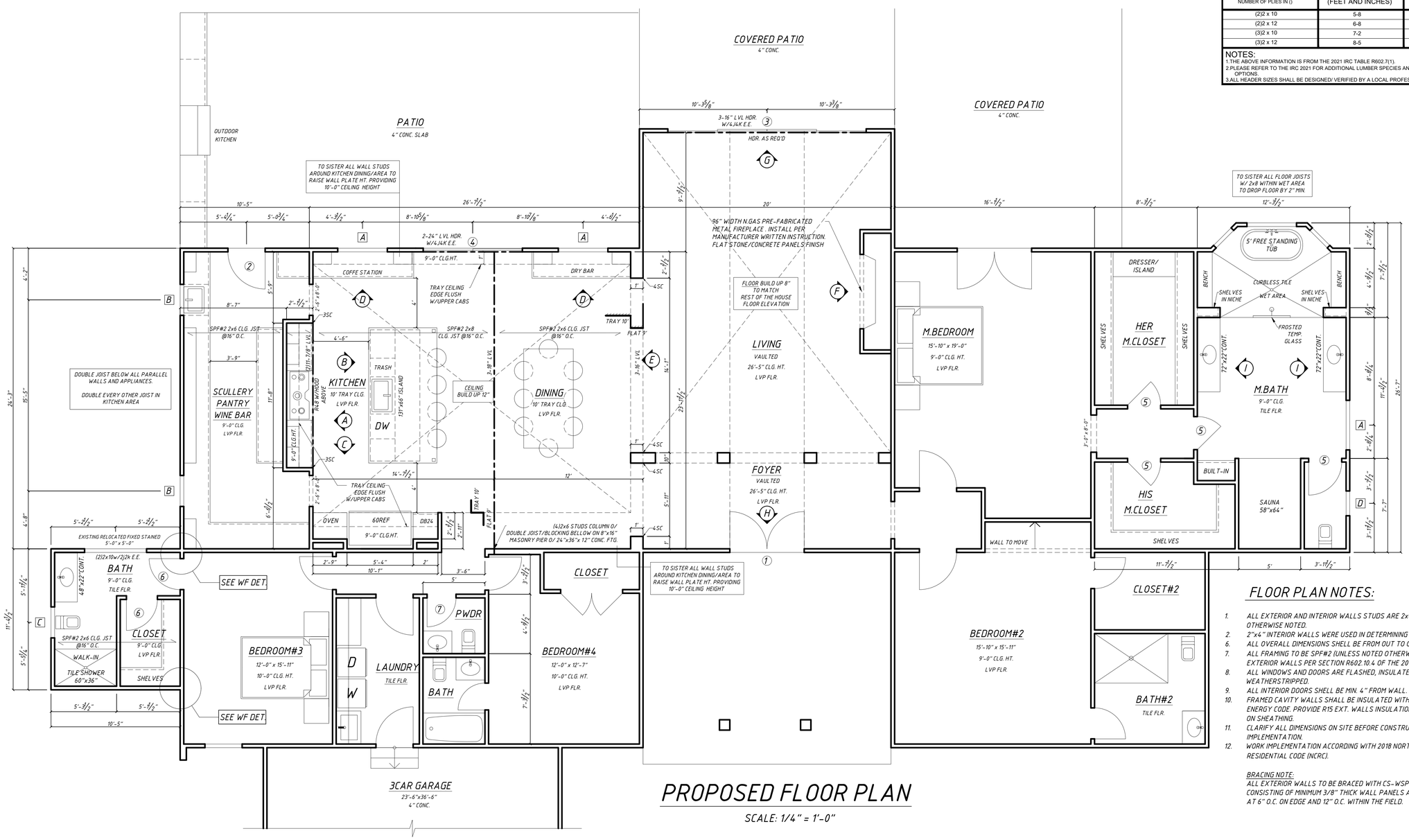

PROPOSED FLOOR PLAN

SCALE: 1/4" = 1'-0"

FLOOR PLAN NOTES:

1. ALL EXTERIOR AND INTERIOR WALLS STUDS ARE 2x4 @ 16" O.C. UNLESS OTHERWISE NOTED.
2. 2"x4" INTERIOR WALLS WERE USED IN DETERMINING DIMENSIONS ON PLANS.
6. ALL OVERALL DIMENSIONS SHELL BE FROM OUT TO OUT OF FRAMING.
7. ALL FRAMING TO BE SPF#2 (UNLESS NOTED OTHERWISE). COVER/BRACE EXTERIOR WALLS PER SECTION R602.10.4 OF THE 2018 NCRC.
8. ALL WINDOWS AND DOORS ARE FLASHED, INSULATED AND WEATHERSTRIPPED.
9. ALL INTERIOR DOORS SHELL BE MIN. 4" FROM WALL.
10. FRAMED CAVITY WALLS SHALL BE INSULATED WITH AIR BARRIER PER ENERGY CODE. PROVIDE R15 EXT. WALLS INSULATION AND VAPOR BARRIER ON SHEATHING.
11. CLARIFY ALL DIMENSIONS ON SITE BEFORE CONSTRUCTION WORK IMPLEMENTATION.
12. WORK IMPLEMENTATION ACCORDING WITH 2018 NORTH CAROLINA RESIDENTIAL CODE (NCRC).

BRACING NOTE:
ALL EXTERIOR WALLS TO BE BRACED WITH CS-WSP BRACED WALL METHOD CONSISTING OF MINIMUM 3/8" THICK WALL PANELS ATTACHED WITH 6D NAILS SPACED AT 6" O.C. ON EDGE AND 12" O.C. WITHIN THE FIELD.

LinesCapital
Lines Capital LLC
Eugene Malyuga
Residential Designer
10031 ELSENHAM LN, CHARLOTTE, NC 28269
PH: 980 339 23 62, EMAIL: EMALIUGA@YAHOO.COM
WWW.LINESCAPITAL.COM

HOUSE ADDITION AND REMODELING PLAN

ADDRESS:
1609 Walden Pond Ln, Waxhaw, NC, 28173

CONTENT:
PROPOSED FLOOR PLAN. FRAMING PLAN

JOB NO:	DATE:	SCALE:
025-007	3.06.2026	AS-NOTED

A3.0

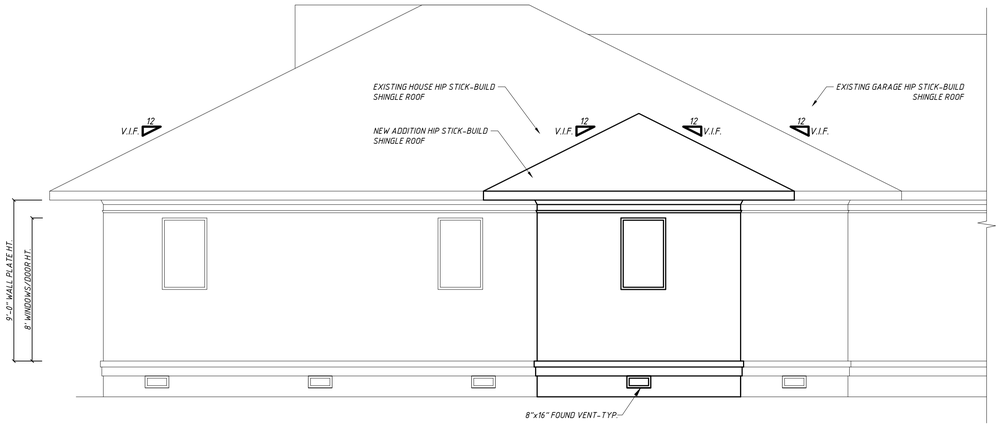

BATHROOM ADDITION LEFT ELEVATION

SCALE: 1/4" = 1'-0"

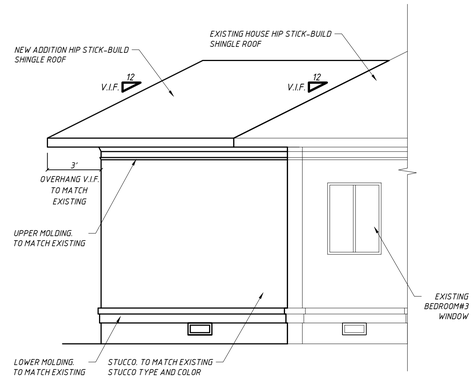

BATHROOM ADDITION FRONT ELEVATION

SCALE: 1/4" = 1'-0"

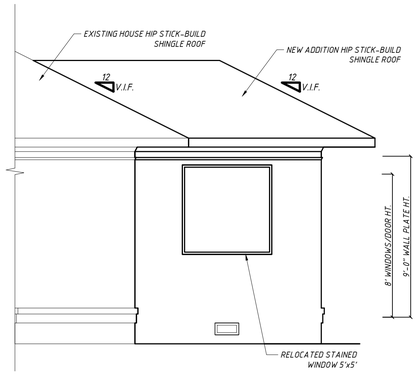

BATHROOM ADDITION REAR ELEVATION

SCALE: 1/4" = 1'-0"

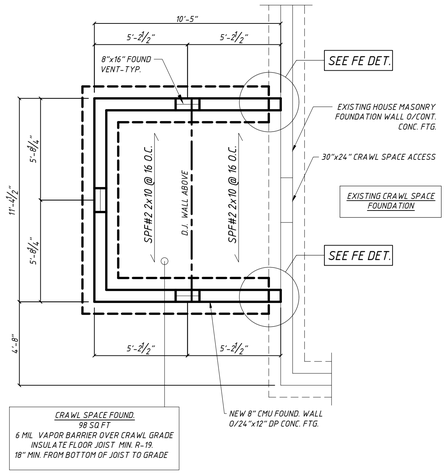

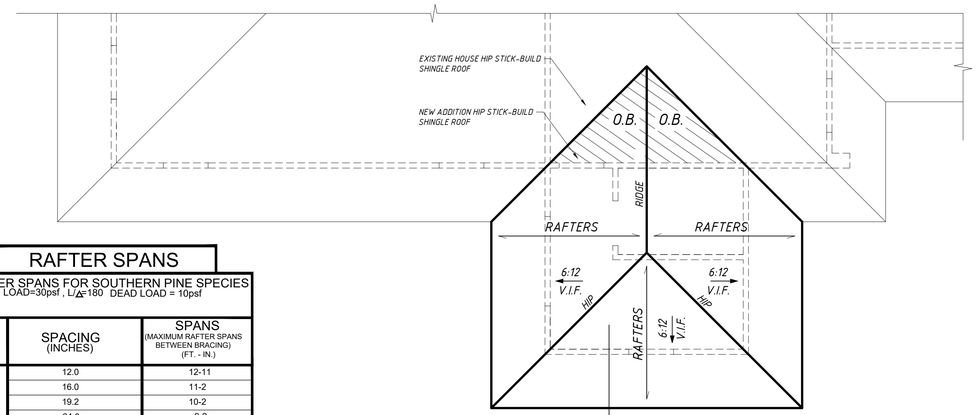

BATHROOM ADDITION ROOF PLAN

SCALE: 1/4" = 1'-0"

ROOF PLAN NOTES:

1. NEW ROOF: ARCHITECTURAL SHINGLES O/ #15 FELT LAPPED IN SHINGLE FASHION O/7/16" OSB SHEATHING; FASTEN PER TABLE R602.3(1) OF THE 2018 NCRC.
2. ALL NEW ALUMINUM GUTTER SHALL MATCH THE FASCIA, EXISTING GUTTERS AND PER GUIDELINES.
3. NEW SOFFIT OVERHANG TO MATCH EXISTING.
4. ALL RAFTERS TO BE SPF #2 2x6 @ 16" O/C, U.N.O.
5. RIDGE AND VALLEYS TO BE SPF#2 2x10, U.N.O.
6. ALL WATER PROOFING MATERIALS, METHODS AND INSTALLATION FOR WATER TIGHT CONDITIONS IS THE FULL RESPONSIBILITY OF THE BUILDER TO COORDINATE. THE BUILDER SHOULD REFER TO CODE REQUIREMENTS AND ALL MANUFACTURER'S INSTALLATION GUIDELINES PER CORRESPONDING APPLICATIONS.
7. CLARIFY ALL DIMENSIONS ON SITE BEFORE CONSTRUCTION WORK IMPLEMENTATION.
8. WORK IMPLEMENTATION ACCORDING WITH 2018 NORTH CAROLINA RESIDENTIAL CODE (NCRC).
9. O.B. - OVER BUILT.
10. V.I.F. - VERIFY IN FIELD.

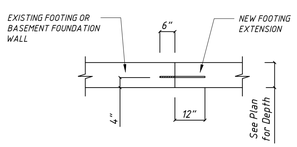

1. Dig footing beside Existing footing to the specified depth and width.
2. Clean dirt away from the existing footing.
3. Drill 5/8" diameter holes 12" into the existing footing, at mid-depth @12" o/c (Unless noted otherwise).
4. Clean holes w/ a blowout bulb and wire brush.
5. Add a 2-part epoxy to each hole.
6. Insert 18" long #4 bars into each hole.
7. Place concrete after inspection.

F/E TYPICAL FOOTING EXTENSION PROCEDURE NFS

FOUNDATION NOTES:

1. ALL FOOTINGS ARE TO REST ON UNDISTURBED SOIL OR 95% COMPACTED FILL.
2. ALL FOOTINGS SHALL BE A MINIMUM 12" BELLOW GRADE.
3. ALL SOIL TO HAVE MIN. 2000 PSF BEARING CAPACITY (MIN.). IT IS THE RESPONSIBILITY OF THE CONTRACTOR THE VERIFY THE SOIL BEARING CAPACITY PRIOR TO CONCRETE PLACEMENT.
4. PERIMETER FOOTING TO BE 24" WIDE BY 12" DEEP W/ 2 #4 BARS CONT.
5. FOUNDATION DIMENSIONS ARE MEASURED FROM OUT TO OUT OF CMU BLOCK WALLS.
6. FLOOR FRAMING TO BE SPF#2 2x10 @ 16 O.C. (UNLESS NOTED OTHERWISE).
7. COVER GROUND SURFACE W/6 MM POLY VAPOR BARRIER/VAPOR PER SECTION R408.2 OF THE 2018 NCRC.
8. WORK IMPLEMENTATION ACCORDING TO 2018 NORTH CAROLINA RESIDENTIAL CODE (NCRC)
9. CONTRACTOR TO VERIFY ALL DIMENSIONS.

BATHROOM ADDITION FOUNDATION/FLOOR FRAMING PLAN

SCALE: 1/4" = 1'-0"

RAFTER SPANS

RAFTER SPANS FOR SOUTHERN PINE SPECIES
LIVE LOAD=30psf , L/Δ=180 DEAD LOAD = 10psf

SIZE	SPACING (INCHES)	SPANS (MAXIMUM RAFTER SPANS BETWEEN BRACING) (FT. - IN.)
2 x 6	12.0	12-11
	16.0	11-2
	19.2	10-2
	24.0	9-2
2 x 8	12.0	16-4
	16.0	14-2
	19.2	12-11
	24.0	11-7
2 x 10	12.0	19-5
	16.0	16-10
	19.2	15-4
	24.0	13-9
2 x 12	12.0	22-10
	16.0	19-10
	19.2	18-1
	24.0	16-2

NOTES:
The above tables are based on the IRC 2021 TABLE R802.4.1(3)

CEILING JOIST SPANS

CEILING JOIST SPANS FOR SOUTHERN PINE SPECIES
(UNINHABITABLE ATTICS WITH LIMITED STORAGE,
LIVE LOAD = 20psf, L/Δ=240) DEAD LOAD = 10psf)

***IF HABITABLE ATTIC SPACE IS DESIRED,
REFER TO THE INTERNATIONAL RESIDENTIAL CODE, SPAN TABLES.***

SIZE	SPACING (INCHES)	VISUALLY GRADED #2 SOUTHERN PINE (MAXIMUM CEILING JOIST SPANS) (FT. - IN.)
2 x 4	12.0	9-3
	16.0	8-0
	19.2	7-4
	24.0	6-7
2 x 6	12.0	13-11
	16.0	12-0
	19.2	11-0
	24.0	9-10
2 x 8	12.0	17-7
	16.0	15-3
	19.2	13-11
	24.0	12-6
2 x 10	12.0	20-11
	16.0	18-1
	19.2	16-6
	24.0	14-9

NOTES:
The above tables are based on the IRC 2021 TABLE R802.5.1(2)

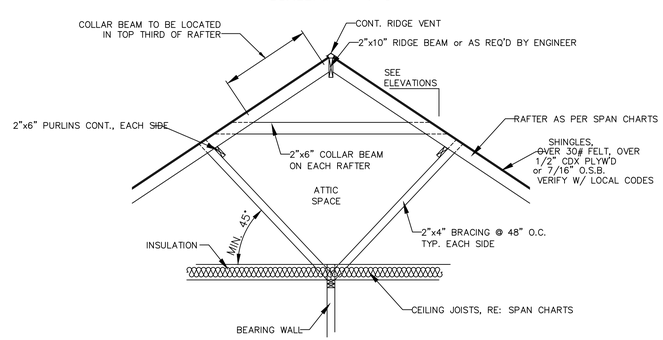

TYP. ROOF BRACING

N.T.S.

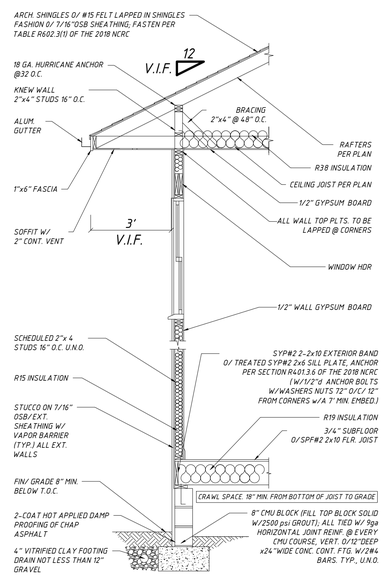

1/A4.0 WALL SECTION

3/8" = 1'-0"

LinesCapital
Lines Capital LLC
Eugene Malyuga
Residential Designer
10031 ELSENHAM LN, CHARLOTTE, NC, 28269
P#: 980 339 23 62, EMAIL: EMALUGA@YAHOO.COM
WWW.LINESCAPITAL.COM

HOUSE ADDITION AND REMODELING PLAN

ADDRESS:
1609 Walden Pond Ln, Waxhaw, NC, 28173

CONTENT:
FOUNDATION PLAN.
ELEVATIONS. ROOF PLAN

JOB NO: 026-007
DATE: 3.06.2026
SCALE: AS-NOTED

A4.0

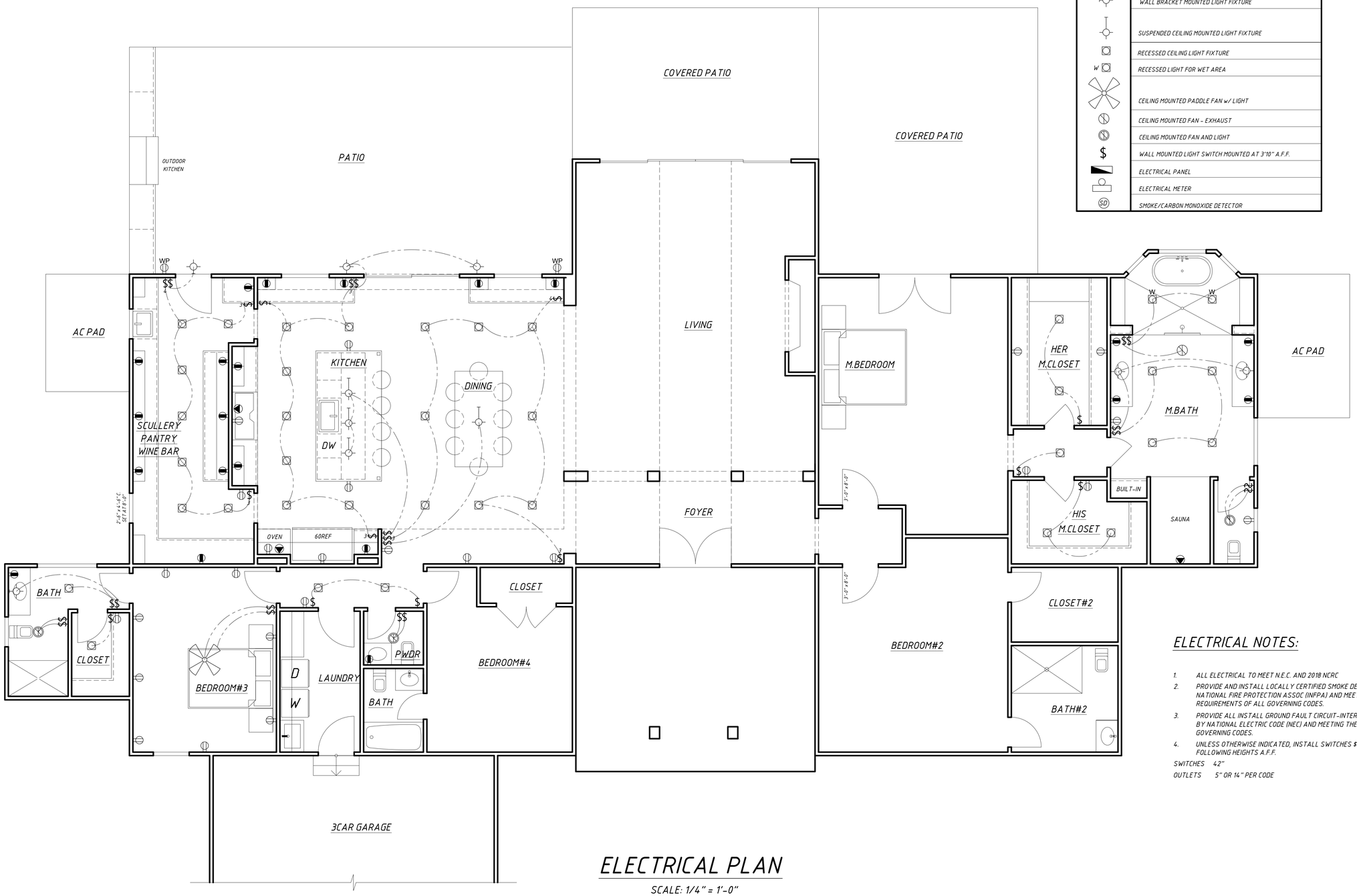

ELECTRICAL PLAN

SCALE: 1/4" = 1'-0"

ELECTRICAL LEGEND

SYMBOL	DESCRIPTION
	DUPLEX OUTLET (GROUNDED TYPE)
WP	WEATHER PROOF DUPLEX OUTLET
	ABOVE COUNTER LOCATION
	220 VOLT OUTLET OR CONNECTION
	CEILING MOUNTED LIGHT FIXTURE
	WALL BRACKET MOUNTED LIGHT FIXTURE
	SUSPENDED CEILING MOUNTED LIGHT FIXTURE
	RECESSED CEILING LIGHT FIXTURE
W	RECESSED LIGHT FOR WET AREA
	CEILING MOUNTED PADDLE FAN w/ LIGHT
	CEILING MOUNTED FAN - EXHAUST
	CEILING MOUNTED FAN AND LIGHT
$	WALL MOUNTED LIGHT SWITCH MOUNTED AT 3'10" A.F.F.
	ELECTRICAL PANEL
	ELECTRICAL METER
SD	SMOKE/CARBON MONOXIDE DETECTOR

ELECTRICAL NOTES:

1. ALL ELECTRICAL TO MEET N.E.C. AND 2018 NCRC
2. PROVIDE AND INSTALL LOCALLY CERTIFIED SMOKE DETECTORS AS REQ. BY NATIONAL FIRE PROTECTION ASSOC (NFPA) AND MEETING THE REQUIREMENTS OF ALL GOVERNING CODES.
3. PROVIDE ALL INSTALL GROUND FAULT CIRCUIT-INTERRUPTERS (GFI) AS REQ. BY NATIONAL ELECTRIC CODE (NEC) AND MEETING THE REQUIREMENTS OF ALL GOVERNING CODES.
4. UNLESS OTHERWISE INDICATED, INSTALL SWITCHES $ RECEPTACLES AT THE FOLLOWING HEIGHTS A.F.F.

SWITCHES 42"
OUTLETS 5" OR 14" PER CODE

LinesCapital
Lines Capital LLC
Eugene Malyuga
Residential Designer
10031 ELSENHAM LN, CHARLOTTE, NC 28269
PH: 980 339 23 62, EMAIL: EMALUGA@YAHOO.COM
WWW.LINESCAPITAL.COM

HOUSE ADDITION AND REMODELING PLAN

ADDRESS:
1609 Walden Pond Ln, Waxhaw, NC, 28173

CONTENT:
ELECTRICAL PLAN

JOB NO:	DATE:	SCALE:
026-007	3.06.2026	AS-NOTED

A5.0