Scratch and Peck Feeds

AI for Marketing Week 1

Prompting
Working with Data
B2B and B2C Data Coordination

Rebecca Peltz
Week 1 2026

Agenda

- Prompting
  - Context Optimization
  - Content Repurposing: Fact Sheet and Image → Social Media Post
- Working with Data
  - Unstructured Feedback: Data Extraction
  - Structured: Data Consolidation
  - Create a Dashboard
    - Using Copilot Agent
    - Using Claude
- B2B and B2C
  - Data Compilation
  - Power Automate and Dynamics

Prompting

Create a Product Fact Sheet to use for Creating Social Media Content

Create a Prompt that creates a Product Fact Sheet

- You are a Marketing employee who interacts with Manufacturing and Sales to understand the product and the customer.
- You need to create a product fact sheet that includes:
- Name
- Key Features
- Benefits
- Pricing and Discounts
- Images
- Customer Reviews

Use Product Fact Sheet to Create Content

Create prompts to:

- Create an Image
- Create social media posts with different tones: humorous, expert, friendly
- Create a blob post
- Create an elevator pitch for sales
- Create a user guide
- Create an infographic
- Create an FAQ for Customer Service

Working with Data

Data Used In Dashboard Examples

- 2000+ rows
- created from fake data
- sourced from Kaggle.com
- simulate Facebook events

ad_103_enriched.csv

- 13 rows
- 1st row scraped from PDF
- 12 rows fake data

hootsuite_with_fake_data.csv

Unstructured Data: What does it look like?

Examples:

- Word documents
- PDF files
- social media posts

Average post engageme...	Followers	Inbound messages	New followers
4.07% engagement rate	108,094 followers	255 messages	1,489 new followers
Page & profile impressions	**Page & profile reach**	**Post comments & replies**	**Post link clicks**
1,838,090 impressions	942,972 people	102 comments	0 clicks
Post reach	**Post reactions & likes**	**Post video views**	**Posts**
157,132 people	2,887 reactions	72,325 views	108 posts

SPF Hootsuite Report PDF

Structured Data: What does it look like?

Examples:

- CSV: Comma Separated Value
- JSON: JavaScript Object Notation
- Database

```
event_id,ad_id,user_id,timestamp,day_of_week,time_of_day,
171496,103,60b01,2025-08-05 00:36:38,Tuesday,Night,Impres
67845,103,dd208,2025-08-05 00:46:32,Tuesday,Night,Impress
383318,103,d7268,2025-08-05 01:34:26,Tuesday,Night,Impres
127169,103,f1915,2025-08-05 03:22:23,Tuesday,Night,Impres
76836,103,8c466,2025-08-05 03:55:59,Tuesday,Night,Impress
274191,103,27884,2025-08-05 06:06:07,Tuesday,Morning,Impr
242574,103,6f2cf,2025-08-05 08:05:37,Tuesday,Morning,Impr
132595,103,9a22d,2025-08-05 08:40:42,Tuesday,Morning,Impr
66909,103,87288,2025-08-05 09:23:06,Tuesday,Morning,Impre
281533,103,b2b16,2025-08-05 12:28:27,Tuesday,Afternoon,Cl
204043,103,92059,2025-08-05 12:56:21,Tuesday,Afternoon,Im
45644,103,3cfde,2025-08-05 13:35:16,Tuesday,Afternoon,Imp
364592,103,fcc40,2025-08-05 15:43:37,Tuesday,Afternoon,Im
```

CSV

```
{
[
  {
    "id": "0001",
    "type": "donut",
    "name": "Cake",
    "image": {
        "url": "images/0001.jpg",
        "width": 200,
        "height": 200
    }
]
```

JSON

Unstructured Data:
How to Extract and Convert to Structured Data

- **Manually copy from document to spreadsheet or file**
- **“Scrape” with Code**

Unstructured Data: Scraping and Saving as Structured Data

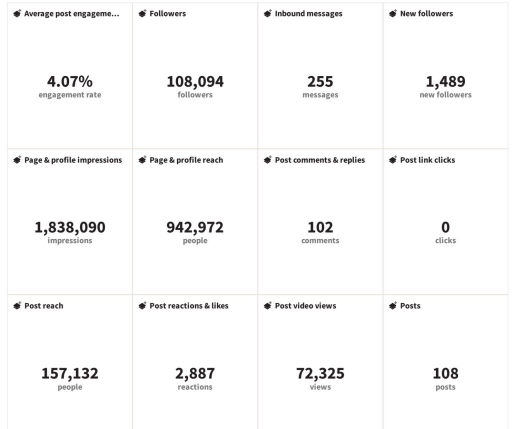

Average post engageme...	Followers	Inbound messages	New followers
4.07% engagement rate	108,094 followers	255 messages	1,489 new followers
Page & profile impressions	**Page & profile reach**	**Post comments & replies**	**Post link clicks**
1,838,090 impressions	942,972 people	102 comments	0 clicks
Post reach	**Post reactions & likes**	**Post video views**	**Posts**
157,132 people	2,887 reactions	72,325 views	108 posts

“scrape” with Python Script

```python
import pdfplumber
import csv
import re
import os


def parse_date_to_yyyymm(date_string):


def extract_metrics_from_pdf(pdf_path):


def create_or_update_csv(csv_path, period_yyyymm, metrics_dict):
    """

    # Define standard column order - these match the extracted metric n
    all_possible_metrics = [

    file_exists = os.path.exists(csv_path)
```

format as CSV

```
Period_YYYYMM,Average post engageme,Followers,Inbound messages,New followers,Page
202501,4.07,107512,249,1480,1828186,937891,102,219590,0,156285,2873,71935,108
```

SPF Hootsuite PDF Scrape

Hootsuite with Fake Data Dashboard

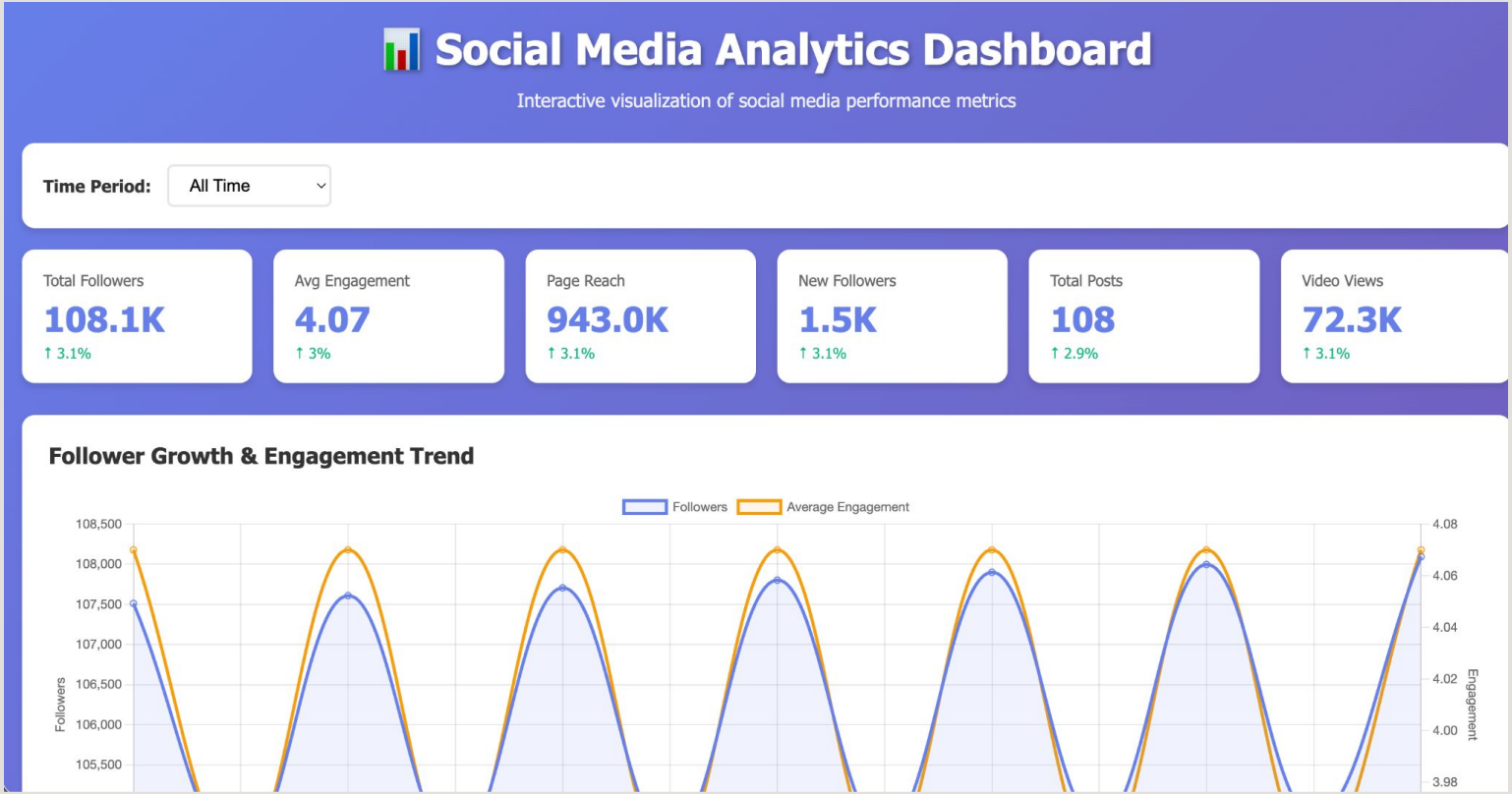

https://aiwork.live/MKTG/data/hootsuite/hootsuite_dashboard.html

Create a Dashboard Using Structured Fake Social Media Data and AI

Working with AI: Create a Prompt

Claude.ai Chatbot

Upload sample data (ad103 fake social media data from kaggle.com)

User Prompt:

```
Create a prompt for a Dashboard. I’m looking for analytics that
help me understand customer engagement for my ad campaign.
```

Working with AI: Read Prompt and Modify if Needed

Create an interactive user engagement dashboard for a single Facebook Stories ad campaign targeting women aged 35–44 (health & fitness). The dataset has 2,039 events with these fields: event_type (Impression, Click, Like, Comment, Share, Purchase), day_of_week, time_of_day (Morning, Afternoon, Evening, Night), user_id, timestamp, and campaign budget/date info.

Include these visualizations:

1. Engagement Funnel — A funnel chart showing event counts from Impression → Click → Like → Comment → Share → Purchase, with conversion rates between each stage.

2. Engagement by Day of Week — A bar or heatmap chart showing event type distribution across Monday–Sunday, so we can spot high-activity days.

3. Engagement by Time of Day — A grouped bar chart comparing event types across Morning, Afternoon, Evening, and Night to find peak engagement windows.

4. Day × Time Heatmap — A heatmap (7 days × 4 time periods) showing total engagement intensity, highlighting the best moments to reach this audience.

5. Unique Users by Event Type — A bar chart counting distinct user_id values per event type to separate reach (impressions) from active engagement.

6. KPI Summary Cards — Total impressions, overall click-through rate, conversion rate (purchases / impressions), and total unique users reached.

Use a clean, professional color scheme. Make the dashboard filterable by day of week and time of day if possible.

Create a Dashboard with Excel/Copilot

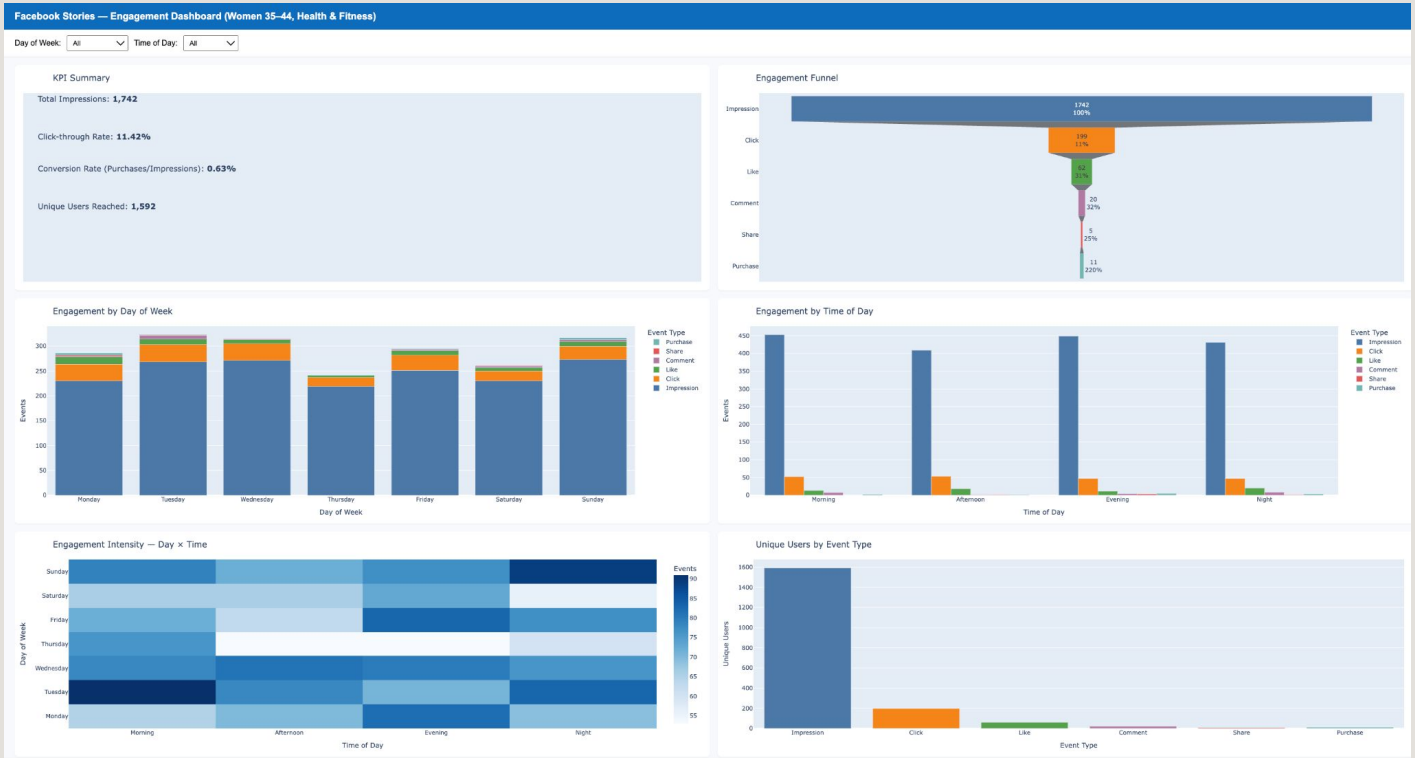

Create a Dashboard with Excel/Copilot: Insights

By Time of Day

- Total engagement by time (Morning→Night): **Morning** (527), **Afternoon** (483), **Evening** (519), **Night** (510)
- Best CTR by time (ranked): **Afternoon** (12.96%), **Morning** (11.48%), **Night** (10.90%), **Evening** (10.47%)
- Best conversion by time (ranked): **Evening** (1.11%), **Night** (0.70%), **Morning** (0.44%),

Best Day × Time Windows (Total Engagement)

- **Tuesday — Morning**: 91 events
- **Sunday — Night**: 89 events
- **Friday — Evening**: 83 events
- **Tuesday — Night**: 83 events
- **Monday — Evening**: 82 events

Peak Click and Purchase Windows

Clicks (top 5 cells):

- **Sunday — Afternoon**: 12 clicks
- **Tuesday — Morning**: 11 clicks
- **Wednesday — Afternoon**: 10 clicks
- **Tuesday — Evening**: 10 clicks
- **Friday — Afternoon**: 9 clicks

Purchases (top 5 cells):

- **Monday — Evening**: 3 purchases
- **Sunday — Evening**: 2 purchases
- **Monday — Night**: 1 purchases
- **Tuesday — Morning**: 1 purchases
- **Sunday — Afternoon**: 1 purchases

Create a Dashboard with Claude

Create a Dashboard with Claude: Insights

Key findings baked into the visuals:

- **Funnel drop-off is steep** — 1,742 impressions collapse to 199 clicks (11.4% CTR), then just 11 purchases (0.63% conversion). The funnel makes this viscerally clear.
- **Tuesday mornings and Sunday nights** are the hottest cells in the heatmap — unexpected for a health & fitness audience who you might assume skews toward weekend mornings.
- **Monday and Tuesday** lead in clicks despite mid-week positioning, suggesting this audience is action-oriented early in the week.
- **Evening and Night** windows drive more purchases than Morning, which is a planning insight for ad scheduling.

Interactive features:

- Toggle any combination of **day** and **time** pills in the filter bar — all six visualizations update live
- The **Reset Filters** button restores all data
- Charts use stacked bars so you can compare both total volume and event-type mix simultaneously

Data Consolidation

Data Source for Consolidation

Split **ad_103_enriched.csv** into days
Create **xlsx** file for each day
Demonstrate consolidation using **“Daily File Drop” Architecture**

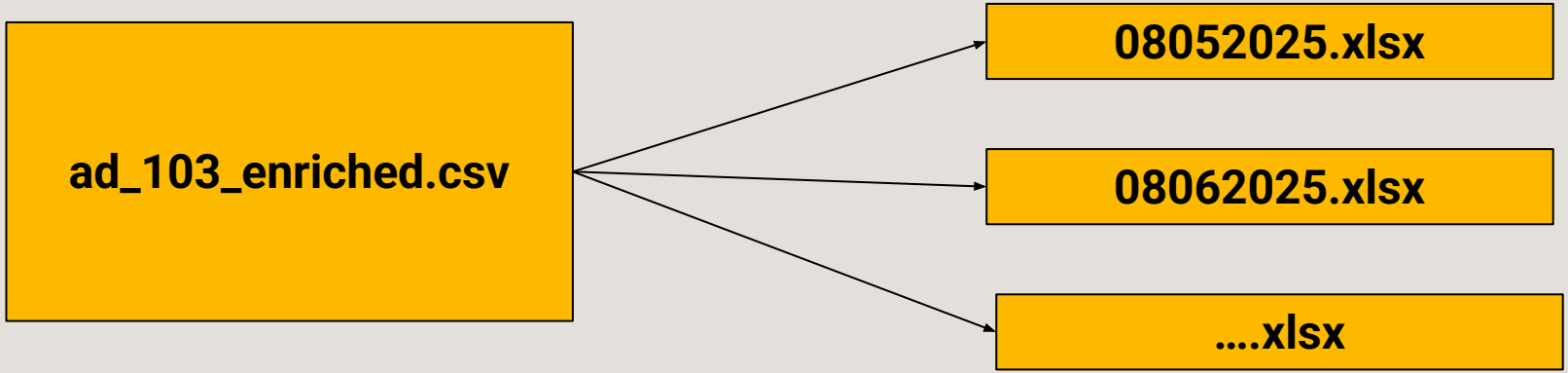

“Daily File Drop” Process

```
|__data
    |__ archive
    |__ daily
        |__ 08052025.xlsx
        |__ 08062025.xlsx
    |__ master_mktg_data.xlsm
```

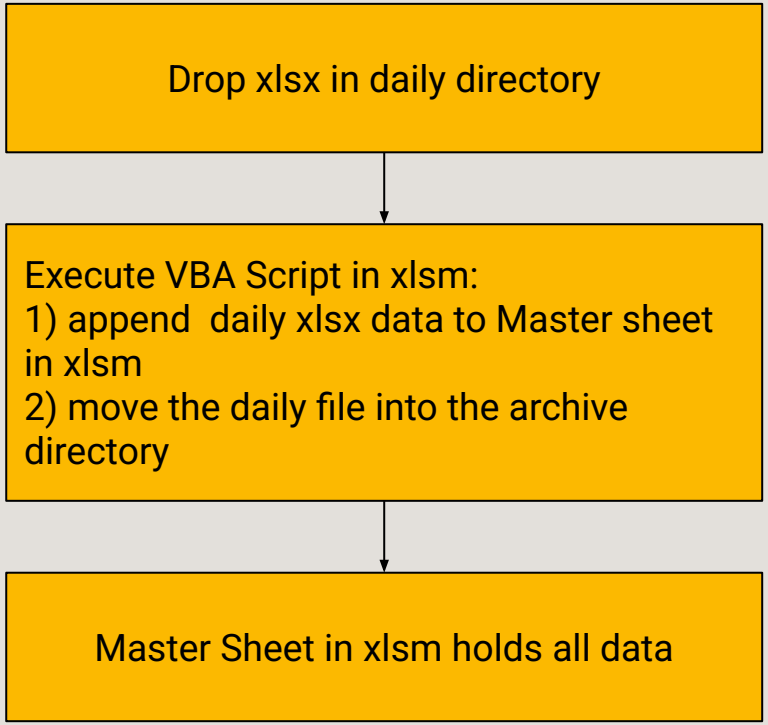

Final Spreadsheet: 080525.xlsx + 080625.xlsx

event_id	ad_id	user_id	timestamp	day_of_week	time_of_day	event_type	campaign_id	ad_platform	ad_type	target_gende	target_age_g	target_intere	name	start_date	end_date	duration_day	total_budget
171496	103	60b01	8/5/25 0:36	Tuesday	Night	Impression	22	Facebook	Stories	Female	35-44	health, fitnes	Campaign_2	3/17/25	4/22/25	36	35743.4
67845	103	dd208	8/5/25 0:46	Tuesday	Night	Impression	22	Facebook	Stories	Female	35-44	health, fitnes	Campaign_2	3/17/25	4/22/25	36	35743.4
383318	103	d7268	8/5/25 1:34	Tuesday	Night	Impression	22	Facebook	Stories	Female	35-44	health, fitnes	Campaign_2	3/17/25	4/22/25	36	35743.4
127169	103	f1915	8/5/25 3:22	Tuesday	Night	Impression	22	Facebook	Stories	Female	35-44	health, fitnes	Campaign_2	3/17/25	4/22/25	36	35743.4
76836	103	8c466	8/5/25 3:55	Tuesday	Night	Impression	22	Facebook	Stories	Female	35-44	health, fitnes	Campaign_2	3/17/25	4/22/25	36	35743.4
274191	103	27884	8/5/25 6:06	Tuesday	Morning	Impression	22	Facebook	Stories	Female	35-44	health, fitnes	Campaign_2	3/17/25	4/22/25	36	35743.4
242574	103	6f2cf	8/5/25 8:05	Tuesday	Morning	Impression	22	Facebook	Stories	Female	35-44	health, fitnes	Campaign_2	3/17/25	4/22/25	36	35743.4
132595	103	9a22d	8/5/25 8:40	Tuesday	Morning	Impression	22	Facebook	Stories	Female	35-44	health, fitnes	Campaign_2	3/17/25	4/22/25	36	35743.4
66909	103	87288	8/5/25 9:23	Tuesday	Morning	Impression	22	Facebook	Stories	Female	35-44	health, fitnes	Campaign_2	3/17/25	4/22/25	36	35743.4
281533	103	b2b16	8/5/25 12:28	Tuesday	Afternoon	Click	22	Facebook	Stories	Female	35-44	health, fitnes	Campaign_2	3/17/25	4/22/25	36	35743.4
204043	103	92059	8/5/25 12:56	Tuesday	Afternoon	Impression	22	Facebook	Stories	Female	35-44	health, fitnes	Campaign_2	3/17/25	4/22/25	36	35743.4
45644	103	3cfde	8/5/25 13:35	Tuesday	Afternoon	Impression	22	Facebook	Stories	Female	35-44	health, fitnes	Campaign_2	3/17/25	4/22/25	36	35743.4
364592	103	fcc40	8/5/25 15:43	Tuesday	Afternoon	Impression	22	Facebook	Stories	Female	35-44	health, fitnes	Campaign_2	3/17/25	4/22/25	36	35743.4
59789	103	b85a3	8/5/25 17:37	Tuesday	Afternoon	Impression	22	Facebook	Stories	Female	35-44	health, fitnes	Campaign_2	3/17/25	4/22/25	36	35743.4
278661	103	2.35E+07	8/5/25 17:57	Tuesday	Afternoon	Impression	22	Facebook	Stories	Female	35-44	health, fitnes	Campaign_2	3/17/25	4/22/25	36	35743.4
262268	103	44b21	8/5/25 19:01	Tuesday	Evening	Impression	22	Facebook	Stories	Female	35-44	health, fitnes	Campaign_2	3/17/25	4/22/25	36	35743.4
351630	103	f96db	8/5/25 19:15	Tuesday	Evening	Impression	22	Facebook	Stories	Female	35-44	health, fitnes	Campaign_2	3/17/25	4/22/25	36	35743.4
395222	103	121ce	8/5/25 19:19	Tuesday	Evening	Impression	22	Facebook	Stories	Female	35-44	health, fitnes	Campaign_2	3/17/25	4/22/25	36	35743.4
74237	103	7aa47	8/5/25 20:10	Tuesday	Evening	Click	22	Facebook	Stories	Female	35-44	health, fitnes	Campaign_2	3/17/25	4/22/25	36	35743.4
1650	103	93c3e	8/5/25 20:14	Tuesday	Evening	Impression	22	Facebook	Stories	Female	35-44	health, fitnes	Campaign_2	3/17/25	4/22/25	36	35743.4
129621	103	4f155	8/5/25 23:16	Tuesday	Evening	Impression	22	Facebook	Stories	Female	35-44	health, fitnes	Campaign_2	3/17/25	4/22/25	36	35743.4
197526	103	54bcd	8/6/25 0:31	Wednesday	Night	Click	22	Facebook	Stories	Female	35-44	health, fitnes	Campaign_2	3/17/25	4/22/25	36	35743.4
241661	103	db846	8/6/25 3:00	Wednesday	Night	Click	22	Facebook	Stories	Female	35-44	health, fitnes	Campaign_2	3/17/25	4/22/25	36	35743.4
353809	103	a05ee	8/6/25 4:01	Wednesday	Night	Impression	22	Facebook	Stories	Female	35-44	health, fitnes	Campaign_2	3/17/25	4/22/25	36	35743.4
110643	103	f5fdb	8/6/25 4:46	Wednesday	Night	Impression	22	Facebook	Stories	Female	35-44	health, fitnes	Campaign_2	3/17/25	4/22/25	36	35743.4
92638	103	fe26c	8/6/25 5:18	Wednesday	Night	Impression	22	Facebook	Stories	Female	35-44	health, fitnes	Campaign_2	3/17/25	4/22/25	36	35743.4
72294	103	d95a2	8/6/25 7:24	Wednesday	Morning	Impression	22	Facebook	Stories	Female	35-44	health, fitnes	Campaign_2	3/17/25	4/22/25	36	35743.4
234585	103	a8ec5	8/6/25 7:35	Wednesday	Morning	Impression	22	Facebook	Stories	Female	35-44	health, fitnes	Campaign_2	3/17/25	4/22/25	36	35743.4
178366	103	47376	8/6/25 7:56	Wednesday	Morning	Impression	22	Facebook	Stories	Female	35-44	health, fitnes	Campaign_2	3/17/25	4/22/25	36	35743.4
279493	103	b1b72	8/6/25 8:15	Wednesday	Morning	Impression	22	Facebook	Stories	Female	35-44	health, fitnes	Campaign_2	3/17/25	4/22/25	36	35743.4
228805	103	ed307	8/6/25 8:53	Wednesday	Morning	Impression	22	Facebook	Stories	Female	35-44	health, fitnes	Campaign_2	3/17/25	4/22/25	36	35743.4
107857	103	e805c	8/6/25 9:37	Wednesday	Morning	Impression	22	Facebook	Stories	Female	35-44	health, fitnes	Campaign_2	3/17/25	4/22/25	36	35743.4
320835	103	cd54d	8/6/25 11:45	Wednesday	Morning	Impression	22	Facebook	Stories	Female	35-44	health, fitnes	Campaign_2	3/17/25	4/22/25	36	35743.4
160648	103	5f72c	8/6/25 12:20	Wednesday	Afternoon	Impression	22	Facebook	Stories	Female	35-44	health, fitnes	Campaign_2	3/17/25	4/22/25	36	35743.4
98579	103	26c8a	8/6/25 13:08	Wednesday	Afternoon	Impression	22	Facebook	Stories	Female	35-44	health, fitnes	Campaign_2	3/17/25	4/22/25	36	35743.4

B2B and B2C Data Coordination

B2B and B2C Data Compilation and Sharing

- Microsoft 365 Dynamics
- Power Automate
- Standard Operating Procedures for Data Compilation
- Data Staging Template

Excel, Power Automate and Microsoft 365 Dynamics

Google NotebookLM

Data Pipeline: Excel to Dynamics 365

The Automated Connection & Data Transformation Journey.

Excel Online

Define the Excel Data Source: Identify structured tables to serve as the integration starting point.

The Power Automate Bridge

Use pre-built connectors to link the spreadsheet environment to the Dynamics 365 platform.

Trigger-Based Execution

Workflows initiate automatically based on file updates, scheduled intervals, or manual prompts.

Dynamics 365 Dataverse

Entity Mapping & Transformation

Align Excel columns with Dynamics 365 data entities to maintain semantic consistency.

The Dataverse Load

Pushes validated records into standard or custom tables within the centralized cloud database.

Unified Data Synchronization

Establishes a single version of truth across productivity apps and ERP/CRM systems.

Integration Methods Comparison

Method	Primary Use Case	Key Advantage
Power Automate	Low-volume / Delta syncs	Event-driven automation
Dataflows	Bulk file imports	Power Query transformations
Excel Add-in	Ad-hoc record updates	Direct UI-to-Dataverse link

NotebookLM

Standard Operating Procedures For Shared Data

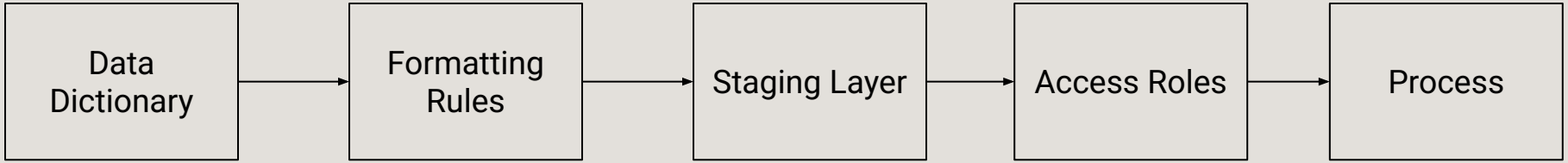

[Sample SOP]

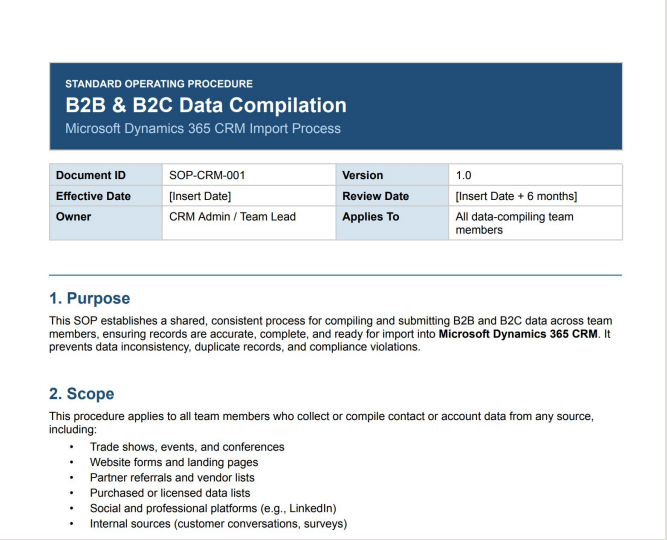

STANDARD OPERATING PROCEDURE

B2B & B2C Data Compilation

Microsoft Dynamics 365 CRM Import Process

Document ID	SOP-CRM-001	**Version**	1.0
Effective Date	[Insert Date]	**Review Date**	[Insert Date + 6 months]
Owner	CRM Admin / Team Lead	**Applies To**	All data-compiling team members

1. Purpose

This SOP establishes a shared, consistent process for compiling and submitting B2B and B2C data across team members, ensuring records are accurate, complete, and ready for import into **Microsoft Dynamics 365 CRM**. It prevents data inconsistency, duplicate records, and compliance violations.

2. Scope

This procedure applies to all team members who collect or compile contact or account data from any source, including:

- Trade shows, events, and conferences
- Website forms and landing pages
- Partner referrals and vendor lists
- Purchased or licensed data lists
- Social and professional platforms (e.g., LinkedIn)
- Internal sources (customer conversations, surveys)

Sample Excel Data Staging Template (from Claude.ai)

B2B

B2B DATA STAGING TEMPLATE — Dynamics 365 CRM Import

Instructions: Complete all REQUIRED fields (orange). Optional fields (green) improve data quality. Submit to CRM Admin for review before import. Do NOT import directly.

• REQUIRED • OPTIONAL • DO NOT EDIT (auto/CRM)

Company / Account Name	Industry	Company Website	First Name	Last Name	Job Title	Business Email	Direct Phone	City	State / Province	Country	Lead Sourc
→ Account Name	→ Industry	→ Website	→ First Name	→ Last Name	→ Job Title	→ Email Address	→ Business Phone	→ City	→ State/Province	→ Country	→ Lead Sour
e.g. Acme Corporation	e.g. Manufacturing	e.g. https://acme.com	e.g. Jane	e.g. Smith	e.g. VP of Operations	e.g. jane.smith@acme.com	e.g. +1-555-234-5678	e.g. Seattle	e.g. WA	e.g. United States	e.g. Trade Show

B2C

B2C DATA STAGING TEMPLATE — Dynamics 365 CRM Import

Instructions: CONSENT SOURCE and DATE are mandatory for compliance (GDPR/CAN-SPAM). Never import consumer records without documented consent.

• REQUIRED • OPTIONAL • COMPLIANCE (mandatory)

First Name	Last Name	Email Address	Mobile Phone	City	State	Country	Channel / Source	Consent Obtained?	Consent Source	Consent D
→ First Name	→ Last Name	→ Email Address	→ Mobile Phone	→ City	→ State	→ Country	→ Lead Source	→ Marketing Only	→ Consent Origin	→ Consent
e.g. John	e.g. Doe	e.g. john.doe@email.com	e.g. +1-555-100-2000	e.g. Portland	e.g. OR	e.g. United States	e.g. Website Form	e.g. Yes	e.g. Website Opt-in	e.g. 2025-03-15

B2B, B2C Data Compilation Process (from Claude.ai)

- **COMPILE**
  - Team member gathers data from approved source (trade show, form, partner list, etc.)
- **STAGE**
  - Enter records into the shared Staging Template (B2B or B2C tab as appropriate)
- **LOG**
  - Record submission in the Source Log tab: date, source, record count, your name
- **UPLOAD**
  - Save the file to SharePoint: Teams > CRM Data > Staging Submissions folder
- **REVIEW**
  - CRM Admin reviews records, checks for duplicates, validates required fields
- **IMPORT**
  - CRM Admin maps and imports records into Dynamics 365 via Data Import wizard or Power Automate
- **CONFIRM**
  - CRM Admin updates Source Log status to 'Imported' and notifies submitter
- **QUALITY CHECK**
  - Team lead spot-checks 10% of imported records weekly for accuracy and completeness

Create Your Own Standard Operating Procedure Document

Create a Prompt to create a Standard Operating Procedure Document

(Describe the process or rules that make up the SOP)

- You are a marketing employee who manages social media content.
- You create content and post it to different locations.
- You gather up the data to help you monitor content engagement.
- You report on interest in company products based on social media engagement.
- Create a standard operating procedure that describes your work.