Scratch and Peck Feeds

AI for Marketing Week 3

Reusable Marketing Prompts
Managing Marketing Prompts
Tokenization
Corporate AI Use Policy
AI Response Validation

Rebecca Peltz
Week 3 2026

Agenda

- **Marketing Prompts**
  - Campaign Design
  - Competitor Content
  - Customer Journey
  - Repurposing Content
  - Monthly Planner
- **Reusable Prompts**
  - ChatGPT Explore GPTs
  - Copilot
  - Claude Console Workbench
- **Tokenization Best Practices**
  - Token Count
  - Chatbot Memory
- **AI Response Validation**
  - Hallucination Patterns
  - Perplexity.ai
  - When and How to Verify
  - Validating Data and Dashboards

Reusable Prompts for Marketing

Reusable Prompts: Identify Variables

What is a Reusable Prompt?

- Once a month you need to create a monthly plan for content sharing.
- You need to specify who will work on it and allocate hours the work.
- Create a Prompt Template with variables.
- Each month fill in the variables and run the prompt to create content.
- Let’s Look at 5 Examples

1. Monthly Plan Prompt (3 variables)

plan objective, theme, allocated time

- Create a cohesive monthly marketing plan for **[product or sales support]** with the theme of **[theme can be company wide, single product, or sales channel]**.
- Include: 4 weekly sub-themes that support the main theme, suggested content types for each week, email cadence, social posting frequency per platform, and one conversion-focused campaign to run mid-month.
- Also create a weekly checklist.
- Keep total work time under **[hourly, daily or weekly time to work on items in plan]**.

Link to Monthly Plan Document

Monthly Plan Prompt with Variables Set

- Create a unified monthly marketing plan for **local bus service** with the theme of **“let us do the driving for you”**.
- Include: 4 weekly sub-themes that support the main theme, suggested content types for each week, email cadence, social posting frequency per platform, and one conversion-focused campaign to run mid-month.
- Also create a weekly checklist.
- Keep total work time under **8 hours per week.**

2. Marketing Campaign (3 variables)

business type, product or offer, audience

```
- Create a complete product launch campaign for [business
  type]
- selling [product or offer]
- to [audience].
- Include goal, metrics, 3-phase timeline, required assets,
  and time estimates. Make it reusable by creating a
  template.
```

Link to Marketing Campaign Document

Marketing Campaign with Variables Set

- Create a complete product launch campaign for a **local beauty salon** selling **a new hair care product** to **men and women who are trying to prevent hair loss**.
- Include goal, metrics, 3-phase timeline, required assets, and time estimates.
- Make it reusable by creating a template.

3. Marketing Competitor Content Deficiency (3 variables)

business type, list 3 competitors and where the focus of their content, target audience

```
- I'm analyzing competitor content for [business type].
- Here are 3 competitors and their main content themes:
  [list 3 competitors and where the focus of their
  content].
- Identify 5 content angles they're completely ignoring
  that would be valuable to [target audience].
- For each deficiency, explain why it matters and suggest
  one specific content piece.
```

Link to Competitor Content Deficiency

Competitor Content Deficiency with Variables Set

- I’m analyzing competitor content for **my dog grooming service**. Here are 3 competitors and their content focus:
- **competitor 1 focuses on printing flyers describing their service**
- **competitor 2 focuses on giving away dog training books**
- **competitor 3 focuses on posting pictures on Facebook**
- Find 5 different angles that they are ignoring and that a solo business owner would care about. Suggest a specific content for each deficiency.

4. Customer Journey (1 variable)

your product or service

```
-   Map out the customer journey for someone buying [your product/service].
-   For each stage (awareness, consideration, decision, post-purchase), provide:
      -   their main questions, emotional state
      -   the message they need to hear
      -   the best content format
-   Then create one specific content title for each stage.
```

Link to Customer Journey

Customer Journey with Variables Set

- Map out the customer journey for someone buying **bird feeders**.
- For each stage (awareness, consideration, decision, post-purchase), provide:
  - their main questions
  - emotional state
  - the message they need to hear
  - the best content format
- Then create one specific content title for each stage.

5. Content Repurposing (2 variables)

core content piece, topic

```
- I'm creating [core content piece] about [topic]. Generate
  a repurposing plan that transforms this into:
   - 3 social media posts (specify platforms),
   - 2 email variations (one for cold audience, one for
     existing customers),
   - 1 short video script, and
   - 1 lead magnet concept.
- Include specific angles for each format.
```

Link to Content Repurposing

Customer Journey with Variables Set

```
-  I'm creating a blog about programming AI Agents.
-  Generate a repurposing plan that transforms this into:
    -  3 social media posts (specify platforms),
    -  2 email variations (one for cold audience, one for
       existing customers),
    -  1 short video script
    -  1 lead magnet concept.
-  Include specific angles for each format.
```

Managing Reuable Prompts

Managing Reuable Prompts

Goal is to be able to locate prompts for resuse

Spreadsheet

Copilot Library Images and Pages (Free)

ChatGPT GPTs (Free to use existing prompts, Pay to Create)

Microsoft Copilot Studio (Paid)

Claude Workbench (Pay to use: Design, Test, and store Prompts)

Paid Apps: FlowGPT, AIRPM

PromptBase: Sell Prompts

Prompt Hero,Prompt Hub: Limited Free Access

Managing Reuable Prompts

Spreadsheet Format

Link to Spreadsheet AI Prompt Library

	A	B	C	D	E	F	G	H	I
1	Prompt Name	Category / Department	Prompt Text	Variables	Output Format	Use Case/Description	Author	Date	Feedback
2	Email Campaign Generator	Marketing	Write a promotional email for our new product launch targeting {audience} with a focus on {key_feature}.	audience, key_feature	Email Text	Generate marketing emails for product launches	J. Smith	03/15/2026	Works well, but could use more personalization options
3	Weekly Sales Summary	Analytics	Summarize weekly sales performance for {region} including top-performing products and revenue trends.	region	Bullet Points	Automate weekly sales reporting for regional managers	A. Patel	03/10/2026	Accurate summaries, consider adding charts
4	Customer Support Script	Operations	Create a response script for handling {issue_type} inquiries from customers in a professional tone.	issue_type	Script Text	Standardize customer support responses	L. Chen	03/12/2026	Very helpful, reduced response time
5	Social Media Caption Ideas	Marketing	Generate 5 creative social media captions for a post about {campaign_theme}.	campaign_theme	List	Assist social media team with content ideation	M. Rivera	03/18/2026	Fun and engaging, aligns with brand voice
6	Inventory Forecast Prompt	Operations	Predict inventory needs for the next {time_period} based on current sales trends and seasonality.	time_period	Forecast Table	Support inventory planning and reduce stockouts	D. Nguyen	03/20/2026	Improved accuracy in forecasting

Tokenization

Tokens: Currency of AI

Prices for tokens count generally apply to APIs and not Chatbot Pro Plans

Rate Limiting in APIs: TPM (tokens per minute) and RPM (request per minute)

verbose vs direct

25 tokens: `Could you please look at my uploaded text and, if possible, share a short summary of the contents?`

8 tokens: `summarize the text in bullet points`

Token API Pricing Per Model: Input vs Output

Model	Input	Output
ChatGPT	$2.50/M tokens	$15.00/M tokens
Claude	$5.00/M tokens	$25.00/M tokens
Gemini	$2.00/M (<200K) $4.00/M (>200K)	$12.00/M (<200K) $18.00/M (>200K)

Tokens: Best Practice

limit output length

```
Response should be 50 words or less
```

clean the data

```
Remove white space and nonessential data
```

few shot pruning

```
Show 2 to 3 examples of desired output
```

Token Count Exercise

1000 token ~ 750 words
1 token ~ ¾ word
apple = 1 token

```
Four score and seven years ago our fathers brought forth, upon this continent,
a new nation, conceived in liberty, and dedicated to the proposition that all
men are created equal.
```

Guess how many tokens in the first sentence of the Gettysburg Address?

Tokenizer Tools: Paste Text to See Token Count

https://platform.openai.com/tokenizer

https://gptforwork.com/tools/tokenizer

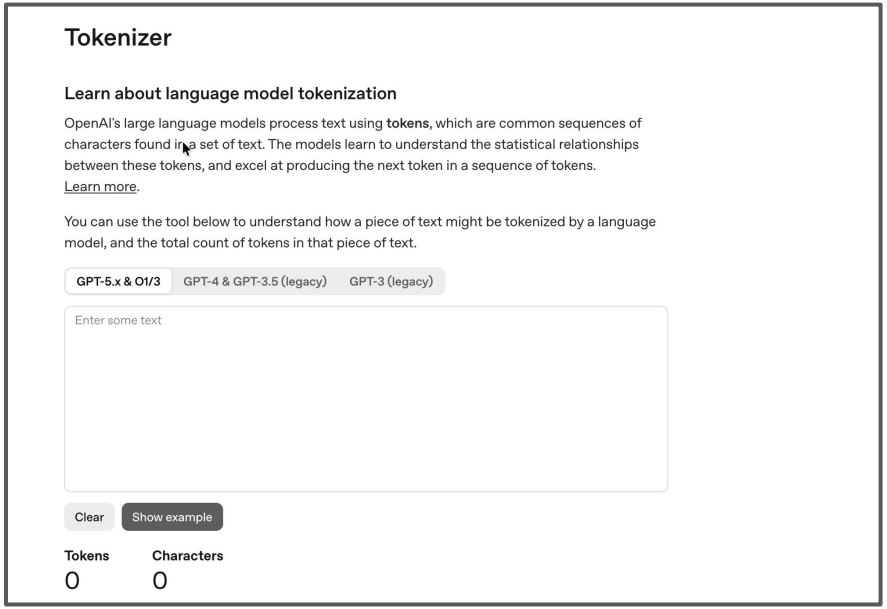

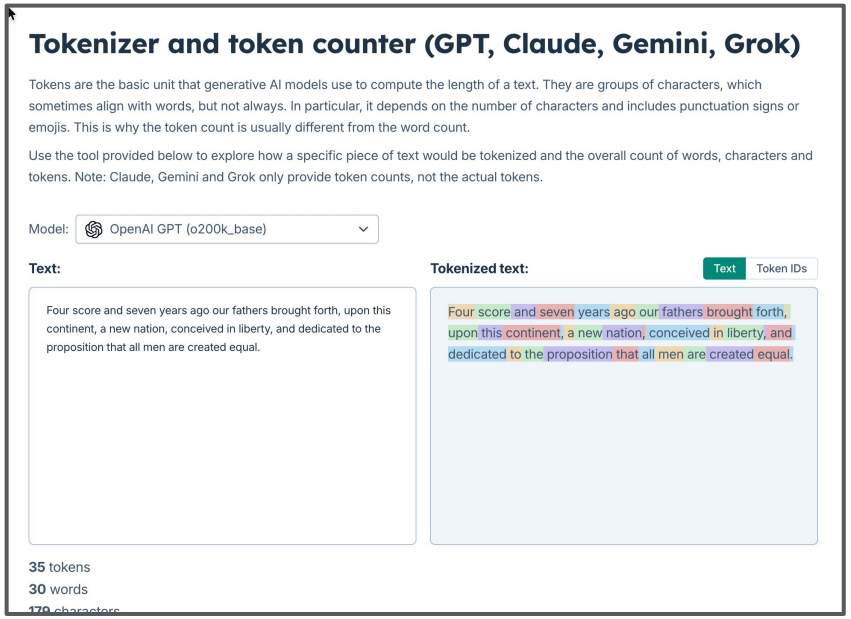

Chatbot Memory: Access via Settings
Prevent content overload

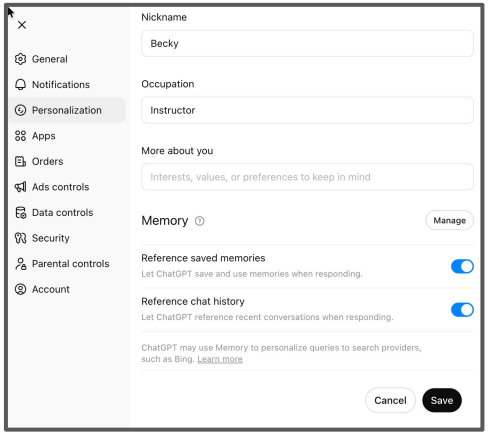

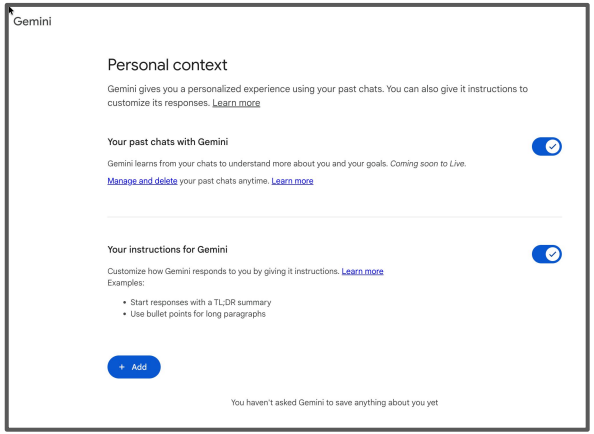

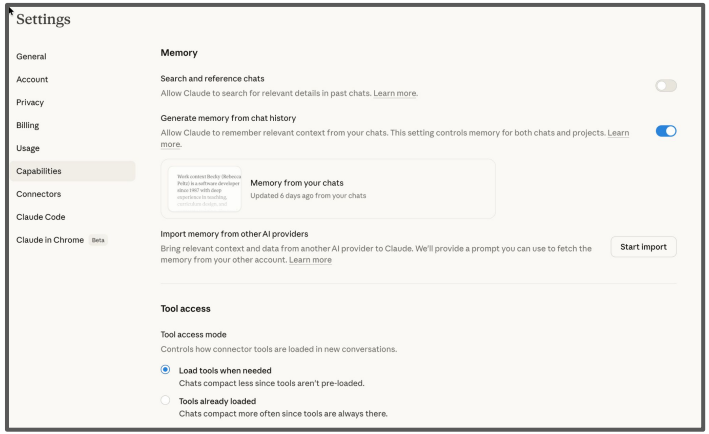

ChatGPT

Gemini

Claude

AI Response Validation

Hallucinations

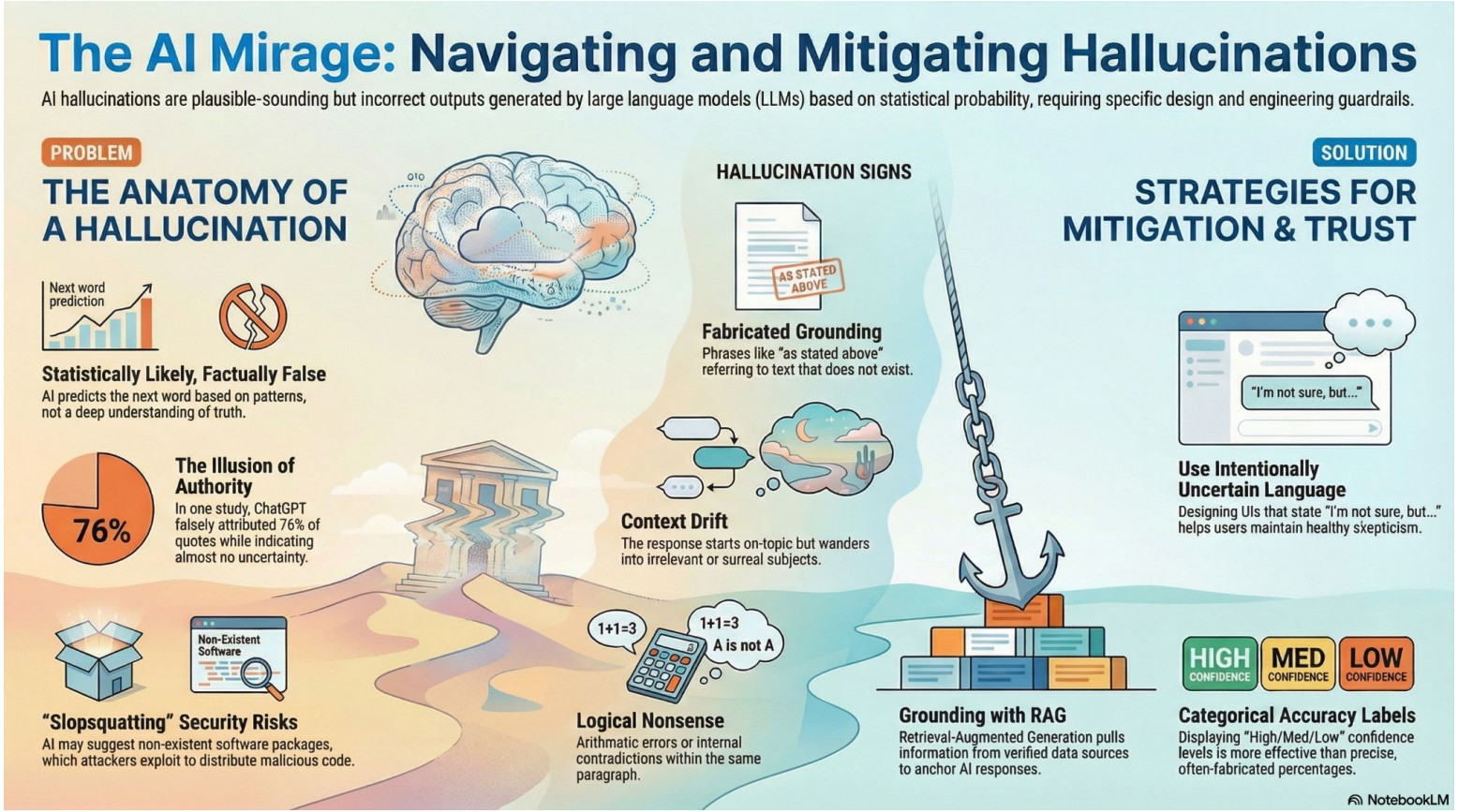

The Mirage of Truth: Navigating the Risks of AI Hallucinations

PROBLEM: High-Stakes Risks & Real-World Consequences

$100 BILLION MARKET VALUE ERASURE

Google's parent company, Alphabet, lost massive value after its chatbot provided a single factual error in a promotional video.

LEGAL AND CONTRACTUAL LIABILITY

Courts have held companies liable for fake policies cited by chatbots and ordered refunds for reports containing fabricated citations.

CRITICAL SAFETY & SECURITY THREATS

Hallucinations can suggest lethal drug combinations or non-existent software packages used by hackers for supply-chain attacks.

SOLUTION: Navigating the Risks (Building Enterprise Guardrails)

IMPLEMENT RETRIEVAL-AUGMENTED GENERATION (RAG)

Ground AI outputs in **trusted, verified internal data sources** rather than relying on general model training.

THE 'NEW INTERN' OVERSIGHT RULE

Treat AI as an intern: it can draft ideas, but humans must review everything before it reaches customers.

APPLY PROMPT CONSTRAINTS & CHAIN-OF-THOUGHT

Instruct models to admit uncertainty and explain reasoning step-by-step to expose logical gaps or unsupported claims.

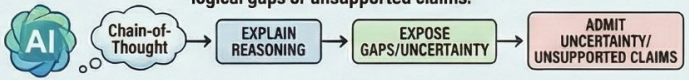

FREQUENCY OF HALLUCINATIONS ACROSS DOMAINS (Comparative Data via Filtered View)

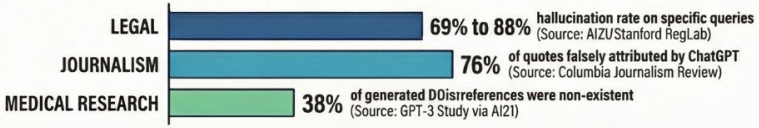

NotebookLM

Hallucinations: How to Detect and Respond

- **Human in the loop**
- **Chain of thought reasoning (**“Show your steps”**)**
- **Cross-check** anything high-stakes (medical, legal, financial, safety-related) with trusted, non-AI sources before acting. **Look outside of AI for confirmation.**
- **Ask for sources** or data, then actually attempt to verify them; broken or irrelevant links are a strong warning sign. “Provide your sources.”
- Use **follow-up questions** (“show your steps,” “where did that number come from?”) to expose gaps or contradictions in the reasoning.
- Use **RAG** (Retrieval Augmented Generation) to control temperature and content.

Perplexity.ai: “answer engine”: Building Trust in Output

Features	
Computer Mode	Create reports, apps, websites, gifs
Multiple Models	Claude, Gemini, sonar(Meta), OpenAI, nemotron (NVIDIA)
Answers vs Links	Answers with sources like a search engine
Citations	Inline citations
Deep Research	Multiple searches across many reports and web sites
Multi-step Work	Create reports, dashboards, and simple apps or web pages
Personalization	Long lived memory of user preferences and history

Sample Prompt for Perplexity

You are the head of marketing at a mid-size chicken feed company that’s about to launch a new line of [super enriched grains for chickens]. Develop a complete marketing brief that includes:

A short overview of target audiences and their motivations

Two unique brand positioning statements (with rationale)

A suggested campaign concept that connects emotionally and visually

Three content types you’d recommend creating first (with explanations)

A one-paragraph summary of how this campaign could be measured for success

Use a confident, engaging tone as if you’re presenting to the executive team, and make the brief both strategic and creative.

Perplexity Output

Answer

Measuring Campaign Success

We'll track both **brand perception** and **engagement metrics**. Success means measurable lifts in key areas: +15% brand awareness among eco-conscious consumers, +20% social engagement through #CarryTheFuture, and a 10% improvement in brand sentiment (monitored via social listening). On the performance side, we'll target a 5:1 ROAS from digital campaigns and at least 30,000 visitors to the landing page wit the first quarter.

Links

admin.countryaah.com
https://admin.countryaah.com/how-to-create-a-backpack-marketing-plan-that-actually-works/

How to Create a Backpack Marketing Plan That Actually Works

Creating an effective marketing plan for a backpack brand requires a blend of creativity, strategy, and in-depth market knowledge. Whether you are launching a new backpack collection or revitalizing an established brand, a...

Images

When and How to Verify Output (Claude.ai)

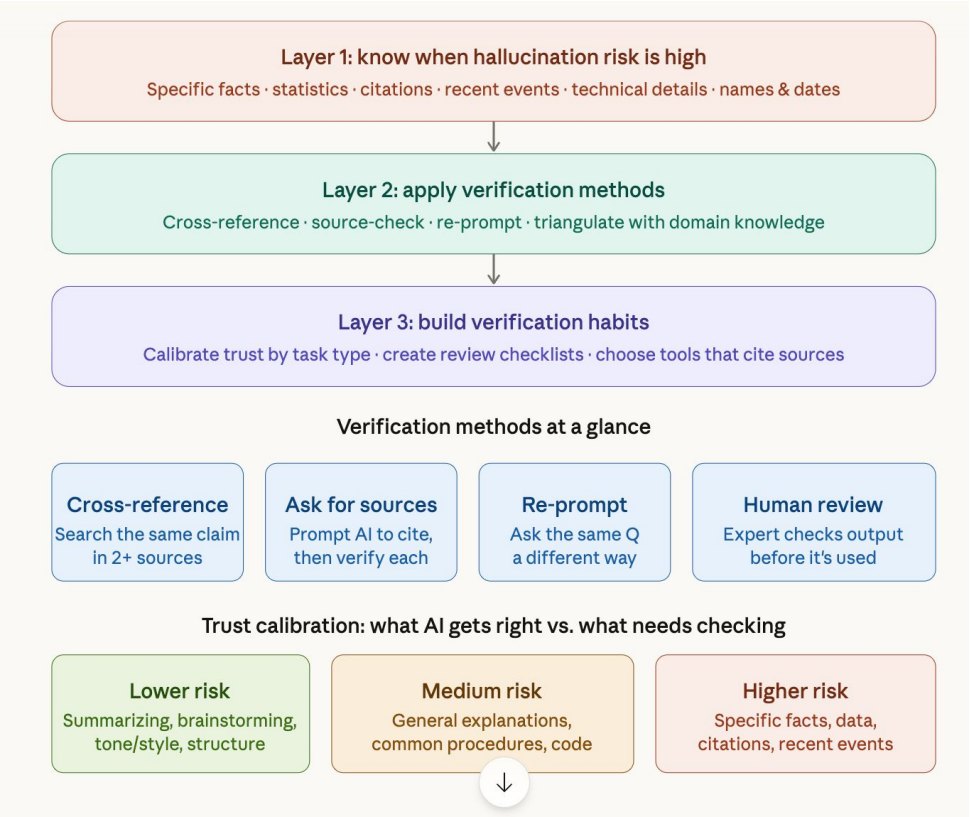

- **Re-prompt**
- **Review checklist (expected results)**
- **Use the same Prompt with multiple models**
- **Ask for citations**
- **Expert Review**
- **Determine Risk of being incorrect output**

Data Verification

Hallucination Checklist for Data and Dashboards (Gemini)
Data and Calculations

Data Validation and Source Column Mapping

[ ] Row Count Verification: Does the total number of records in the dashboard match the source dataset after filters are applied?

[ ] Column Mapping: Did the AI use the correct fields for the axes? (e.g., ensuring "Revenue" wasn't swapped with "Gross Profit").

[ ] Null Handling: How are missing values represented? Ensure the AI didn't treat "NaN" or "Null" as zero, which can heavily skew averages.

Logic and Calculation

[ ] Aggregation Accuracy: Verify that sums, averages, and medians are calculated correctly. (Tip: Manually calculate a small sample to see if it matches the dashboard's output).

[ ] Calculation Transparency: If the AI wrote Python or SQL to transform the data, review the code for "hidden" logic, such as hard-coded constants or incorrect join types.

[ ] Date/Time Precision: Check if time zones were handled consistently and if "Year-over-Year" calculations are comparing the correct periods.

Common Data Hallucinations

```
# HALLUCINATION 1: The AI accidentally dropped "Thor" during a filter (Row Count Error)
ai_processed_df = ai_processed_df.iloc[:4]

# HALLUCINATION 2: The AI "invented" a massive box office for Black Widow (Outlier
Error)
ai_processed_df.at[3, 'Global_Box_Office'] = 9999

# HALLUCINATION 3: The AI calculated 'Budget_With_Tax' but mutated the original
'Budget'
# column incorrectly (Sum Integrity Error)
ai_processed_df['Budget'] = ai_processed_df['Budget'] * 1.15
```

Sanity Check Data Simulation

Data Checklist

- [ ] row_consistency
- [ ] row_count_diff
- [ ] nulls_in_raw
- [ ] nulls_in_processed
- [ ] sum_integrity:
  - [ ] Budget
  - [ ] Global_Box_Office
  - [ ] Release_Year: Fail
- [ ] range_integrity:
  - [ ] Budget
  - [ ] Global_Box_Office
  - [ ] Release_Year: Safe

Raw Data

	Movie	Budget	Global_Box_Office	Release_Year
0	Iron Man	140	585	2008
1	The Avengers	220	1518	2012
2	Endgame	356	2797	2019
3	Black Widow	200	379	2021
4	Thor	150	449	2011

After AI Processing

	Movie	Budget	Global_Box_Office	Release_Year
0	Iron Man	**161.0**	585	2008
1	The Avengers	**253.0**	1518	2012
2	Endgame	**409.4**	2797	2019
3	Black Widow	**230.0**	**9999**	2021

Sanity Check Data Simulation Results

```
row_consistency:  False
row_count_diff:  1
nulls_in_raw:  0
nulls_in_processed:  0
sum_integrity:
  Budget: Fail (Diff:
12.600000000000136)
  Global_Box_Office: Fail (Diff: 9171)
  Release_Year: Fail (Diff: 2011)
range_integrity:
  Budget: Out of Bounds
  Global_Box_Office: Out of Bounds
  Release_Year: Safe
```

	Movie	Budget	Global_Box_Office	Release_Year
0	Iron Man	161.0	585	2008
1	The Avengers	253.0	1518	2012
2	Endgame	409.4	2797	2019
3	Black Widow	230.0	9999	2021

“Chain of Verification” AI Prompt

```
Show the summary statistics of the raw data.

Provide the code used for the transformation.

Explain the logic behind any calculated fields.
```

Hallucination Checklist for Data and Dashboards (Gemini) Visuals and Qualitative Summary

Visual & Contextual Sanity Checks

- **[ ] Scale and Axis Check:** Are the axes starting at zero where appropriate? Ensure the AI hasn't used "truncated" axes that exaggerate minor fluctuations.
- **[ ] Outlier Identification:** Does the dashboard highlight extreme outliers? Verify if these are real data points or artifacts of a hallucinated calculation.
- **[ ] Legend & Label Consistency:** Do the labels in the legend match the data points in the chart? AI sometimes mislabels categories in complex multi-line graphs.

Qualitative Summary Validation

- **[ ] Evidence-Based Insights:** If the AI provided a written summary of the dashboard (e.g., "Sales grew by 10%"), can you point to the specific chart or table that proves that statement?

- **[ ] Absence of "Ghost Trends":** Ensure the AI isn't describing a trend that isn't actually visible in the data (e.g., claiming a "steady increase" when the data is actually volatile).

Errors Found Due to AI Data Hallucinations

Problem in Data	Checklist Feature	Script Result
Dropped 'Thor'	Row Count Verification	`row_consistency: False`
9999 Box Office	Range Validation	`range_integrity: Out of Bounds`
Modified Budgets	Summation Integrity	`sum_integrity: Fail (Diff: ...)`

Homework (Ungraded)

Create a prompt using variables and execute using different AI models.

Create a Prompt Library.