Linux Mint [Fut] - Oracle VM VirtualBox

Fájl Gép Nézet Bevitel Eszközök Súgó

Read all

GtkStressTesting

Stress tests

CPU: Gamma | 30 secs | Workers: Auto | Stop

Elapsed 0:00:04 Bogo Ops BOPSUST

Processor

Processor #0

Name	Intel Core i3-6006U	Cores	1
Specification	Intel(R) Core(TM) i3-6006U CPU @ 2.00GHz	Threads	1
Package		Microcode	Bogomips 3984
Family	6 (6h)	Model 78 (4Eh)	Stepping 3 (3h)
Flags	MMX, SSE(1, 2, 3, 3S, 4.1, 4.2), AVX(1, 2), AES, CLMUL, RdRand, x86-64		More...
Bugs	Cpu Meltdown, Itlb Multihit, L1Tf, Mds, Spec Store Bypass, Spectre V1,		More...

Cache

L1 Data	1 x 32 KiB (32 KiB)	8-way	64 sets
L1 Inst.	1 x 32 KiB (32 KiB)	8-way	64 sets
Level 2	1 x 256 KiB (256 KiB)	4-way	1024 sets
Level 3	1 x 3 MiB (3 MiB)	12-way	4096 sets

Motherboard

		BIOS	
Vendor	Oracle Corporation	Vendor	innotek GmbH
Model	VirtualBox	Version	VirtualBox
Revision	1.2	Date	12/01/2006

CPU usage

1

User		Nice		System	
IO Wait		IRQ		Soft IRQ	
Steal		Guest		Guest Nice	

LoadAvg 1.46 (146.0%) 1.5 (150.0%) 0.96 (96.0%)

Memory usage

Total 3.84 GiB Available 2.77 GiB

Clocks

Core	Current	Min	Max
Processor 0			
Core #0	1992 MHz	1992 MHz	1992 MHz

Hardware Monitor

Core	Current	Min	Max
BAT0-acpi-0			
Voltages			

GST v0.7.4

Linux Mint [Fut] - Oracle VM VirtualBox

Fájl Gép Nézet Bevitel Eszközök Súgó

Read all

GtkStressTesting

Stress tests

Binary search | 10 mins | Workers: Auto | Stop

Elapsed 0:00:08 Bogo Ops BOPSUST

Processor

Processor #0

Name	Intel Core i3-6006U	Cores	1
Specification	Intel(R) Core(TM) i3-6006U CPU @ 2.00GHz	Threads	1
Package		Microcode	Bogomips 3984
Family	6 (6h)	Model 78 (4Eh)	Stepping 3 (3h)
Flags	MMX, SSE(1, 2, 3, 3S, 4.1, 4.2), AVX(1, 2), AES, CLMUL, RdRand, x86-64		More...
Bugs	Cpu Meltdown, Itlb Multihit, L1Tf, Mds, Spec Store Bypass, Spectre V1,		More...

Cache

L1 Data	1 x 32 KiB (32 KiB)	8-way	64 sets
L1 Inst.	1 x 32 KiB (32 KiB)	8-way	64 sets
Level 2	1 x 256 KiB (256 KiB)	4-way	1024 sets
Level 3	1 x 3 MiB (3 MiB)	12-way	4096 sets

Motherboard

		BIOS	
Vendor	Oracle Corporation	Vendor	innotek GmbH
Model	VirtualBox	Version	VirtualBox
Revision	1.2	Date	12/01/2006

CPU usage

1

User		Nice		System	
IO Wait		IRQ		Soft IRQ	
Steal		Guest		Guest Nice	

LoadAvg 0.89 (89.0%) 1.35 (135.0%) 0.93 (93.0%)

Memory usage

Total 3.84 GiB Available 2.77 GiB

Clocks

Core	Current	Min	Max
Processor 0			
Core #0	1992 MHz	1992 MHz	1992 MHz

Hardware Monitor

Core	Current	Min	Max
BAT0-acpi-0			
Voltages			

GST v0.7.4

Linux Mint [Fut] - Oracle VM VirtualBox

Fájl Gép Nézet Bevitel Eszközök Súgó

Read all

GtkStressTesting

Stress tests

Benchmark | 1 hour | Workers: Auto | Stop

Elapsed 0:00:23 | Bogo Ops | BOPSUST

Processor

Processor #0

Name	Intel Core i3-6006U	Cores	1
Specification	Intel(R) Core(TM) i3-6006U CPU @ 2.00GHz	Threads	1
Package		Microcode	Bogomips 3984
Family	6 (6h)	Model 78 (4Eh)	Stepping 3 (3h)
Flags	MMX, SSE(1, 2, 3, 3S, 4.1, 4.2), AVX(1, 2), AES, CLMUL, RdRand, x86-64		More...
Bugs	Cpu Meltdown, Itlb Multihit, L1Tf, Mds, Spec Store Bypass, Spectre V1,		More...

Cache

L1 Data	1 x 32 KiB (32 KiB)	8-way	64 sets
L1 Inst.	1 x 32 KiB (32 KiB)	8-way	64 sets
Level 2	1 x 256 KiB (256 KiB)	4-way	1024 sets
Level 3	1 x 3 MiB (3 MiB)	12-way	4096 sets

Motherboard

		BIOS	
Vendor	Oracle Corporation	Vendor	innotek GmbH
Model	VirtualBox	Version	VirtualBox
Revision	1.2	Date	12/01/2006

CPU usage

1

User		Nice		System	
IO Wait		IRQ		Soft IRQ	
Steal		Guest		Guest Nice	
LoadAvg	0.51 (51.0%)		1.12 (112.0%)		0.88 (88.0%)

Memory usage

Total 3.84 GiB | Available 2.77 GiB

Clocks

Core	Current	Min	Max
Processor 0			
Core #0	1992 MHz	1992 MHz	1992 MHz

Hardware Monitor

Core	Current	Min	Max
BAT0-acpi-0			
Voltages			

GST v0.7.4

Linux Mint [Fut] - Oracle VM VirtualBox

Fájl Gép Nézet Bevitel Eszközök Súgó

Read all

GtkStressTesting

Stress tests

Linear search | 1 hour | Workers: Auto | Stop

Elapsed 0:00:13 | Bogo Ops | BOPSUST

Processor

Processor #0

Name	Intel Core i3-6006U	Cores	1
Specification	Intel(R) Core(TM) i3-6006U CPU @ 2.00GHz	Threads	1
Package		Microcode	Bogomips 3984
Family	6 (6h)	Model 78 (4Eh)	Stepping 3 (3h)
Flags	MMX, SSE(1, 2, 3, 3S, 4.1, 4.2), AVX(1, 2), AES, CLMUL, RdRand, x86-64		More...
Bugs	Cpu Meltdown, Itlb Multihit, L1Tf, Mds, Spec Store Bypass, Spectre V1,		More...

Cache

L1 Data	1 x 32 KiB (32 KiB)	8-way	64 sets
L1 Inst.	1 x 32 KiB (32 KiB)	8-way	64 sets
Level 2	1 x 256 KiB (256 KiB)	4-way	1024 sets
Level 3	1 x 3 MiB (3 MiB)	12-way	4096 sets

Motherboard

		BIOS	
Vendor	Oracle Corporation	Vendor	innotek GmbH
Model	VirtualBox	Version	VirtualBox
Revision	1.2	Date	12/01/2006

CPU usage

1

User		Nice		System	
IO Wait		IRQ		Soft IRQ	
Steal		Guest		Guest Nice	
LoadAvg	0.59 (59.0%)		1.21 (121.0%)		0.9 (90.0%)

Memory usage

Total 3.84 GiB | Available 2.77 GiB

Clocks

Core	Current	Min	Max
Processor 0			
Core #0	1992 MHz	1992 MHz	1992 MHz

Hardware Monitor

Core	Current	Min	Max
BAT0-acpi-0			
Voltages			

GST v0.7.4

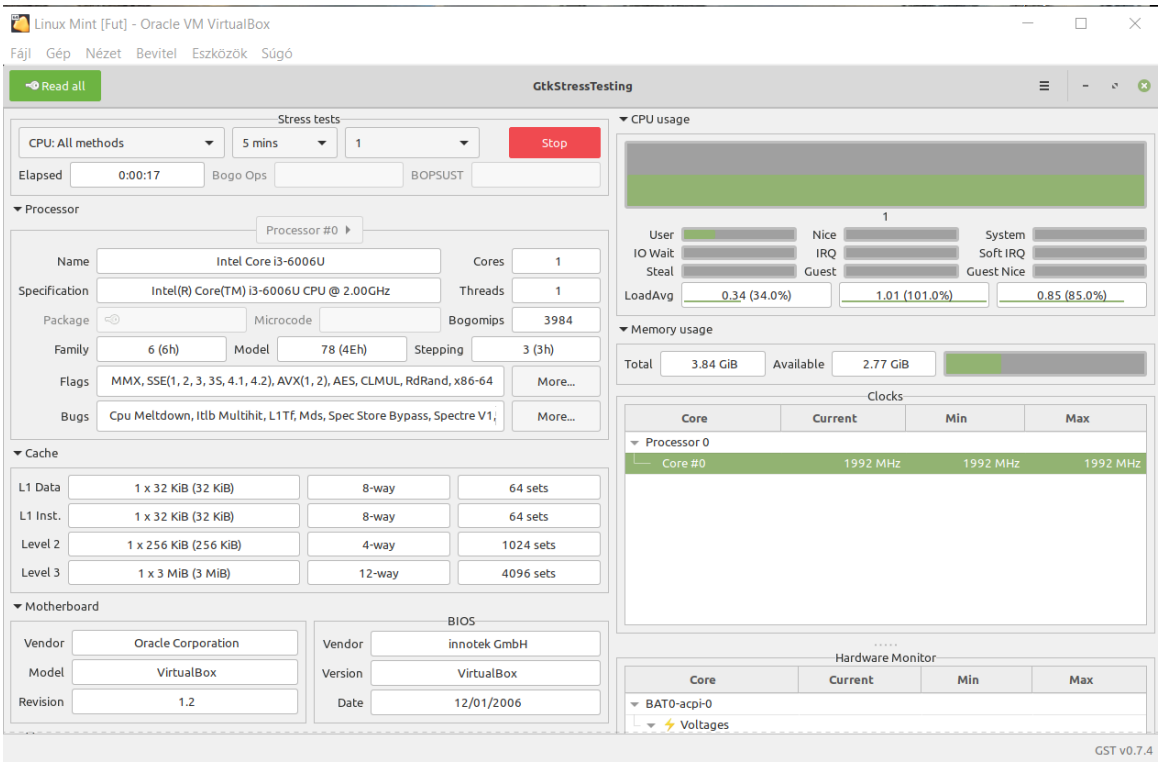
Linux Mint [Fut] - Oracle VM VirtualBox
Fájl Gép Nézet Bevitel Eszközök Súgó
Read all
GtkStressTesting
Stress tests
CPU: All methods
5 mins
1
Stop
Elapsed 0:00:17
Bogo Ops
BOPSUST
Processor
Processor #0
Name Intel Core i3-6006U
Cores 1
Specification Intel(R) Core(TM) i3-6006U CPU @ 2.00GHz
Threads 1
Package
Microcode
Bogomips 3984
Family 6 (6h)
Model 78 (4Eh)
Stepping 3 (3h)
Flags MMX, SSE(1, 2, 3, 3S, 4.1, 4.2), AVX(1, 2), AES, CLMUL, RdRand, x86-64
More...
Bugs Cpu Meltdown, Itlb Multihit, L1Tf, Mds, Spec Store Bypass, Spectre V1,
More...
Cache
L1 Data 1 x 32 KiB (32 KiB) 8-way 64 sets
L1 Inst. 1 x 32 KiB (32 KiB) 8-way 64 sets
Level 2 1 x 256 KiB (256 KiB) 4-way 1024 sets
Level 3 1 x 3 MiB (3 MiB) 12-way 4096 sets
Motherboard
Vendor Oracle Corporation
Model VirtualBox
Revision 1.2
BIOS
Vendor innotek GmbH
Version VirtualBox
Date 12/01/2006
CPU usage
1
User
Nice
System
IO Wait
IRQ
Soft IRQ
Steal
Guest
Guest Nice
LoadAvg 0.34 (34.0%) 1.01 (101.0%) 0.85 (85.0%)
Memory usage
Total 3.84 GiB
Available 2.77 GiB
Clocks
Core Current Min Max
Processor 0
Core #0 1992 MHz 1992 MHz 1992 MHz
Hardware Monitor
Core Current Min Max
BAT0-acpi-0
Voltages
GST v0.7.4