LOS PATRIOTAS N°

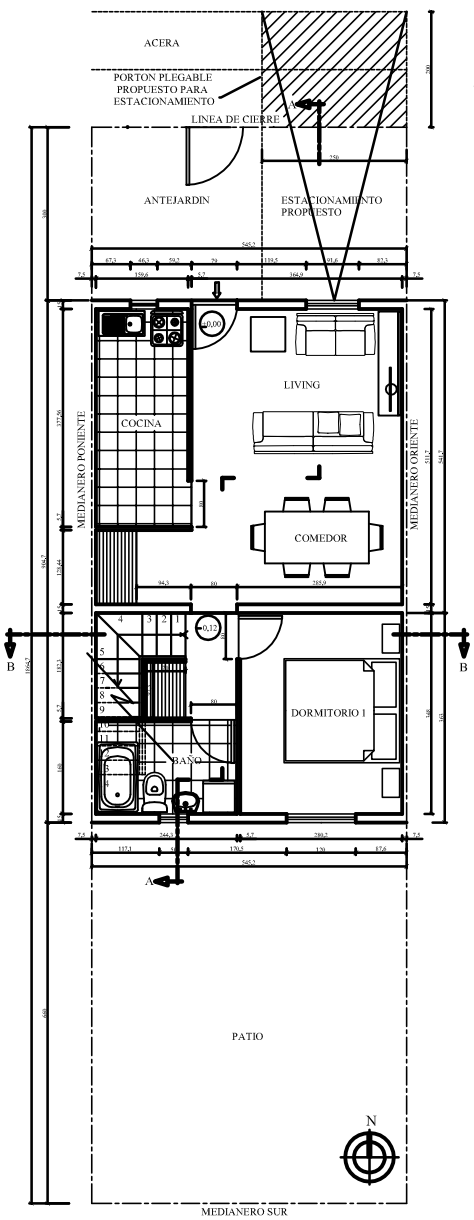

PLANTA PRIMER PISO
escala 1:50

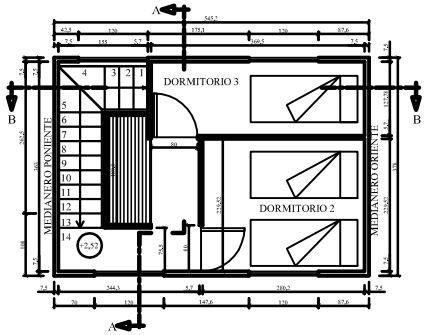

PLANTA SEGUNDO PISO
escala 1:50

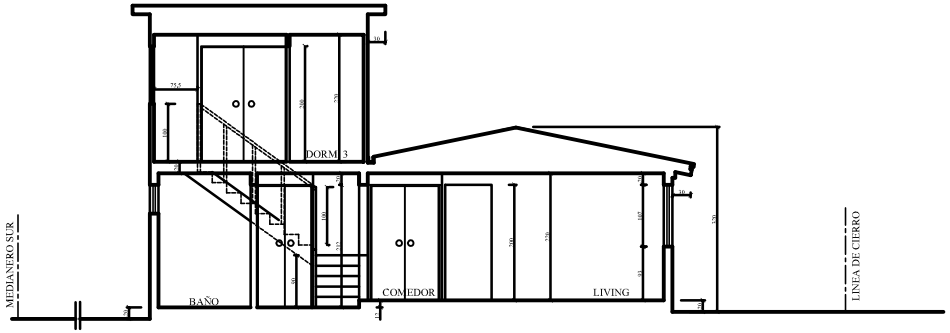

CORTE A - A
escala 1:50

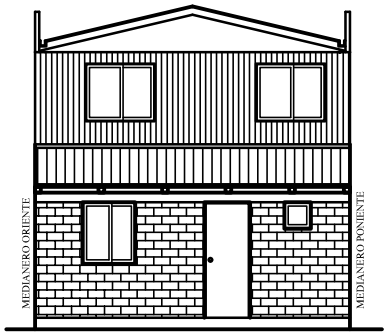

VISTA PRINCIPAL
escala 1:50

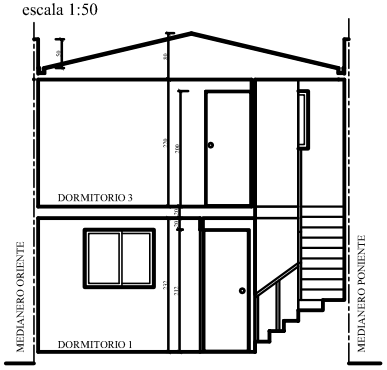

CORTE B - B
escala 1:50

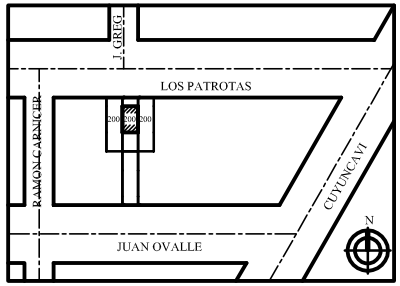

PLANO DE UBICACION
escala 1:1000

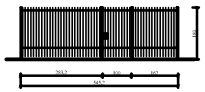

CIERRE PRINCIPAL
escala 1:100

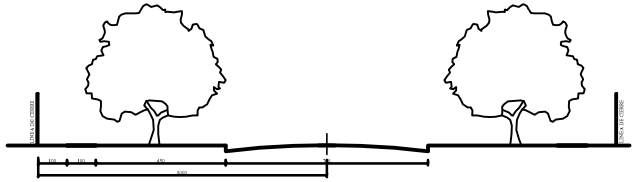

PERFIL DE CALLE LOS PATRIOTAS
escala 1:100

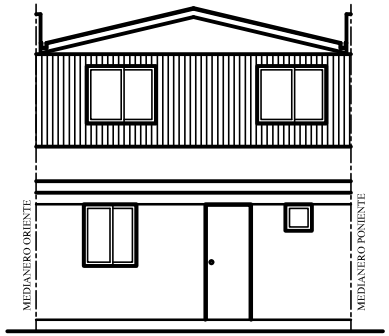

VISTA POSTERIOR
escala 1:50

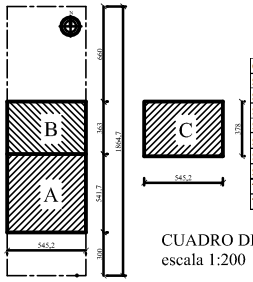

CUADRO DE SUPERFICIES	
SUP. TERRENO	99 m2
SUP. PATIOS	49,68 m2
SUP. ORIGINAL (A)	29,53 m2
SUP. AMPLIACION (B)	19,79 m2
SUP. TOTAL PRIMER PISO	49,32 m2
SUP. AMPLIACION (C)	20.60 m2
SUP. TOTAL SEGUNDO PISO	20.60 m2
TOTAL SUP. AMPLIACION	40,39 m2
TOTAL SUP. CONSTRUIDA	69,11 m2

CUADRO DE SUPERFICIE
escala 1:200

REGULARIZACION DE VIVIENDA

Ley 20.671

PROPIETARIO: ELIAS BUSTOS LIZAMA		FIRMAS AUTORIZADAS
DIRECCION: LOS PATROTAS N°		
VILLA CAROL URZUA: CURACAVI - SANTIAGO		
SUP. TERRENO:	99 M2	Nombre y Firma
TOTAL SUP. PRIMER PISO:	49,32 M2	
TOTAL SUP. SEGUNDO PISO:	20,60 M2	
TOTAL SUP. AMPLIACION	40,39 M2:	Nombre y Firma
TOTAL SUP. CONSTRUIDA	69,11 M2:	DIBUJO: IVAN BUSTOS H.
ESCALAS: LAS INDICADAS EN EL PLANO		ARCHIVO :lospatriotasxxxx.dwg