# The Operator Pattern: Automating Complex Platforms

Discover how Kubernetes Operators encapsulate operational expertise into code — automating the deployment, scaling, and lifecycle management of complex applications at scale.

KUBERNETES | PLATFORM ENGINEERING | DEVOPS

# The Challenge: Managing Complex Applications on Kubernetes

## Where Kubernetes Excels

Kubernetes is a powerful orchestration platform, but it is purpose-built to manage **stateless** applications with relative ease — scaling pods up and down, rolling deployments, and self-healing containers.

## Where Things Break Down

Stateful applications — databases, message queues, distributed caches — demand deep operational knowledge. Deployment, scaling, upgrades, and failure recovery are complex and highly application-specific.

- Manual processes are error-prone and slow
- Operational expertise is hard to codify and share
- As clusters grow, manual management simply doesn't scale

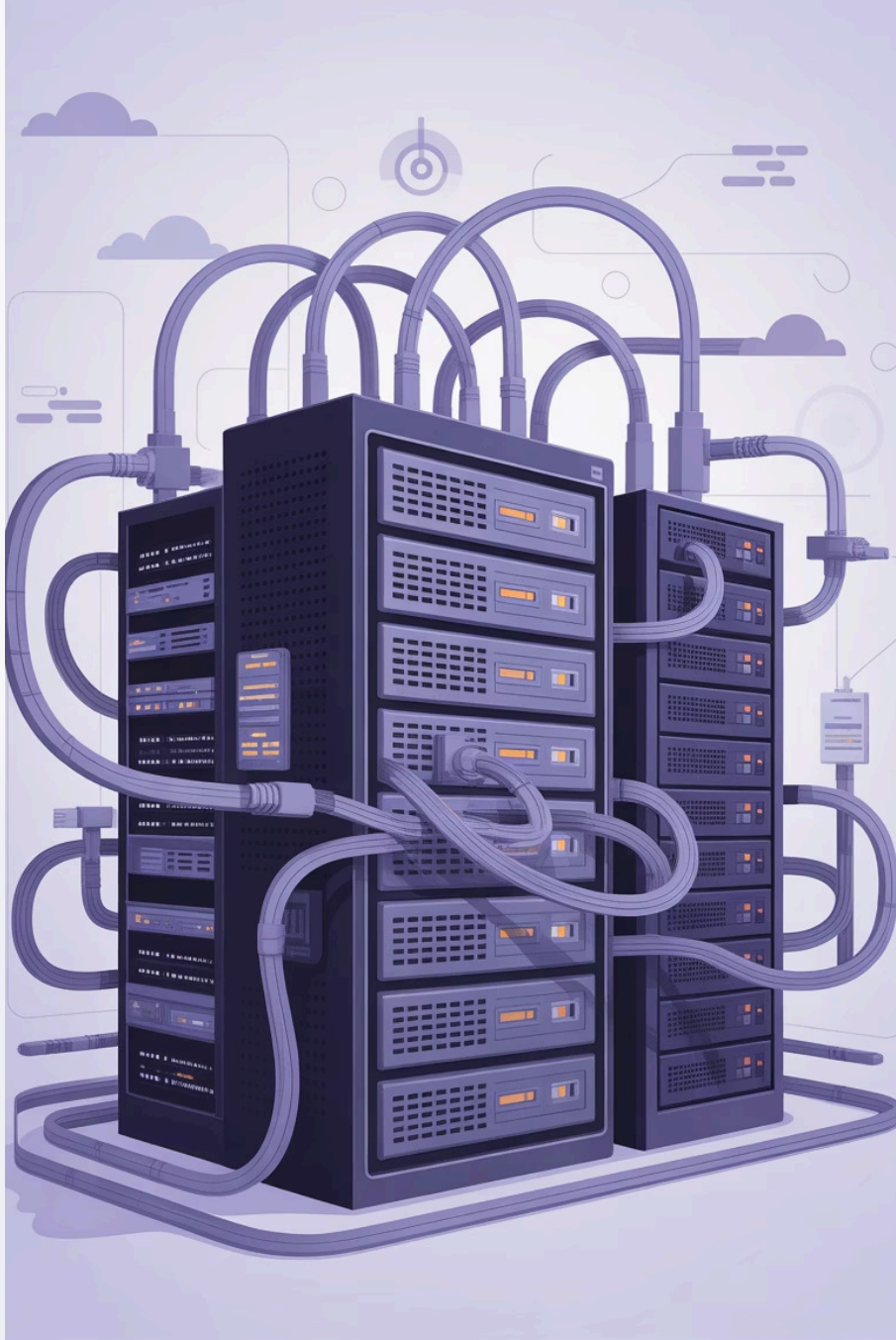

# Introducing the Operator Pattern

Operators are software extensions to Kubernetes that use **Custom Resources** to manage applications and their components — turning operational knowledge into automated, repeatable code.

### Concept

Software extensions that extend Kubernetes with application-specific automation using Custom Resources (CRs).

### Core Idea

Encapsulate human operational expertise — the knowledge of an SRE — directly into code that runs inside the cluster.

### How It Works

Operators act as controllers: watching for changes to Custom Resources and reconciling the desired state with reality.

### The Analogy

Think of an Operator as an automated SRE — always watching, always acting, never tired.

# Key Components of the Operator Ecosystem

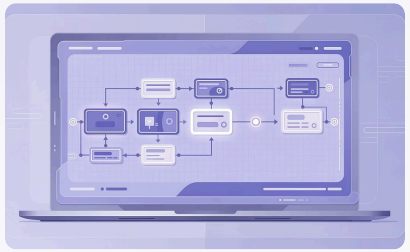

## Custom Resource Definitions (CRDs)

CRDs extend the Kubernetes API with new object types such as `KafkaCluster` or `ElasticsearchInstance`. They define the schema and configuration surface for your application, making it a first-class Kubernetes citizen.

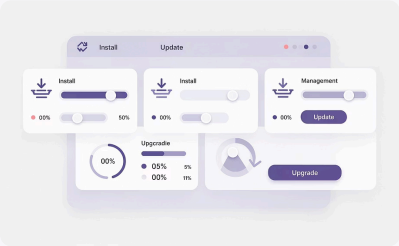


## Operator Lifecycle Manager (OLM)

OLM is a framework for managing Operators themselves — handling installation, upgrades, dependency resolution, and discoverability across namespaces in the cluster.

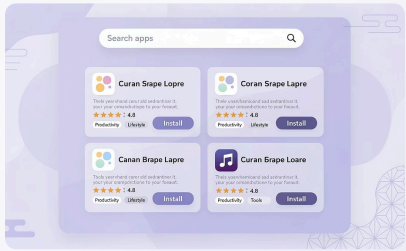


## OperatorHub

A curated catalog of community, partner, and Red Hat-certified Operators. Integrated with OLM, OperatorHub makes it straightforward to discover and deploy managed applications at a click.

# Operator Lifecycle Manager (OLM) in Action

### Declarative Installation

Install Operators and their full dependency tree using declarative YAML manifests — no imperative scripts, no manual steps.

### Over-the-Air Updates

OLM manages the update lifecycle for Operators and the applications they control, ensuring smooth, non-disruptive transitions between versions.

### Dependency Management

Operators declare their dependencies on other Operators or platform components, and OLM automatically ensures all prerequisites are satisfied before installation.

### Cluster Stability

OLM enforces ownership boundaries, preventing conflicting Operators from managing the same resources and protecting cluster integrity.

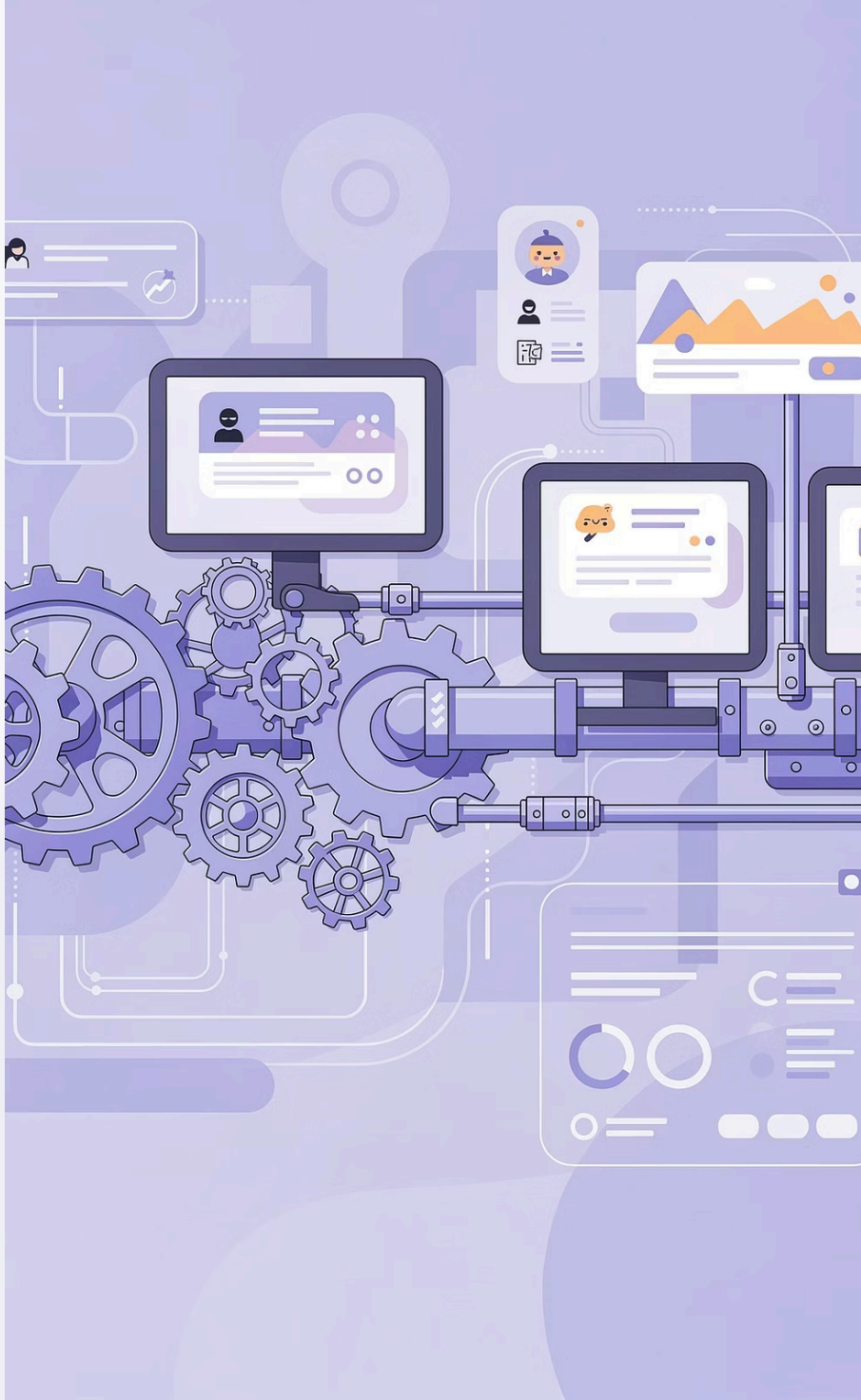

OperatorHub

# Your Gateway to Managed Applications

Browse, evaluate, and deploy production-grade operators from a trusted, curated catalog — all integrated directly with your cluster.

## Why OperatorHub Matters

### Discoverability

Browse a rich catalog of Operators covering databases, monitoring, security, and more — all searchable by category and maturity level.

### Simplified Deployment

Install complex applications with just a few commands or a single UI interaction. OLM handles the rest automatically.

### Curated & Trusted Content

Operators on OperatorHub are vetted and maintained by Red Hat, certified partners, and the open source community — providing a trusted source for production use.

# Industry Use Case: Automating Complex Platform Lifecycles

Consider managing a distributed Elasticsearch cluster — one of the most operationally demanding platforms in the enterprise ecosystem.

## Without Operators

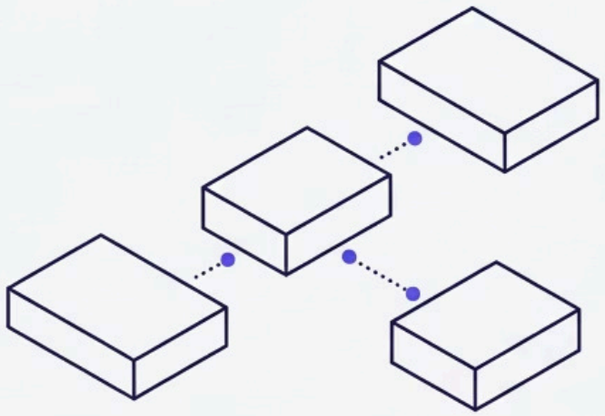

- Manual Node Provisioning
- Manual Replication Config
- Manual Backups
- Risky Rolling Upgrades
- Hard to Scale
- Requires Deep Expertise

## With Operators

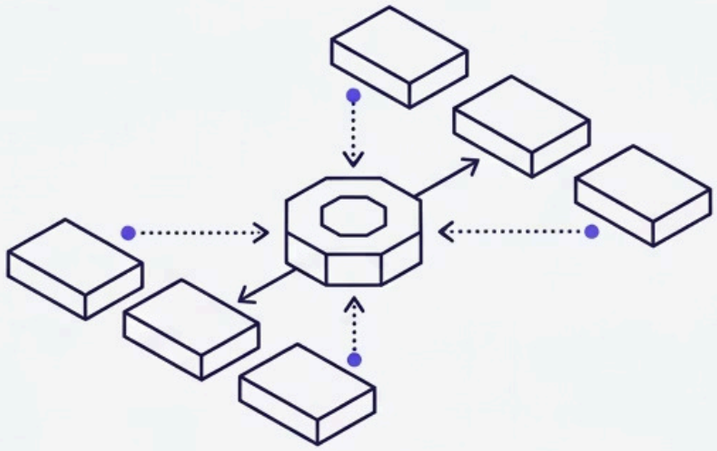

- Define an ElasticsearchCluster CR
- Automatic Pod Deployment
- Automatic Networking & Storage
- Automated Backups & Restores
- Seamless Version Upgrades
- On-Demand Scaling

The Elasticsearch Operator transforms weeks of complex setup and ongoing manual intervention into a single declarative Custom Resource — dramatically reducing time-to-value and operational risk.

# Real-World Operator Examples

### Kafka Operator

Automates the full lifecycle of Apache Kafka clusters — including broker provisioning, topic management, replication configuration, and rolling upgrades. Enables teams to run production-grade event streaming infrastructure without deep Kafka expertise.

### Elasticsearch Operator

Simplifies the deployment and lifecycle management of Elasticsearch and Kibana. Handles cluster topology, index lifecycle policies, TLS configuration, and version migrations automatically.

### Prometheus Operator

Manages Prometheus instances, Alertmanager clusters, and ServiceMonitor resources. Enables GitOps-driven monitoring configuration and makes it easy to onboard new services into observability pipelines.

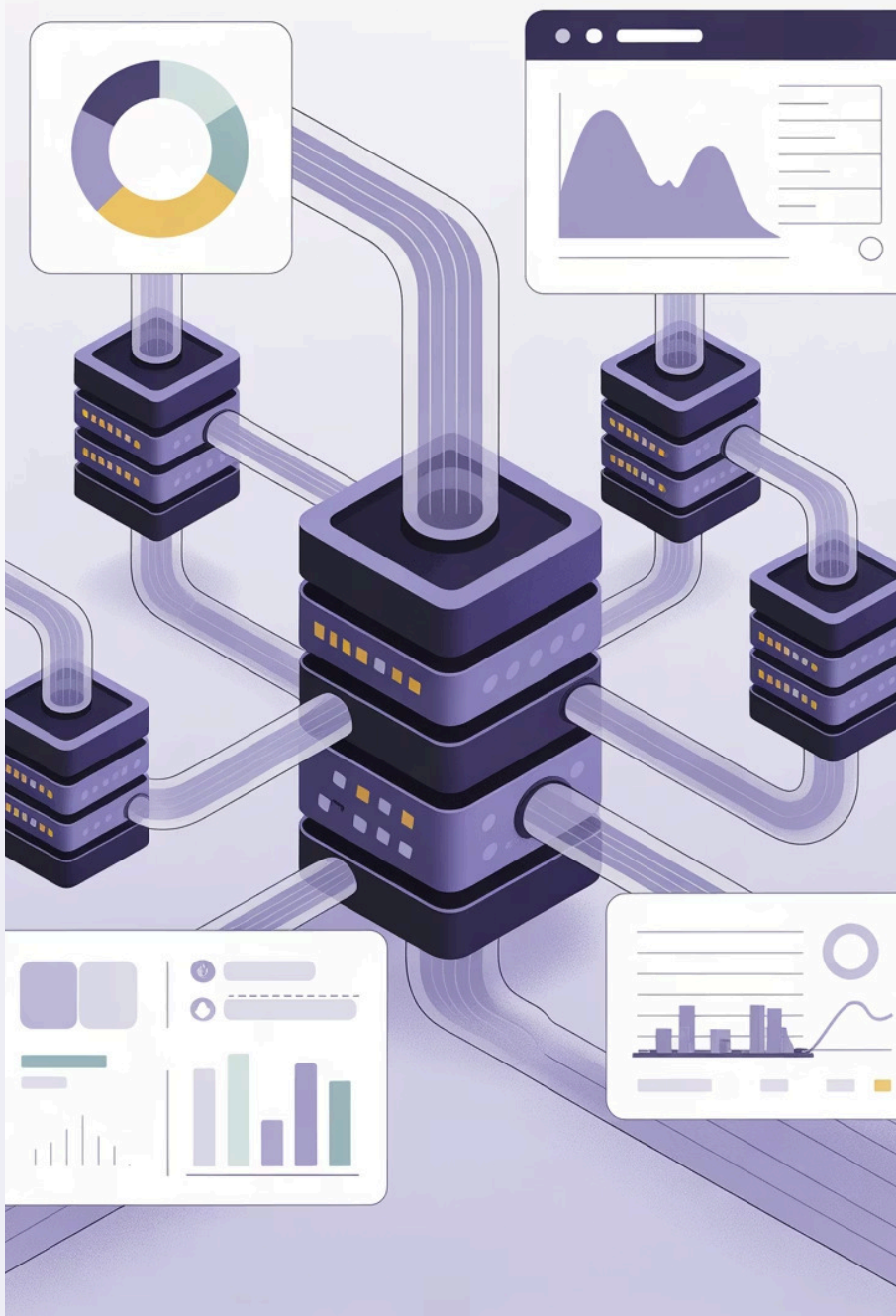

# Demo: Inspecting Installed Operators

Use the following `oc` commands to explore the Operator ecosystem running in your OpenShift cluster. These are your primary tools for understanding what is installed and what custom resources are available.

## List Installed Operators (All Namespaces)

```
oc get csv -A
```

Lists all **ClusterServiceVersions (CSVs)** — the primary object representing an installed Operator version — across every namespace in the cluster. Shows name, version, and current phase (e.g., `Succeeded`).

## View Custom Resource Definitions

```
oc get crd
```

Lists all **Custom Resource Definitions** installed in the cluster. Each CRD represents a new API type introduced by an Operator — such as `kafkas.kafka.strimzi.io` or `prometheuses.monitoring.coreos.com`. Useful for understanding what custom objects are available to configure.

Run `oc describe csv <name> -n <namespace>` to get detailed information about a specific Operator, including its managed CRDs, permissions, and owned resources.

# Conclusion: The Future of Application Management

The Operator pattern represents a fundamental shift in how organizations think about running complex software on Kubernetes — moving from manual expertise to codified, automated intelligence.

### Accelerated Adoption

Teams can deploy and operate sophisticated platforms — Kafka, Elasticsearch, Prometheus — without needing deep specialist knowledge for every deployment.

### Reliability at Scale

Operators bring consistent, tested operational logic into every cluster, dramatically reducing human error and improving application uptime across environments.

### Operational Transformation

By encoding SRE knowledge into software, organizations reduce toil, free engineering teams for higher-value work, and build truly self-healing infrastructure.

> Operators are not just a Kubernetes feature — they are the foundation of a new model for delivering and operating complex software in the cloud-native era.