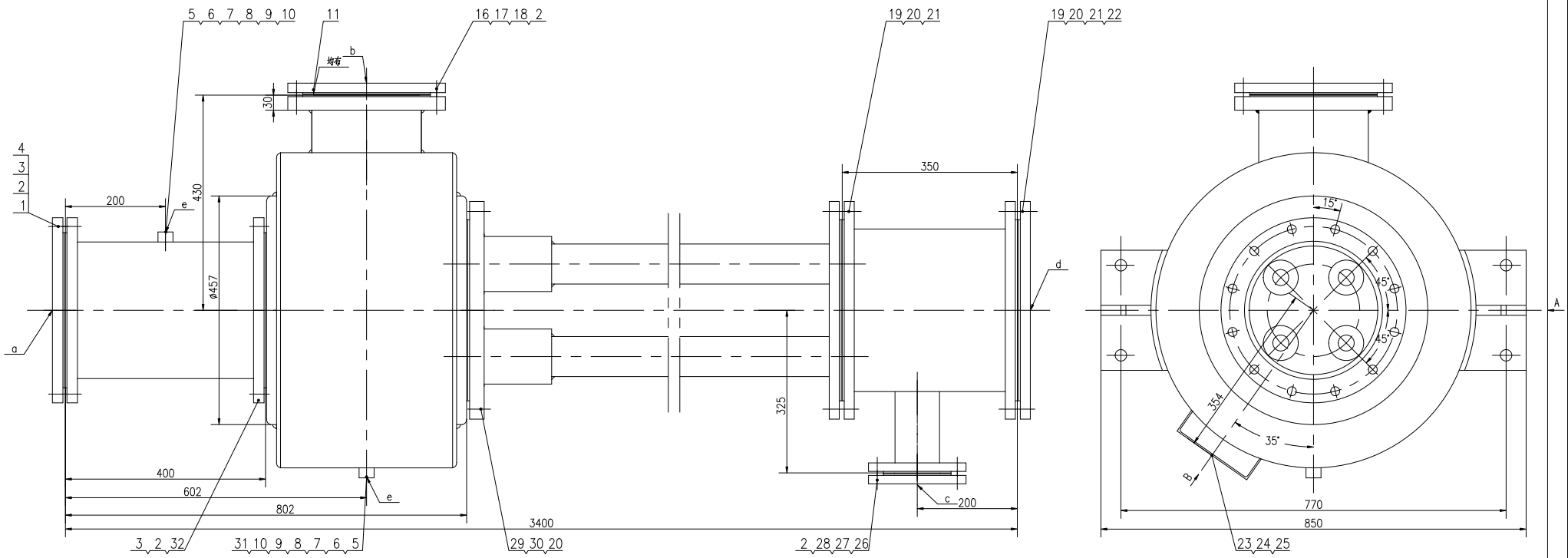
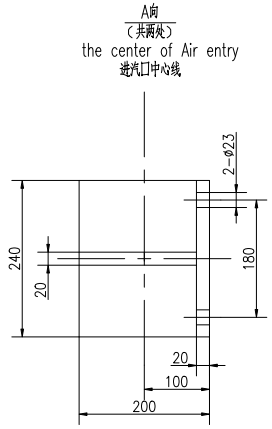
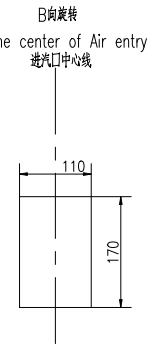






技术要求

1.装配完毕后做0.9MPa水压试验，保持10min不得泄漏.
2.清洁度应符合JB/T4058-2017《汽轮机清洁度》的规定.
3.油漆应符合QQ9426-2023《汽轮机产品表面涂层规定》的规定.
4.对采用闭式循环的抽气器，管口c应高于水箱水面一米以上.
其出水管埋入深度为250~450mm，工作水温不超过40°C，
否则应补充冷却水至水泵入口处.
5.抽气器应垂直安装，各段在组合时应严格对中，支架必须稳固.
6.铭牌数据： 型号：CS-18
工作水压力：0.35MPa
工作水量:270t/h
抽气量:18Kg/h

Notes:
1.After fitting, a hydrostatic test at the pressure 0.9MPa will be conducted, during which no leakage is allowed for 10 minutes.
2.In conformity to JB/T4058-2017 Standard for Cleanliness of Steam Turbine.
3.In conformity to QQ9426-2023 Painting Requirements for Steam Turbine.
4.For an ejector of closed circulation, the pipe orifice c will be greater than 1 m higher than the water level of water tank, and water outlet pipe will be immersed in a depth 250~450mm, and operating water temperature will be not higher than 40°C, if not, cooling water will be replenished to the entry of water pump.
5.The ejector will be mounted vertically, during which different section are to be aligned strictly, and trestles must be stable and fixed.
6.Name plate reading: Model:CS-18
Operating water pressure: 0.35MPa
Operating water flow: 270t/h
Air extraction flow: 18kg/h

管口表
PIPE ORIFICES

符号 Symbol	连接尺寸标准 Joint standards	法兰螺孔节径 Pitch dia.of boltholes	螺栓数量 Bolt qty	螺孔直径 Pitch dia.of boltholes	用途 Usage
a	JB/T81-2015 DN250-PN6 PL RF 2	Φ335	12	Φ18	进水口 Water inlet
b	JB/T81-2015 DN200-PN6 PL RF 2	Φ280	8	Φ18	进气口 Air entry
c	JB/T81-2015 DN80-PN10 PL RF 2	Φ160	4	Φ18	汽封漏气抽气口 Extraction port for gland leakage
d	JB/T81-2015 DN300-PN6 PL RF 2	Φ395	12	Φ23	汽水混合物出口 Outlet for gas-water mixture
e	M20x1.5				接压力表 Interface for press gauge

标记	处数	更改文件号	签字	日期
设计		刘鹏翱	审定	
校对		王旭东	日期	20241012
审核			共 页	第 页

射水抽气器
WATER JET AIR EJECTOR
0-0814-0018-0000-00
重量(Kg) 506
青岛捷能汽轮机集团股份有限公司
QINGDAO JIENENG STEAM TURBINE GROUP CO.,LTD