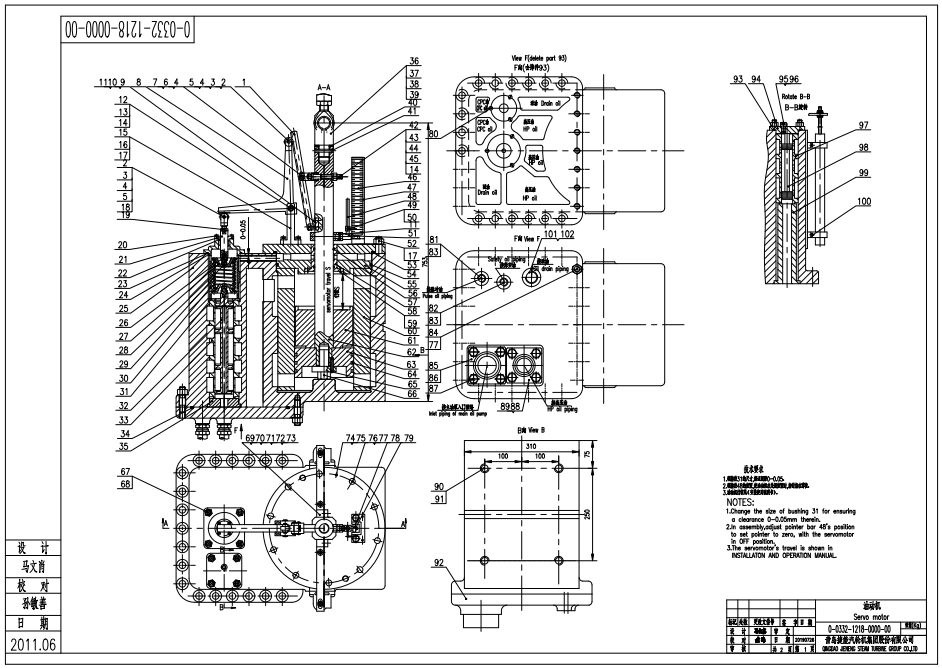

0-0332-1218-0000-00
A-A
B-B
View F(delete port 93)
F向(去掉件93)
F向 View F
B向 View B
Rotate B-B
B-B向旋转
NOTES:
1.Change the size of bushing 31 for ensuring a clearance 0~0.02mm therein.
2.In assembly,adjust pointer bar 48's position to set pointer to zero, with the servomotor in OFF position.
3.The servomotor's travel is shown in INSTALLATON AND OPERATION MANUAL.
设 计
马文肖
校 对
孙修善
日 期
2011.06
伺服电机
Servo motor
0-0332-1218-0000-00
青岛双瑞海洋环境工程股份有限公司
QINGDAO JOINRO OCEAN TURBINE GROUP CO.,LTD