DAX DETAILING®

QUALITY MEETS TECHNOLOGY

SIRIUS®

Proudly Represents

WEINBER

weinberinc.com

NANO CERAMIC

PREMIUM NANO CERAMIC COATING

SIRIUS Pro is a Premium quality nano ceramic coating engineered with advanced technology in ceramic protecive coating. SIRIUS Pro is created especially to give you the best ever, surface protection and the latest Ceramic Coating application technology.

- High gloss
- Self Cleaning, Super Hydrophobic
- Weather Resistant, UV Resistant
- Designed to defend against contaminants
- Creates a hard shield to protect against minor scuffs and abrasions
- Excellent Durability and up to 5 year protection

GRAPHENE COATING

SRIUS Ultra - Premium graphene coating is a nano crystalline coating infused with high quality graphene particles that offers a strong and permanent coating. The graphene protects vehicles from weather, chemicals, and UV rays while rejecting water, dirt, and other deposits. It provides 10H hardness with more than 7 years of protection even in the harshest conditions.

- Long lasting durability
- Super Hydrophobicity & High Gloss
- Provides more than 10H Hardness

BOROPHENE COATING

The Future of Protective Coatings

Experience a groundbreaking permanent coating solution enhanced by advanced Borophene technology. Formulated with Pyrex and Borosilicate Quartz, it offers exceptional durability and heat resistance. Engineered for ultimate protection against minor scratches, corrosion, UV rays, and harsh environmental conditions, it redefines surface defence. For unparalleled longevity, brilliant shine, and superior protection, SIRIUS stands as the ultimate choice.

- Unparalleled Shine – 40% glossier than standard ceramic coatings
- Extreme Heat Resistance
- Unmatched Hydrophobicity – A 180-degree water contact angle ensures superior water repellency.
- Maximum UV Protection – Blocks 99.9% of UV rays, preventing paint fade and maintaining vibrant color for life.

LEATHER COATING

Sirius Leather Coating helps to protect leather parts against stains, aging and marks. It leaves a smooth and hydrophobic surface that is easy to clean and keeps your car interiors like new. Durability: 1000 passes of abrasion which equals 6 months.

FABRIC COATING

SIRIUS FABRIC PROTECTOR helps repel water-based spills without changing the feel of the fabric. A solvent based deep penetrating protectant that evaporates quickly leaving an invisible protective barrier. That means you can wipe the surface clean before the mess sinks in for beautiful, long-lasting wear. Ideal for household items like upholstery, curtains, pillows, table linens, backpacks, luggage and more.

- Strong fabric protection repels water based spills for easier cleanup
- Dries clear and odorless

WINDOW TINTING FILM

WINDOW TINTING FILM

The newly developed window tint made in USA, optimizes sun & heat protection, UV resistance, privacy protection and glare protection for all types of vehicles. The high quality tint provides a comfortable environment during the harsh summer and comes in various shades for the customers unique needs.

- **AVAILABLE IN DIFFERENT SPECIFICATIONS**

VARIENTS	VLT (%)				
Crystaline Series	70	50	35	15	5
UV Series	70	50	35	15	5
Ceramic Series	70	50	35	15	5

Clear View · **Stay Cool** · **IR Rejection** · **UV Rejection** · **Anti Glare**

PAINT PROTECTION FILM

MAGNIFENCE

HIGH PERFORMANCE SERIES

Manufactured with high quality 92A hardness TPU to achieve a perfect balance in scratch resistance and easy installation. Applied advanced science for instant healing hydrophobic coating. Latest technology achieves more durable yellowing resistance.

- **SCRATCH RESISTANT**
- **SUPER ELASTIC TPU, NO RAIN SPOT**
- **ALIPHATIC TPU HAS SUPER STABILITY**
- **EXCELLENT TENSILE PROPERTIES**

Anti - Scratches · **Corrosion Resistance** · **Anti - Yellowing** · **Hydrophobic Property** · **High Gloss** · **Self - Healing**

St. GUARD

- STRONG RESISTANCE TO YELLOWING
- HIGH CORROSION RESISTANCE, PERFORM WELL IN HARSH ENVIRONMENT
- EXCELLENT COATING GLOSS
- STRONG ADHESIVE

Corrosion Resistance | Anti - Yellowing | Hydrophobic Property | High Gloss | Self - Healing

PRUDENCE

Introducing SIRIUS Prudence - a high-value, entry-level paint protection film featuring advanced technology. Designed for global market demands, Prudence offers outstanding durability and a sleek glossy finish, providing dependable protection against the elements.

- STAIN-RESISTANT, SELF-CLEANING
- HIGH CLARITY
- ULTRA-HIGH IMPACT PROTECTION
- STRONG WEATHER RESISTANCE
- OUTSTANDING WATER RESISTANCE

Anti - Scratches | Corrosion Resistance | Anti - Yellowing | High Gloss

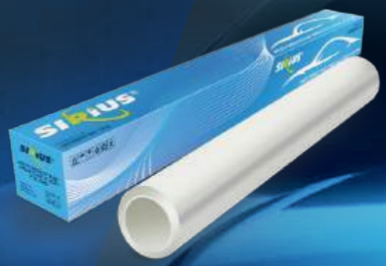

MATTE FINISH

Delivers all the benefits of PPF Magnifence in a visually distinctive, smooth matte finish. Its topcoat increases stain resistance. Outstanding durability to help protect longer. Matte finish PPF gives a unique, subtle look along with the durable protection.

- DISTINCTIVE FINISH
- LASTING RESISTANCE
- OUTSTANDING ENDURANCE
- SELF - HEALING

Anti - Scratches | Corrosion Resistance | Anti - Yellowing | Hydrophobic Property | Self - Healing

DAZZLING SILVER

Beside the protection, Dazzling Series TPU offers the most dazzling appearance among all paint protection films. It will make the car to a shining & dazzing finish.

- DISTINCTIVE FINISH
- LASTING RESISTANCE
- SELF - HEALING

Anti - Scratches | Corrosion Resistance | Anti - Yellowing | Hydrophobic Property | High Gloss | Self - Healing

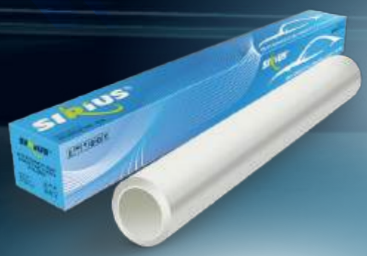

DETAILING

HYPER DRESSER

A super concentrated dressing that dilutes with water to make a multi-purpose dressing to use on interior and exterior surfaces such as Vinyl, Plastic and Rubber.

- DAX Hyper Dresser provides a long lasting shine and protects the surface
- VOC compliant, Non-toxic and non-flammable
- Excellent product to use on interior and exterior surfaces

MULTI PURPOSE CLEANER

Multi Purpose Cleaner is an industrial strength, water-based biodegradable cleaner. The high concentration of this formula allows for maximum dilution ratios.

- It is formulated to remove a wide variety of stains and dirt from automotive interiors
- Works well on grease, oils, dirt and worn in dirt from interiors, floors, door jambs, vinyl, upholstery and more

MULTI PURPOSE DEGREASER

Multi Purpose Degreaser is an industrial strength, water-basedbiodegradable Degreaser. The high concentration of this formula allows for a thorough clean within the engine and hard to reach places of the vehicles.

- The product is formulated to remove a wide variety of stains from engine interiors
- Works well on grease, oils, dirt and worn in dirt on engines, tires and rims

TIRE GLOW

The coating cures dry to the touch in minutes, sheds water, dirt and other contaminants and lasts for months.

- A water-based acrylic tire protectant that contains no silicone
- Fast drying time and long lasting effect
- Can be applied with additional coats to provide customizable levels of gloss

ENGINE SHINE

An Engine Room Detailer and Protector that leaves your engine with a protective layer of coating which also makes subsequent clean-up easier.

- Provides a dark and vibrant color to the plastic, trim and metal parts
- Protects Exterior Plastics and Rubber Parts

SPARKLE SHINE

A gloss enhancing formula that looks great on all painted surfaces, plastic, glass, metal, vinyl and rubber trims. It provides a deep, wet-looking shine which conceals minute imperfections and subtle swirl marks.

ULTIMATE FINISH

Perfect for complete vehicle cleaning without water.
No wax, Non-Silicon.

- Removes surface dust, dirt, smudges, finger prints and contaminants
- Provides a slick high gloss wet look finish without removing previous protectants
- Strengthens wax protection and enhances shine, color and gloss

WASH N SHINE SHAMPOO

The car shampoo is formulated to generate more suds with less amount of water. The pH neutral concentrated shampoo, rinses clean for a spot free finish without affecting the original look of the surface.

- Creates more suds
- Leaves no waterspots
- Effective clean
- Excellent shine after wash

ADDITIVES

FUEL SYSTEM CLEANER

A high performance fuel system cleaner designed to maximize the engine performance by cleaning the fuel injector system.

DIY PRODUCTS

- HYPER DRESSER
- MULTI PURPOSE CLEANER
- TIRE GLOW
- ENGINE SHINE
- ULTIMATE FINISH

ENGINE OIL SYSTEM CLEANING DETERGENT

Removes damaging sludge deposits and cleanes the engine's entire lubrication system including oil galleys, valve train, oil pump, timing cover, oil screen and rocker covers.

ENGINE OIL SYSTEM TREATMENT

The formula coats moving parts with a tough film that decreases friction and increases power using lubricant. Maintains engine efficieny for Petrol and Diesel engines.

POLISHING COMPOUNDS

PRIME CUT PLUS

A paint correction compound formulated with advanced abrasive technology for best results on painted surfaces with heavy and deep scratches. Its fast cutting technology provides a flawless and finished surface with excellent gloss level.

- Silicone-free, body shop safe and VOC compliant
- Easy to use polish for paint restoration
- Compatible with foam and microfiber cutting pads
- Produces fantastic finishes

DAX FINISHING WAX

Specially formulated to enhance the surface and provide excellent gloss. This intense blend of silicones, polymers, and carnauba not only seals for protection, it also intensifies the color of painted surfaces while giving a very durable finish. Better results appear if applied after the removal of deep scratches. It leaves the paint durable, with high gloss protection.

DAX PRO GLAZE

DAX Pro Glaze Polish is an all-in-one polishing product that cuts heavy oxidation and finishes to a brilliant shine. It removes imperfections while adding depth and gloss. Utilizing diminishing abrasive technology, DAX Pro Glaze is suitable for all paint types. This product is formulated to correct and refine mild to heavy scratches, swirls, paint defects, oxidation, and up to 2000 grit sanding marks.

CREAM WAX

Cream wax contains carnauba and detergent resistant polymers for a durable wet-looking shine. It is a safe formula which can be used by both hand or machine. It provides a final finish with a showroom like gloss and shine.

- Restores color and gloss
- Fills imperfections
- Innovative advanced polymers

LEATHER CLEANER & CONDITIONER

Super formulated conditioner containing lanolin and bee's wax for cleaning and hydrating leather and vinyl, leaving a shiny gloss. Contains no harsh chemicals or abrasives that could damage fine leather.
For use in home, auto or office.

DAX DETAILING CLAY BAR

The Bar easily removes bonded contaminants such as overspray, industrial fallout, water spots, tar, rail dust and tree saps on paint, glass, metal and plastic.

GRAPHENE WAX

SIRIUS GRAPHENE WAX is a fully synthetic wax infused with Graphene to create unmatched shining, smoothness, and durability in its class.

Advanced, graphene wax techology creates a durable shield against swirls, oxidation, and color fading. superhydrophobic ceramic polymers helps water drops to roll right off your car. Extra smooth and easy application for a brillant shine.

DAX FOAM PAD

DAX Foam Buffing Pad series are our classic design, its bevel edge design, durable hard backing, which is heat resistant, works well on dual action machine and does not peel off.

BENEFITS:

- German sponge, dissipates polish and compounds evenly
- High tensile strength and density foam material, more durable
- Available size: 5-inches, 6-inches

DAX FOAM PAD - BLUE
(COMPOUNDING/ HEAVY CUTTING PAD)

DAX buffing pads, blue colour sponge 40 PPI for Heavy cut process. Suggested use with cutting compound for deep scratch removal or depending on the paint condition.

DAX FOAM PAD - YELLOW
(POLISHING PAD)

DAX DA buffing pads, yellow colour sponge 70 PPI for medium cut process. Suggested use with cutting compound for light scratch removal and can apply with medium compound to remove swirls for high glossy surface.

DAX FOAM PAD - BLACK
(FINISHING PAD)

DAX DA buffing pads, Black color sponge 90 PPI for the Finishing process. Suggested use with Finishing compound and waxes for glossy finish.

BLUE & WHITE HYBRID WOOL PAD

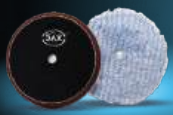

Hybrid wool pad short nap, hard backing type. DAX Microfiber buffing pad made with coarse microfiber material, strengthen hook and loop backing suggest, applying with a backing plate in Dual polisher or Rotary machines.

SINGLE SIDE WOOL BUFFING PAD ROTAR

DAX SINGLE SIDE WOOL BUFFING PAD is made with 100% wool material that is good for the cutting process, apply with heavy process. Apply with compounds to remove deep scratches quickly. It's curved back design built for safe polishing.

DAX BLACK WOOL BUFFING PAD (HEAVY CUTTING PAD)

DAX BLACK WOOL BUFFING PAD is made with 100% lamb's wool. This heavy coarse wool cutting pad is used for paint correction, also when applied with heavy compounds for highspeed cutting work removes deep scratches on paint.

DAX WHITE & BLACK WOOL PAD WITH FOAM (CUTTING & FINISHING 2 IN 1)

A new material mix with black and white color, this model wool polishing pad is special for dual action polisher. Its hard backing hook and loop is more durable and has longer service life.

Microfibre Towel

Leather Cleaning Brush

Seatbelt Brush

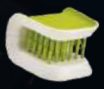

Heavy Duty Brush

Clay Bar

Suede Cloth

Applicator Block

Detailing Brush (Twin Pack)

Detailing Brush (5pcs set)

Wheel Brush

Tyre Cleaning Brush

Marketing Partner

REDTRONIC

Redtronic LLC P.O. Box 118215, Dubai, UAE

+97143399550 business@redtronicllc.com redtronicllc.com

WEINBER

Weinber Inc. NY-11040, USA

business@weinberinc.com weinberinc.com