Lecture-02

Mobile Ecosystems and Development Environments

Course Code: CSE413

Course Title: Mobile Application Design

Learning Outcomes

- Overview of mobile OS architectures
- Introduction to SDKs (Android SDK, iOS SDK)
- Role of SDK tools in supporting app design and development

What is Mobile Ecosystem?

A mobile ecosystem refers to the interconnected network of devices, software, services, technologies, and stakeholders that work together to enable and support mobile communication, computing, and applications. It is a dynamic environment where various elements interact to provide a seamless experience for users, developers, manufacturers, and service providers.

Mobile Ecosystem: Key Components

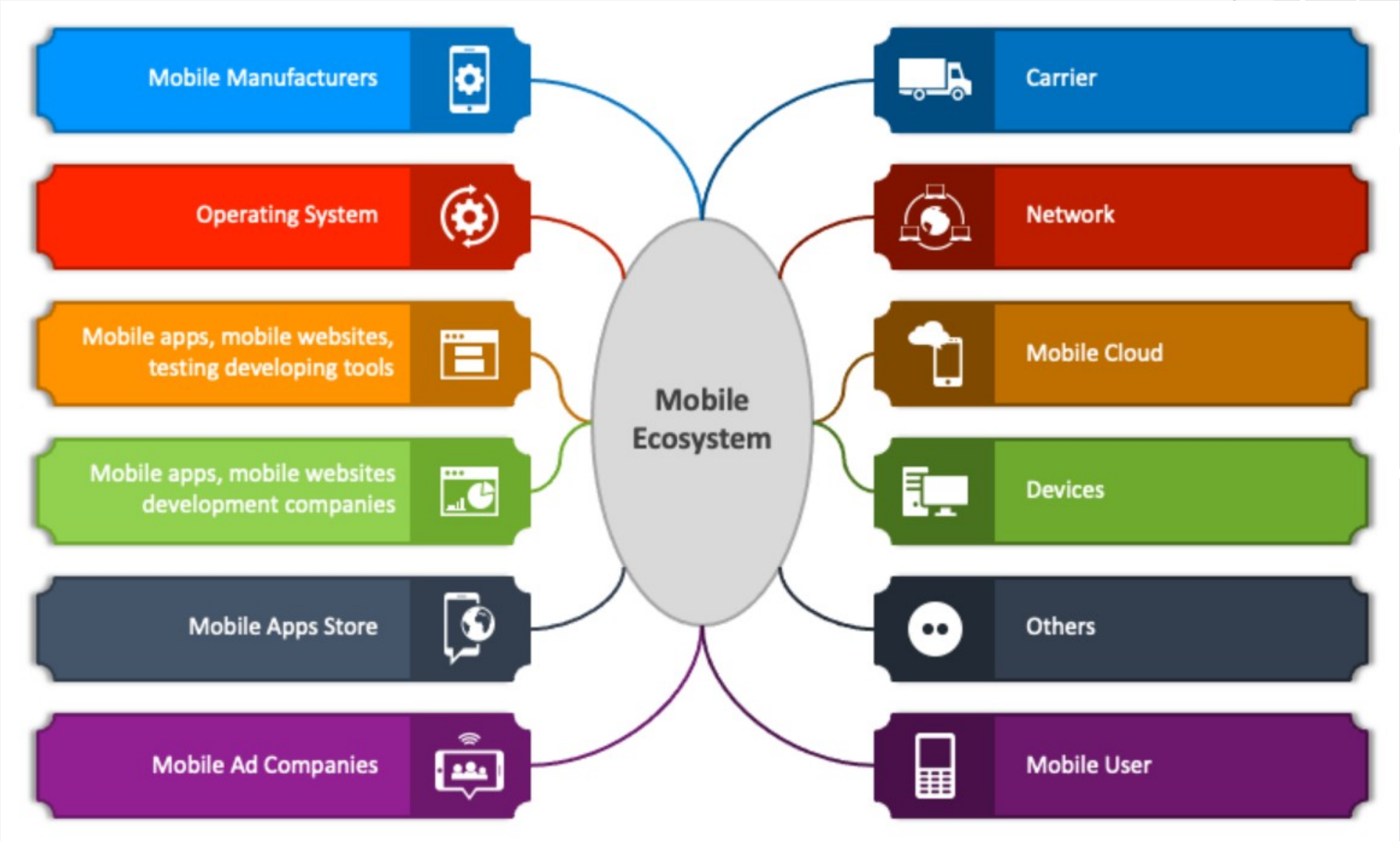

Mobile Ecosystem: Key Components

Mobile Manufacturers: Companies like Samsung, Apple, and Huawei that produce smartphones and tablets

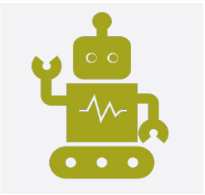

Operating System: Software platforms like Android and iOS that power mobile devices

Mobile Apps, Mobile Websites, and Testing Tools: Applications and websites specifically designed for mobile platforms, along with tools for testing them

Mobile Development Companies: Organizations that create mobile applications and websites

Mobile Ecosystem: Key Components

Mobile Apps Store: Platforms like Google Play Store and Apple App Store that distribute applications to users

Mobile Ad Companies: Businesses that manage advertising on mobile platforms

Carrier: Network providers such as AT&T, Verizon, or T-Mobile that enable connectivity

Network: Infrastructure for data transfer, including 4G, 5G, and Wi-Fi

Mobile Ecosystem: Key Components

Mobile Cloud: Cloud services for storage, processing, and app integration

Devices: Hardware like smartphones, tablets, and wearables

Mobile Users: End-users who interact with mobile devices and apps

Others: Any additional stakeholders or technologies supporting the ecosystem

Mobile OS Architectures

iOS

- ✔**Proprietary System:** Developed exclusively by Apple, ensuring uniformity.
- ✔**User Experience:** Emphasizes seamless design and high performance.
- ✔**Security:** Advanced encryption and app review processes for heightened safety.
- ✔**Hardware Integration:** Designed to work specifically with Apple devices like iPhones, iPads, and Apple Watch.
- ✔**Development Tools:** Xcode with Interface Builder and seamless App Store deployment.

Mobile OS Architectures

Android

- **Open Source:** Based on Linux, allowing for greater customization.
- **Hardware Support:** Compatible with various manufacturers like Samsung, Xiaomi, and OnePlus.
- **App Scalability:** Supports a wide range of screen sizes and device configurations.
- **Ecosystem:** Integration with Google services like Gmail, Drive, and Maps.
- **Development Tools:** Android Studio with extensive debugging tools and emulators.

Introduction to SDKs

Android SDK

Core Components

- **Emulator**: Simulates Android devices for app testing.
- **Debugger**: Identifies and resolves code errors effectively.
- **APIs**: Provides access to hardware features like camera, sensors, and GPS.
- **Build Tools**: Assists in compiling, packaging, and deploying apps.
- **Supported Languages**: Java, Kotlin, and C++.

Strengths:

- Compatibility with a variety of Android devices and manufacturers.
- Rich ecosystem of libraries and tools for rapid development.
- Integration with Google services (e.g., Firebase, Google Maps).

Introduction to SDKs

iOS SDK

Core Components:

- **Interface Builder**: Enables visual design of app interfaces.
- **APIs**: Offers access to Apple-specific features like Siri, ARKit, and Face ID.
- **Simulators**: Allows testing across various Apple devices (iPhones, iPads, etc.).
- **Integrated Debugging Tools**: Built into Xcode for efficient error detection.
- **Supported Languages**: Swift and Objective-C.

Strengths

- Seamless integration with Apple’ s hardware and software ecosystem.
- Focus on security and performance optimization.
- Unified environment for consistent app development and deployment.

Role of SDK tools in supporting app design and development

Design Support:

- Offers tools for prototyping and refining UI/UX.
- Ensures apps are responsive and accessible across devices.

Development Support:

- Provides pre-built libraries and frameworks to simplify coding.
- Offers testing environments for debugging and app performance analysis.

Deployment Support:

- Streamlines publishing apps to Google Play Store and Apple App Store.
- Helps maintain version compatibility across updates.

Thank You