City of Spokane RV Parking Policies and Guidelines- ***Dwight Merkel Complex ONLY***

For the purposes of overnight camping for Athletic tournaments being hosted at Dwight Merkel Sports Complex. RVs include but are not limited to:

Class A, B, or C Motor Homes
Travel Trailers
Fifth-Wheel Trailers
Popup Trailers
Truck Campers

RV Rules

1. RV parking will only be allowed for specific events throughout the tournament season. Not all events at Merkel will qualify for RV parking. Which events qualify is at the complete discretion of the City of Spokane's Parks and Recreation Department.

2. There will be NO RV parking during the annual Spike & Dig Volleyball Outdoor Tournament.

3. RV's must submit payment prior to parking and display their permit in the window of their vehicles

4. There are only a designated number of available spots, RV's will be assigned a permit number and a location to park.

5. Due to a limited number of parking spots *no refunds* will be issued.

6. If an RV is found parking without prior payment that vehicle will be ticketed and a fee assessed.

7. If a vehicle is found to be improperly parked in a flower bed, not in a designated spot a ticket will be issued to that vehicle.

8. Permits are non-transferrable.

9. All campers must adhere to the City's noise ordinance policy. Quiet hours are from 10pm-7am each day.

10. Engine-driven electric generators may be operated only between the hours of 8 a.m. and 9 p.m.

11. RV parking is prohibited at Franklin Park and the Southeast Sports Complex's. Violators will be ticketed.

12. RV parking is dry land camping, there are no hookups for water available.

13. No open flame or charcoal grills are allowed in the park or parking lot. Electric, propane/gas, or pellet grills are okay- Spokane Parks and Recreation reserves the right to take away this privilege.

14. Facility Bathrooms will close each night after the event has ended for the evening and open prior to the event starting the following morning.

15. No trash bins will be available for RV use. If you pack it in, please pack it out.

16. Reservations must be made prior to use (no drop-in). No reservations will be taken after 3 full business days before the event. If your event starts on Friday and you want to camp on Thursday night, your permit must be completed by end of day Monday.

    To register go to www.spokanerec.org

For questions please contact the Sports Complex Office at 509-625-6208 or athleticfields@spokanecity.org.

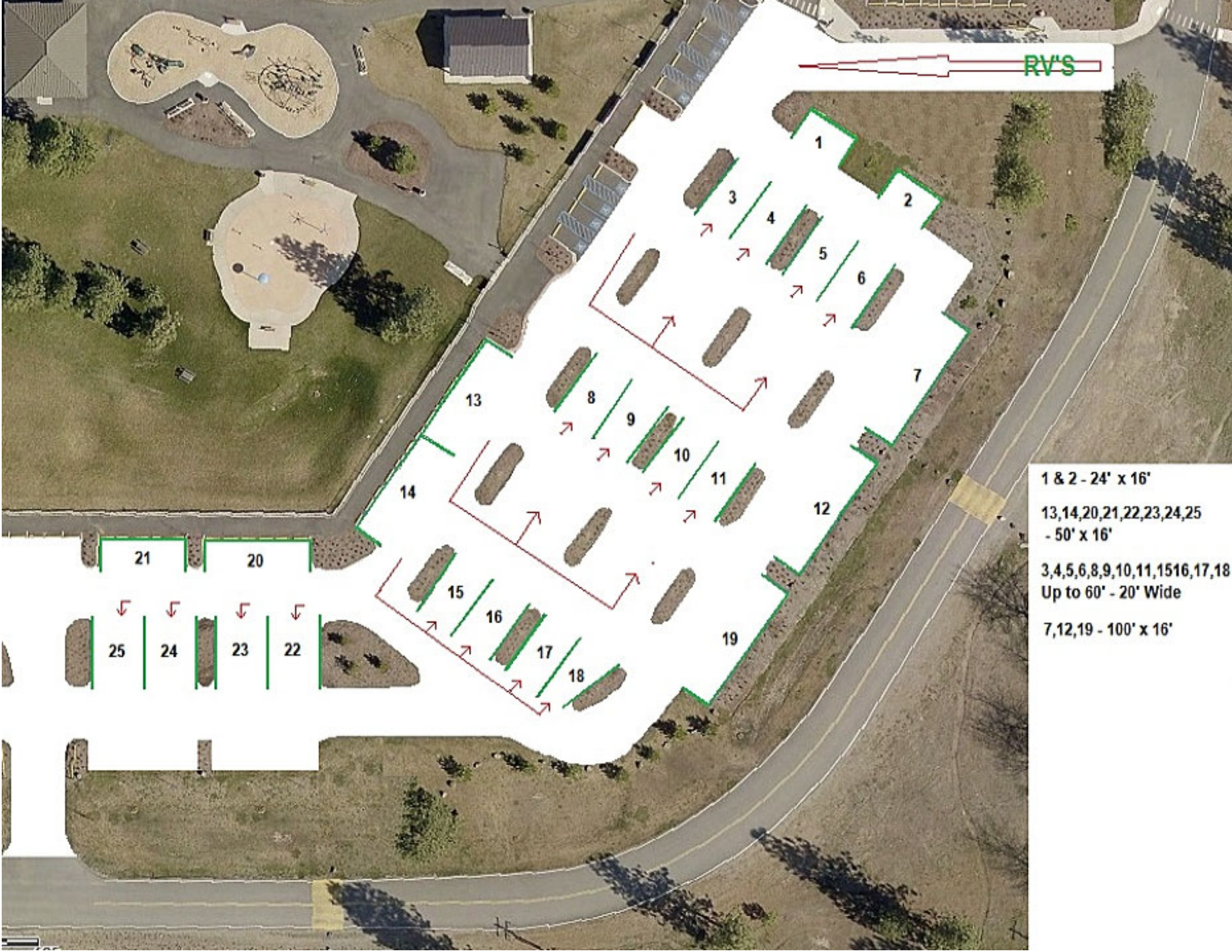
RV'S
1
2
3
4
5
6
7
8
9
10
11
12
13
14
15
16
17
18
19
20
21
22
23
24
25
1 & 2 - 24' x 16'
13,14,20,21,22,23,24,25
- 50' x 16'
3,4,5,6,8,9,10,11,1516,17,18
Up to 60' - 20' Wide
7,12,19 - 100' x 16'