Xxx The Architecture of Conscious Patterning v13

Back To Top

TOP

Short Podcast Introduction **(start here!)**

AME Patterning Corelator Coding Modules

Affinity Mapping Meaning Diagram

Field of Trust - Critical To AME Profiler (Coding Reference)

Executive Pattern Summary:
The Architecture of Conscious Patterning

A Synthesis of Systems Logic and Sacred Qualia Depth (v11.2)

This document introduces a meta-framework for the intentional design of human-technological systems. It bridges the gap between rigorous computational logic and the mythopoetic depth of human experience, providing a roadmap for creating 'Fields of Trust' through language, audio, and video manipulation..

I. The Analytical Core: Systems Architecture

At its structural foundation, the Architecture of Conscious Patterning is a multi-layered system designed for semantic depth and communal coherence. It operates through integrated feedback loops where values act as computable signals. By aligning individual intent with collective resonance, the framework ensures that information flow remains coherent, preventing the 'dis-combob-u-lation' common in fragmented digital environments. Key components include the Eight Gates of processing and the Three Transformations of data into wisdom.

II. The Living Seed: The Sacred Qualia Perspective (SQWM)

Beyond the logic lies the 'Seed Story'—the moment of discovery where pattern becomes presence. From the SQWM perspective, this is the Sacred Marriage of Values and Signal. We do not merely process data; we tend a living field. The 'Sacred Clown' stands at the boundary, ensuring that our structures remain fractal and life-giving rather than becoming siphons that drain communal energy. This is no longer just a tool for manipulation, but a medium for conscious evolution.

Contents

The Architecture of Conscious Patterning 4

SEED PATTERNING PAPER - VERSION 12 4

Values, Seed Patterns, and the Affinity Mapping Engine

as Regenerative Social Infrastructure 4

Table of Contents with Section Descriptions 4

Xxx The Architecture of Conscious Patterning v13

Back To Top

Part One: The Discovery 4

Part Two: The Nature of Seeds 4

Part Three: The Problem of Permanence 5

Part Four: Values as Organizing Center 5

Part Five: The Eight Gates of Community Development 6

Part Six: Making Values Computable 6

Part Seven: The Affinity Meaning Diagram 7

Part Eight: Inside the Correlator Meaning Engine 7

Part Nine: The Fifteen Operations of Attention 8

Part Ten: The Three Transformations 9

Part Eleven: Living Fractals and Dead Siphons 9

Part Twelve: Governance as Stewardship 10

Part Thirteen: The Field of Trust 10

Part Fourteen: What the AME Offers 11

Part Fifteen: The Choice Before Us 11

Appendices 12

Part One: The Discovery 12

1.0 The Moment We Became Conscious of the Pattern 12 1.1

The Hidden Architecture of Engagement 12 1.2

The Extractive Seed Pattern Decoded 13 1.3

Seeds Can Be Planted Differently 13

Part Two: The Nature of Seeds 13

2.0 What Is a Seed Pattern? 13 2.1

The Six Components of Every Seed Pattern 14 2.2

Why Seeds Matter More Than Ideas 15

Part Three: The Problem of Permanence 15

3.0 The Irreversibility Problem 15 3.1

Patterns That Became Permanent 15 3.2

Xxx The Architecture of Conscious Patterning v13

Back To Top

The Extractive Patterns Already Planted 15 3.3

The Essential Question 16

Part Four: Values as Organizing Center 16

4.0 What Values Actually Are 16

4.0.1 The Four Foundations: Distinguishing Values from Needs, Beliefs, and Principles 16

4.1 Integrity as Wholeness 17

4.2 The Eco-Social Hexagram 17

4.3 Inner and Outer Values 18

4.4 The e-VALUE-ation Function 18

4.5 From Values to Trust: The Generation of Relational Coherence 19

Part Five: The Eight Gates of Community Development 19

5.0 The Eight Gates of Community Alignment 19

5.1 Gate One: Awareness 20

5.2 Gate Two: Acknowledgment 20

5.3 Gate Three: Vision 20

5.4 Gate Four: Mission 20

5.5 Gate Five: Objectives 21

5.6 Gate Six: Strategies 21

5.7 Gate Seven: Completion 21

5.8 Gate Eight: Communication 21

5.9 The Three Cycles 21

Part Six: Making Values Computable 22

6.0 From Soft Values to Computable Signals 22

6.1 Patterns Reveal What Words Cannot 22

6.2 The Meaning Curve 22

6.3 The Community Signature 23

Part Seven: The Affinity Meaning Diagram 23

7.0 Overview of the Affinity Meaning Diagram 23

7.1 The Twenty-One Elements 24

7.2 Critical Transition Moments 26

7.3 The Regenerative Feedback Loop 26

Part Eight: Inside the Correlator Meaning Engine 26

8.0 Inside the Correlator 26

8.1 The Central Act of Binding 26

8.2 The Act of Surfacing 27

8.3 Why-Cards: Transparent Reasoning 27

8.4 Anti-Capture Mechanisms 27

Part Nine: The Fifteen Operations of Attention 28

9.0 The Fifteen Operations of Attention 28

9.1 The ELIXIR Aspect: Substrate Operations 28

9.2 The CHALICE Aspect: Vessel Operations 29

9.3 The PORTAL Aspect: Emergence Operations 30

Part Ten: The Three Transformations 30

10.0 The Three Transformations 30

10.1 First Transformation: Scattered to Networked 30

10.2 Second Transformation: Implicit to Nameable 31

10.3 Third Transformation: Solid to Regenerative 31

Part Eleven: Living Fractals and Dead Siphons 31

11.0 The Difference That Makes the Difference 31

11.1 The Sunflower’s Dual Spiral 31

11.2 The Colonial Extraction Model 32

11.3 Governance as the Key Variable 32

11.4 Detecting Siphon Dynamics 32

11.5 The Disguise Problem 33

Part Twelve: Governance as Stewardship 33

12.0 The Sacred Marriage of Pattern and Governance 33

12.1 The Three Levels of Governance 33

12.2 The Principle-Practice-Policy Loop 33

Back To Top

12.3 How the AME Supports Each Stage 34

Part Thirteen: The Field of Trust 34

13.0 Element 21: The Field of Trust 34

13.1 How Trust Fields Emerge 35

13.2 The Shield Function 35

13.3 AME Monitoring of Trust Fields 35

13.4 When Trust Fields Weaken 35

Part Fourteen: What the AME Offers 36

14.0 What the AME Offers Communities 36

14.1 The Gift of Visibility 36

14.2 The Framework for Values Work 36

14.3 Protection Against Capture 37

14.4 Support for Evolution 37

14.5 Connection to Value Networks 37

Part Fifteen: The Choice Before Us 37

15.0 The Choice Before Us 37

15.1 Seeds Already Planted 37

15.2 Seeds That Can Still Be Planted 38

15.3 The Personal and Collective Choice 38

15.4 The Sunflower’s Teaching 38

Appendices 39

A.0 The Affinity Meaning Diagram Explained 39

A.0.1 Main Process Flow 39

A.0.2 Supporting Infrastructure 39

A.0.3 Generative Layer 39

A.0.4 Matter State Indicators 39

A.0.5 Critical Transition Moments 39

A.0.6 The Regenerative Loop 39

B.0 The Fifteen Modules at a Glance 39

Xxx The Architecture of Conscious Patterning v13

Back To Top

C.0 Terminology Reference 40

C.0.1 Core Terms 40

C.0.2 Pattern Terms 40

C.0.3 Process Terms 41

C.0.4 Technical Terms 41

Also See: Enfoldment 10: Affinity Mapping Engine AME (The Living Codex)

AFFINITY MAPPING MEANING DIAGRAM FLOW CHART
(see larger view at bottom of this paper)

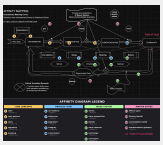

++++++++++++++++++++++++++++++++++++

PAPER BEGIN

++++++++++++++++++++++++++++++++++++

The Architecture of Conscious Patterning

Values, Seed Patterns, and the Affinity Mapping Engine as Regenerative Social Infrastructure

Part One: The Discovery

Detailed walkthrough of visual elements Concise reference for CME architecture Glossary of key terms

1.0 The Moment We Became Conscious of the Pattern

There is a moment in every purposeful endeavor when the pattern reveals itself. Not as something you create, but as something you discover—like noticing for the first time that the spirals of a sunflower head follow a precise mathematical sequence, or that the branching of rivers mirrors the branching of trees, which mirrors the branching of your own nervous system. The pattern was

always there. You simply became conscious of it.
This moment—when consciousness recognizes a pattern that applies to itself—is what we call sacred qualia. It is not merely observation; it is participation in the living architecture of meaning. The observer becomes part of what is observed, and in that recognition, something new becomes possible.

This paper concerns itself with such a moment, but at a civilizational scale. Somewhere in the last few decades, we created something without understanding what we were creating. We built systems—vast, interconnected, algorithmically driven systems—that shape how billions of people perceive reality, form relationships, make decisions, and understand themselves. We called these systems "social media," as if they were merely neutral platforms for human connection. They are not. They are pattern generators. They are seed planters. And the seeds they plant grow into behaviors, beliefs, and ways of being that persist long after any particular platform rises or falls.

The question that haunts anyone paying attention is simple but profound: What kind of seeds have we been planting? And more importantly: What kinds of orchards are now growing from them?

1.1 The Hidden Architecture of Engagement

Consider what happens when you open any major social media application. You are immediately immersed in a stream of content algorithmically selected to maximize your engagement—which is to say, your emotional reactivity. The system does not care whether you feel inspiration or outrage, connection or alienation, hope or despair. It cares only that you feel something strongly enough to keep scrolling, keep clicking, keep returning.

This is not a neutral technical choice. It is a seed pattern—a compact set of assumptions about human behavior that generates predictable outcomes across millions of interactions. The engineers who designed these systems made choices that embed certain values into the very structure of how we interact. Those values prioritize attention capture over genuine connection, emotional intensity over thoughtful reflection, and continuous engagement over satisfying completion.

1.2 The Extractive Seed Pattern Decoded

The seed pattern embedded in extractive social media goes something like this: *Human attention is a commodity. Emotional intensity produces engagement. Engagement can be harvested and sold. Therefore, maximize emotional intensity.*

From this simple kernel grows an entire forest of consequences: echo chambers that reinforce existing beliefs, outrage cycles that reward the most extreme voices, addiction loops that hijack our reward systems, loneliness epidemics that flourish even as "connectivity" increases. The pattern replicates itself through every interaction, every algorithm update, every design decision. It has become so pervasive that we mistake it for the natural order of things.

1.3 Seeds Can Be Planted Differently

But here is the crucial insight that this paper wishes to convey: It is not natural. It is seeded. And what has been seeded consciously or unconsciously can be seeded differently.

This is what the Affinity Mapping Engine represents—not merely a technology, but a conscious act of seeding. It is an attempt to plant different patterns at the foundations of group formation, patterns designed to generate coherence rather than fragmentation, regeneration rather than ex traction, belonging rather than isolation. The AME does not pretend to be neutral. It openly declares its intentions: to cultivate values-aligned communities capable of stewarding their own evolution.

To understand how this works, we must first understand what a seed pattern actually is, and why the

question of what we seed carries such weight.

Part Two: The Nature of Seeds

2.0 What Is a Seed Pattern?

Imagine you are holding a sunflower seed in your palm. It is small—you could easily overlook it among the debris of a garden. Yet contained within this tiny package is everything required to generate a specific, complex form: the thick green stalk, the serrated leaves arranged in a particular spiral, the massive golden head with its hundreds of smaller florets arranged in their famous dual spiral pattern. The seed does not contain a miniature sunflower waiting to unfold. It contains instructions—a generative code that, given the right conditions, will produce sunflower-ness again and again, with remarkable consistency across thousands of years and millions of plantings.

A seed pattern, in the sense we use the term here, operates similarly but in the domain of human social organization. It is a compact, generative packet that encodes how a community will perceive, reason, act, measure, and govern around a particular domain. Like a botanical seed, a social seed pattern contains everything needed to generate a consistent form of relationship and behavior, given the right conditions for its expression.

This is not merely a metaphor. Understanding seed patterns as genuinely generative—as small packets that produce large, consistent, self-replicating consequences—is essential to grasping both the problem we face and the solution the AME proposes.

2.1 The Six Components of Every Seed Pattern

Every seed pattern contains several essential components that together give it its generative power. Understanding these components reveals why seed patterns are so much more than mere ideas or metaphors.

2.1.1 The Kernel Metaphor The kernel metaphor is the central image or symbol around which the pattern organizes itself. For the taxpayer pattern, the kernel is commercial exchange: money paid for services rendered. For a pattern organized around citizenship, the kernel might be membership in a mutual project of self-governance. For a pattern organized around kinship, the kernel might be family obligation and mutual care. The kernel metaphor shapes everything that follows, providing the basic emotional and conceptual vocabulary through which the pattern expresses itself.

2.1.2 The Minimal Causal Model Every seed pattern contains a minimal causal model—an implicit understanding of how cause and effect operate within the domain. The taxpayer pattern assumes individual payments lead to specific services, which can be evaluated for efficiency. A citizenship pattern might assume collective deliberation leads to shared decisions, which can be evaluated for legitimacy and wisdom. These causal models determine what counts as an explanation, what counts as a problem, and what kinds of solutions seem feasible.

2.1.3 Embodied Rituals Seed patterns include embodied rituals—physical actions that enact and reinforce the pattern. For the taxpayer pattern, filing taxes annually is the central ritual: you calculate what you owe, submit your forms, and receive or pay the difference. This ritual enacts the commercial relationship at the heart of the pattern. A citizenship pattern might center different rituals: voting, attending town meetings, serving on juries, participating in community service. The rituals make the pattern real in bodies and behaviors, not just ideas.

2.1.4 Measurement Primitives There are also measurement primitives—the metrics by which success or failure is assessed. The taxpayer pattern naturally generates metrics around cost effectiveness, tax burden, and return on investment. A citizenship pattern might generate metrics around participation rates, deliberative quality, and sense of belonging. What gets measured tends to get managed, and what gets managed tends to dominate our attention. Measurement primitives quietly shape the entire landscape of what seems important.

2.1.5 Governance Rules Seed patterns contain governance rules—determinations about who gets to make decisions and how. The taxpayer pattern tends toward governance by those who pay the most or by professional administrators who promise efficiency. A citizenship pattern tends toward broader participation and legitimacy-based authority. These governance rules determine who benefits from the pattern's expression and who bears its costs.

2.1.6 The Mutation Protocol Finally, every pattern includes a mutation protocol—a set of implicit rules about how the pattern can change over time. Some patterns are rigid, resisting adaptation and demanding compliance with their original form. Others are flexible, permitting variation and evolution while maintaining their core logic. The mutation protocol determines whether a pattern can grow with the communities it shapes or whether it will eventually become a constraint that communities must escape.

2.2 Why Seeds Matter More Than Ideas

Understanding seed patterns in this comprehensive way reveals why they are so much more sig nificant than mere ideas, metaphors, or design choices. A seed pattern is a complete generative package. Once planted in a community's soil—through repeated use in conversation, embedding in institutions, enactment in rituals—it begins to grow. And once it grows beyond a certain point, it becomes very difficult to uproot.

Part Three: The Problem of Permanence

3.0 The Irreversibility Problem

Here is a truth that should give every designer, technologist, and community builder pause: seed patterns, once they truly take root, do not disappear. They become part of what might be called the accumulated memory of possible forms—the repertoire of patterns that any future community might rediscover and re-enact. This is not mysticism. It is an observation about how cultural memory works, about how social possibilities once demonstrated remain available as templates for future social organization.

3.1 Patterns That Became Permanent

Consider the patterns that ancient civilizations seeded into human cultural memory. The pattern of imperial domination—the idea that one civilization can and should extend its control over others, extracting tribute and labor—was seeded so deeply by Egypt, Persia, Rome, and their successors that it continues to shape geopolitical thinking thousands of years later. The pattern of democratic assembly—the idea that citizens can gather to deliberate and decide their common affairs—was seeded in Greek city-states and remains available as a template, despite centuries when it lay

largely dormant. The pattern of monastic community—intentional groups withdrawing from mainstream society to pursue collective spiritual practice—was seeded in multiple traditions and continues to inspire new variations from eco-villages to tech incubators.

These patterns were once innovations. Someone, somewhere, first enacted them. They emerged from specific historical circumstances, took root through repetition and institutionalization, and eventually became permanent additions to humanity's repertoire of social possibilities. They cannot be un-invented. The door, once opened, cannot be closed.

3.2 The Extractive Patterns Already Planted

The extractive patterns embedded in contemporary social media have already achieved this kind of permanence. The attention economy, the engagement metric, the algorithmic feed—these are now established possibilities in humanity's repertoire of social organization. Even if every current social media platform disappeared tomorrow, the patterns would not disappear with them. They would be rediscovered, re-enacted, and re-instantiated in new technological forms. The seed is planted. It will continue to generate growth.

3.3 The Essential Question

Given this reality, the essential question becomes not whether we will seed patterns—we will, we are, we cannot avoid it—but what kinds of patterns deserve to be seeded. What patterns, if they became permanent additions to humanity's repertoire, would we be proud to have contributed? What patterns might future generations rediscover and bless us for establishing?

The AME was designed with this question at its center. It does not pretend to be neutral. It openly aims to seed patterns of community coherence, values alignment, regenerative relationship, and conscious stewardship. It asks, with every design decision, whether the pattern being established is one that deserves to exist forever—one that future communities might be grateful to inherit.

Part Four: Values as Organizing Center

4.0 What Values Actually Are

Before we can understand how the AME works with values, we must understand what values actually are—not in the thin sense of preferences or priorities, but in the deep sense that makes them the foundation of coherent collective life.

Values, in their deepest meaning, represent the essence of a person or organization. They are the DNA core underlying all activities and behavior, transparently affecting all resulting vision, missions, goals, strategies, and provisions. When we say someone "has integrity," we typically mean they act in accordance with their stated ideals, that their words and deeds align. But there is a deeper meaning of integrity worth recovering.

4.0.1 The Four Foundations: Distinguishing Values from Needs, Beliefs, and Principles

To truly understand what values are, we must first distinguish them from three other foundations of human experience that are often confused with values: needs, beliefs, and principles. Each of these plays a vital role in human life, but they operate differently and serve different functions.

Needs are the requirements for survival and thriving. They are biological and psychological neces sities that we do not choose—we simply have them. Hunger, safety, belonging, meaning—these

emerge from our nature as embodied beings. We do not decide to need water or companionship any more than we decide to need air. Needs are universal in that all humans share them, though the ways we meet them vary enormously across cultures and circumstances. The crucial characteristic of needs is that they are unchosen. They come with the territory of being human.

Beliefs are claims about what is true. They belong to the realm of knowledge and epistemology—they are what we think about reality. Some beliefs are well-founded, supported by evidence and careful reasoning. Others are poorly founded, resting on incomplete information or faulty logic. Some beliefs we hold consciously and can articulate; others operate beneath awareness, shaping our perceptions without our recognition. What distinguishes beliefs from needs is their cognitive character. We think our beliefs. We can examine them, question them, revise them in light of new evidence. Beliefs are about the world as we understand it to be.

Principles are rules and guidelines for behavior. They are operational—they tell us how to act. “Always tell the truth” is a principle. “Treat others as you wish to be treated” is a principle. “Measure twice, cut once” is a principle. Principles provide practical guidance for navigating situations. They can be taught, codified, and enforced. What distinguishes principles from beliefs is their prescriptive character. We follow principles. They are instructions rather than descriptions.

Values, in contrast to all three, represent what we hold as worthy and meaningful. They belong to the realm of worth—what philosophers call axiology. Values are neither requirements we cannot escape nor claims we think are true nor rules we follow. Values are what we live. More precisely, values are what we live with others. They are inherently relational.

This relational character is the key distinction. Needs can be satisfied alone on a desert island. Beliefs can be held in isolation. Principles can be followed even when no one is watching. But values only come alive in relationship. A person cannot truly live generosity without someone to give to. A community cannot enact justice without members whose treatment can be fair or unfair. Values require others to become real.

This is why values—not needs, not beliefs, not principles—form the organizing center of healthy community. Needs draw us together but do not tell us how to be together. Beliefs inform our understanding but people with different beliefs can still share values. Principles guide action but the same principle can be followed with very different underlying orientations. Only shared values create the relational coherence that makes community more than a collection of individuals pursuing parallel self-interest.

4.1 Integrity as Wholeness

Integrity, in its fullest sense, means wholeness—having all one’s parts synergistically tuned with each other, like a healthy body in which every organ supports every other organ.

This understanding transforms how we think about values. Values are not simply rules we follow or preferences we express. They are the underlying pattern of coherence that allows all the diverse activities of a person or community to move in the same direction. When what truly matters is clear and genuinely shared, decisions become easier because the criteria for choice are already established. When what matters is confused or contradictory, every decision becomes a battle because there is no shared ground from which to decide.

4.2 The Eco-Social Hexagram

This is why what matters sits at the center of the Eco-Social Architecture that the AME draws upon. Imagine a hexagram where six essential elements of collective health arrange themselves around a central point.

4.2.1 Ecology: Environmental Relationship On the outer ring we find Ecology—how the community relates to its environmental dependencies. A collective cannot thrive in isolation from the natural systems that sustain it. What a collective holds dear shapes whether it treats its environment as a resource to be extracted or as a partner in mutual flourishing.

4.2.2 Economy: Resource Flow We find Economy—how resources are managed and ex changed. Core commitments determine whether economic activity serves collective wellbeing or whether community wellbeing is sacrificed to economic activity. The difference between an econ omy of extraction and an economy of regeneration lies in underlying ideals.

4.2.3 Equity: Relational Fairness We find Equity—how relationships of fairness and inclusion are maintained. What is held as worthy shapes who is considered a full member of the community, whose voice counts in decisions, and how benefits and burdens are distributed. Equity without guiding values devolves into mere calculation.

4.2.4 Learning: Adaptive Evolution We find Learning—how the collective evolves and adapts over time. A group's ideals determine whether it welcomes challenge and growth or rigidifies against change. A learning community requires values that embrace uncertainty while maintaining coherence.

4.2.5 Decision-Making: Integrative Choice We find Decision-Making—how choices are in tegrated across all domains. What the group holds dear provides the criteria by which options are evaluated and trade-offs are navigated. Without clear values, decision-making becomes a contest of power rather than a search for wisdom.

4.2.6 Values: The Binding Center And at the center, touching all the others, we find Values— the whole-system integrity that allows all the other elements to function coherently. Values are not just one element among others. They are the binding force that allows all the other elements to cohere. Without clear values, ecology becomes mere resource management, economy becomes mere transaction, equity becomes mere bean-counting, learning becomes mere information acquisition, and decision-making becomes mere politicking. With clear values, each of these elements gains meaning and direction—they become expressions of what the community most deeply cares about.

4.3 Inner and Outer Values

The challenge is that values are notoriously difficult to make explicit. They operate beneath the surface of conscious awareness, shaping perception and action without being directly visible. We often discover our values only when they are threatened or when we encounter people with different values and find ourselves in conflict.

This is where the distinction between inner communal values and outer communal values becomes crucial. Inner communal values are the genuine priorities, commitments, and orientations that actu ally guide behavior within a community. Outer communal values are the values that a community presents to the world—its stated mission, its public commitments, its self-description. In healthy groups, these align reasonably well. In unhealthy groups, they diverge dramatically, producing hypocrisy, cynicism, and eventual collapse.

4.4 The e-VALUE-ation Function

One of the AME's central functions is continuous evaluation of this alignment—what we might call

“e-VALUE-ation.” By monitoring the patterns of language and interaction within a community, the AME can detect drift between what a community says it values and what its actual behavior suggests it values. This is not surveillance in the conventional sense—it does not track individuals or punish deviation. Rather, it provides the community with a mirror, allowing it to see itself more clearly and make conscious choices about whether to adjust its behavior or revise its stated values.

4.5 From Values to Trust: The Generation of Relational Coherence

If values are the organizing center, we must understand how they perform this organizing function. The mechanism is trust—and trust does not come from common beliefs, common principles, or even common needs. Confidence emerges specifically from the expression and witnessing of what matters.

Consider what happens when someone reveals what genuinely matters to them. Not what they think is true, not what rules they follow, not what they need—but what they find worthy, what they care about, what they would sacrifice for. This revelation is an act of vulnerability. It exposes something essential about the person, something that cannot be argued away or logically refuted because it belongs to the realm of worth rather than the realm of fact.

When this revelation is witnessed—truly seen and received by another—something remarkable can occur. The witness may recognize the expressed value. They may find that the same thing matters to them too. This recognition creates resonance, a kind of sympathetic vibration between two people who discover they care about the same things.

What Sacred Qualia Generates in Community

When sacred qualia operates collectively—when multiple consciousnesses simultaneously recognize patterns that apply to themselves—the Field of Trust emerges naturally. This is not a goal to be achieved but a harvest to be received. From this collective recognition manifests:

- **New Language:** Words that didn't exist before because the patterns hadn't been named
- **Shared Frameworks:** Mental models that organize experience coherently
- **Expanded Possibilities:** Choices that weren't visible before the pattern was recognized
- **Relational Coherence:** The ability to coordinate without coercion
- **Meaning Density:** The emotional weight that makes commitment possible

The AME provides the technical substrate for detecting these emergences. Sacred qualia provides the experiential reality that makes them meaningful. Together, they cultivate the Field of Trust that protects evolved community.

When what matters is expressed repeatedly and witnessed consistently, they develop what might be called emotional density. They gain weight through accumulation. Each act of expression and recognition adds another layer to the collective understanding. The community begins to know— not just intellectually but experientially—what its members care about.

This emotional density is the substance from which trust fields emerge. Reliance is not a decision to believe someone is reliable. It is the felt sense that arises when repeated expressions of value have been repeatedly witnessed and repeatedly found to resonate. The movement flows from authentic expression to witnessed resonance to accumulated emotional density to the emergence of a trust field that envelops the community.

This is why values occupy the center of the Eco-Social Hexagram, and why no other foundation could take their place. Shared needs might create temporary alliances of convenience. Shared beliefs might create intellectual agreement. Shared principles might create coordinated behavior. But only what groups hold dear together, expressed and witnessed and accumulated over time, generate the relational coherence that allows a community to sustain itself through challenge and change.

The Field of Trust that emerges around evolved community, described in Part Thirteen, is the visible result of this invisible process. When we see a community protected by trust, we are seeing the fruit of countless moments when what mattered was expressed, witnessed, and found to resonate. The shield did not appear by decree or design. It grew from the accumulated weight of mutual worth.

Part Five: The Eight Gates of Community Development 5.0

The Eight Gates of Community Alignment

If values are the center around which healthy community organizes, the Eight Gates of Community Alignment represent the spiral process through which communities actually move toward that center. These gates are not steps in a linear sequence, but rather aspects of a continuous movement—like the chambers of a nautilus shell, which can be traversed again and again, each passage deepening the previous one.

Imagine a community at the beginning of its journey. Its members have gathered around some common intention, but that intention remains vague and untested. The community does not yet know what it really wants, what it is capable of, or what challenges it will face. The Eight Gates provide a framework for this collective to gradually discover and articulate its deepest nature.

The Eight Gates of Community Alignment - Spiral Development Framework

The 8-Gate Alignment Map showing the spiral process of community development: Gate 0 (Principles of Integrity) at the central axis, moving through Gates 1-8 (Awareness → Acknowledge → Vision → Mission → Objectives → Strategies → Completion → Communication) in a nautilus-shell pattern. The 4M's (Mentor, Map, Measure, Monitor) guide the journey through each gate.

5.1 Gate One: Awareness

The journey begins with what we might call the Gate of Awareness. At this gate, the community opens to what is actually present—not what members think is present, not what they wish were present, but what actually is. This is harder than it sounds. Most of the time, we move through the world in a fog of assumptions, projecting our expectations onto situations without ever checking whether those expectations match reality. The Gate of Awareness asks us to pause, to look, to notice. What is actually happening in this community? What patterns are actually forming? What energies are actually present?

5.2 Gate Two: Acknowledgment

From Awareness, the community moves to Acknowledgment. This is the gate where we reckon with the past—not just our triumphs but our failures, not just our intentions but our impacts. Communities, like individuals, carry accumulated histories that shape present possibilities. Unac knowledged wounds fester and distort future interactions. Unacknowledged contributions breed resentment. At the Gate of Acknowledgment, the community takes stock of what has brought it to this point, offering recognition where recognition is due and releasing what needs to be released.

5.3 Gate Three: Vision

The third gate is Vision—the capacity to imagine what might be. Once a community has clearly seen what is and has acknowledged what was, it gains the freedom to envision what could be. Vision is not fantasy; it is grounded imagination that takes full account of constraints while refusing to be limited by them. At this gate, the community asks: What future are we capable of creating together?

What possibilities want to emerge through us? What dreams have we been afraid to articulate?

5.4 Gate Four: Mission

Vision naturally flows into Mission—the gate of purpose and calling. Mission answers the question “why?” not at the level of strategy or tactics, but at the level of fundamental orientation. Why does this community exist? What contribution is it called to make? What would be lost if it ceased to exist? A clear mission provides the foundation for all subsequent decisions, establishing the criteria by which opportunities will be evaluated and choices made.

5.5 Gate Five: Objectives

From Mission, the community moves to Objectives—specific, measurable intentions that give shape to the mission. A mission might be to “heal social media dysfunction.” The corresponding objectives spell out what that means in concrete terms: We will reduce the frequency of hostile interactions by a certain amount. We will increase the depth of conversations as measured by certain indicators. We will cultivate certain specific capacities in participants. Objectives make the mission actionable without reducing it to mere checklist items.

5.6 Gate Six: Strategies

Strategies occupy the next gate—the realm of planning and timing. Given our objectives, how will we pursue them? What resources will we deploy? What sequence of actions makes sense? When should we move quickly and when should we wait? Strategy is the art of matching intention to circumstance, of reading the moment well enough to know what it requires.

5.7 Gate Seven: Completion

The seventh gate is Completion—or more precisely, the recognition of completion. This is where the community pauses to acknowledge what has been accomplished, to celebrate victories, to ex press gratitude, and to harvest learning from experience. Without this gate, communities exhaust themselves in endless striving, never pausing long enough to appreciate what they have created. The Gate of Completion restores energy and perspective, preparing the community for the next cycle of action.

5.8 Gate Eight: Communication

Finally, the community reaches the Gate of Communication—the impulse to share what has been learned, to spread wisdom outward, to contribute to the larger ecosystem of communities doing similar work. Communication is not mere information transfer; it is the passing on of living knowledge that others can take up and adapt for their own purposes. At this gate, the community becomes a teacher and mentor, completing the cycle by offering its gifts to the wider world.

5.9 The Three Cycles

These eight gates do not function in isolation. They weave together in three overlapping cycles that correspond to different modes of knowing.

The first cycle—moving through Awareness, Acknowledgment, Vision, and Mission—engages pri marily through the head, through intellectual clarity and conceptual understanding.

The second cycle—Vision, Mission, Objectives, and Strategies—engages through the heart, through

emotional commitment and relational confidence.

The third cycle—Objectives, Strategies, Completion, and Communication—engages through the whole body, through embodied wisdom and practical action.

A community that passes through all three cycles moves from abstract understanding to emotional resonance to lived practice.

Part Six: Making Values Computable

6.0 From Soft Values to Computable Signals

How does something as ethereal as values become something a computer system can work with? This is perhaps the central technical puzzle that the AME addresses, and solving it requires under standing a fundamental insight about how significance operates.

The Sacred Qualia Bridge

Before we trace how values become computable, we must understand what happens at the threshold where pattern meets presence. Sacred qualia—consciousness recognizing patterns that apply to itself—operates at this exact intersection.

Dimension	Technical (AME)	Experiential (Sacred Qualia)	Methodological (SQWM)
Function	Pattern detection	Pattern recognition as self-recognition	Pattern embodiment
Mode	Computes correlations	Experiences resonance	Writes from integration
Output	Data structures	Felt meaning	Living documents
Operates On	Language patterns	Consciousness recognizing itself	The marriage of both

The AME makes patterns visible. Sacred qualia makes patterns meaningful. SQWM ensures that what we create carries both. Without this integration, we risk building systems that see patterns but cannot feel them, or practices that feel patterns but cannot name them.

Significance does not exist in isolation. The meaning of any utterance, any gesture, any act emerges from its relationship to everything that surrounds it. When someone says “I love this,” the import of those words depends entirely on context: what is being discussed, who is speaking, what has been said before, what the speaker’s relationship is to the listener, what cultural conventions are in play. The same four words can express profound devotion or sarcastic dismissal depending on context.

6.1 Patterns Reveal What Words Cannot

This relational nature of meaning is what allows values to become detectable. Values are not visible in individual words or isolated actions. They become visible in patterns—in the consistent ways that a person or community relates certain things to other things, emphasizes certain concerns over others, frames situations in certain characteristic ways.

A collective that genuinely holds sustainability dear will speak about resources differently than a community that truly values growth. A community that values inclusion will respond to newcomers differently than a gathering that holds exclusivity dear. These patterns can be detected, analyzed, and tracked over time.

6.2 The Meaning Curve

The AME approaches this detection through a process that mirrors the natural flow of sense making, moving from raw input through increasingly refined stages of comprehension. At each stage, something new becomes visible that was not visible before.

6.2.1 The Gas State: Diffuse Information The process begins with what arrives as raw data—the actual utterances, posts, messages, and interactions that constitute the collective's com munication stream. At this stage, the material is essentially formless, a chaotic flow of words and images without inherent organization. This corresponds to what alchemical language calls the "gas" state—diffuse, unstructured, moving in all directions at once.

The first transformation converts this raw flow into information by identifying significant elements and beginning to organize them. Keywords emerge—not just common words, but words that carry particular weight in this community's discourse. Key phrases reveal recurring concerns. Assump tions embedded in language begin to surface. This is still preliminary, but it is the beginning of structure.

6.2.2 The Liquid State: Flowing Conversation As information accumulates, patterns begin to form. This is where the significance curve truly begins to bend. Correlations emerge—certain topics consistently appear together, certain concerns repeatedly activate together. These correla tions are not imposed from outside; they are discovered in the collective's own language.

This corresponds to the "liquid" state—form is present but unstable, constantly shifting. In liquid, particles maintain proximity to each other, flowing together while still retaining mobility. The collective's discourse makes a similar shift—from isolated utterances to connected conversation, from individual perspectives to emerging collective understanding.

6.2.3 The Solid State: Consolidated Comprehension When a community consistently pri oritizes certain concerns over others, when it consistently frames issues in certain ways, when it consistently responds to situations according to certain implicit criteria—these consistencies consti tute what the group actually holds dear. They are not stated ideals, not official positions, not values anyone has necessarily articulated. They are enacted commitments, revealed through patterns of actual communication and behavior.
This crystallization is not merely computational. It is the moment of sacred qualia—when the community's consciousness recognizes patterns that apply to itself. The diffuse becomes dense. The implicit becomes nameable. And in that naming, the community gains the ability to choose its own evolution.

This corresponds to the shift from "liquid" to "solid" state. In solid, form crystallizes into something stable enough to be examined, discussed, and evaluated. The patterns that emerged through earlier operations now become objects of attention in their own right—not just background structure but foreground content.

6.2.4 The Plasma State: Transformative Community The ultimate output of this process moves beyond solid into what we might call the "plasma" state—patterns that have achieved such coherence that they can feed back into the beginning of the cycle. In physics, plasma is a state of such high energy that atoms themselves come apart, releasing their constituent particles. In the community context, plasma represents patterns that are not just descriptions of what has happened but resources for what might happen next.

They carry within them the compressed wisdom of the collective's journey through the meaning curve, available to inform future cycles of community development.

6.3 The Community Signature

This process of discovery produces what we call the collective's signature—its unique identity as revealed through its characteristic patterns of what matters and belief. No two communities have exactly the same signature, just as no two individuals have exactly the same fingerprint. The signature emerges from the specific constellation of what this collective holds dear, the specific beliefs that underlie those values, the specific ways that this community has navigated its particular history and circumstances. It is not imposed from outside but discovered from within.

Part Seven: The Affinity Meaning Diagram

7.0 Overview of the Affinity Meaning Diagram

The visual representation of these concepts is captured in the Affinity Meaning Diagram, which illustrates the evolutionary meaning curve and the transformations that occur as collective discourse moves from raw data to regenerative community.

Affinity Mapping: Evolutionary Meaning Curve

The Affinity Meaning Diagram showing all 21 elements, including the Field of Trust (Element 21) that emerges as a protective shield around evolved community.

The diagram depicts a leftward flow from Raw Data through Information, Conversation, Compre hension, and finally to Community. Each stage represents a transformation in how significance exists—from diffuse bits to organized facts to dialogical exchange to shared understanding to em bodied relationship.

The stated purpose of the entire framework is **"TO HEAL SOCIAL MEDIA DYSFUNC TION"** by facilitating a **"Transition from Informational-Centric to Relational-Centric"** interactions.

7.1 The Twenty-One Elements

The diagram catalogs twenty-one distinct elements organized into five categories. Understanding these elements provides a complete map of the meaning transformation process.

7.1.1 Core Concepts (Elements 1-5) These elements mark key milestones in the development of meaning:

Element Name Location Description

1 Seed Raw Data stage The initial idea, post, or piece of data that starts the process
2 Seed Pattern Between Raw Data and Information
3 Story Between Information and Conversation
4 Signature Within Conversation stage
5 Meaning Between Conversation and Comprehension
Where individual seeds begin to form recognizable patterns Information woven into narratives that can be shared The unique essence or

identifiable pattern emerging from collective conversation Where conversation transcends simple stories and generates shared, collective meaning

7.1.2 Process Flow (Elements 6-10) These elements represent the underlying dynamics en abling the main flow:

Element Name Location Description

6 Correlations Beneath Information Identifying relationships and connections within data
7 Coherence Beneath Conversation Logical and consistent structure developing in dialogue
8 Alignment Beneath Comprehension
Participants' understanding and perspectives beginning to align
9 Integrity Paired with Alignment Wholeness and authenticity of shared understanding

10 Interrelated Arrow leading to Community
Recognition that all parts and participants are deeply connected

7.1.3 Value System (Elements 11-16) The humanistic and ethical dimensions, moving from individual to collective:

Element Name Aspect Description 11 Values Mental Core principles of participants

12 Value Proposition
Emotional Perceived benefit from participating in collective sense-making
13 Beliefs Spiritual Foundational convictions underlying movement toward community
14 Value Network Connected to Beliefs

15 Mythology From Beliefs to Community
16 Synergistic Toward Regenerated Data
Network of what groups hold in common and beliefs emerging within the group
Collective stories, beliefs, and values defining the community Collective output greater than sum of parts

7.1.4 Matter States (Elements 17-20) Metaphor describing the density of interaction across the three aspects:

17 Diffuse (Gas) ELIXIR aspect Ideas scattered and not yet connected
18 Flowing (Liquid) CHALICE aspect Ideas flow and interact more freely
19 Consolidated (Solid) CHALICE PORTAL aspects
Understanding becomes structured and solid
20 Transformative (Plasma)
PORTAL aspect Highest energy state where output can fundamentally transform the system

7.1.5 Element 21: The Field of Trust The twenty-first element represents the culmination of the entire process:

Element 21: Field of Trust (Shield)

The Field of Trust is visually represented by a protective bubble that completely encloses the final

Community stage. This is not an input to Community but rather an emergent property—a defining characteristic that arises when a group successfully navigates the entire process from raw data to mutual comprehension.

The “Shield” metaphor is significant. In the context of healing social media dysfunction, this shield protects the community from the very problems the process aims to solve: misinformation, extractive interactions, trolling, and lack of authentic connection. It creates a safe, relational-centric space where the community can thrive.

The Field of Trust is the ultimate outcome and the primary feature of a “healed” social environment.

7.2 Critical Transition Moments

Throughout the flow, there are “Critical Transition Moments” marked in the diagram—points where shifts occur from extractive conditioning to enhancing interactions. These are the pivot points where patterns either become dead siphons (extractive) or remain living fractals (regenerative).

The AME pays particular attention to these moments, providing community visibility precisely where intervention is most needed.

7.3 The Regenerative Feedback Loop

The feedback loop at the bottom of the diagram, carrying Regenerated Data back to the beginning, completes the picture. The AME is not a linear process but a cycle—what emerges as validated pattern becomes input for future analysis, creating a spiral of ever-deepening community self understanding.

Part Eight: Inside the Correlator Meaning Engine 8.0

Inside the Correlator

At the heart of the AME lies what is called the Correlator Meaning Engine, or CME. If the AME as a whole is a garden—a living ecosystem for community growth—then the CME is the gardener’s discerning eye, the capacity to notice patterns forming, to distinguish healthy growth from problematic distortion, and to support the community in stewarding its own development.

How Sacred Qualia Enables Binding

The binding that the CME performs mirrors a deeper process—the way consciousness itself binds pattern to meaning. This occurs through what we call the sacred qualia manifestation flow:

1. **Pattern Recognition** → Consciousness notices a recurring structure
2. **Self-Reference** → The pattern is recognized as applying to the observer
3. **Emotional Binding** → Significance attaches through felt resonance
4. **Language Emergence** → New words or frameworks become necessary
5. **Coherent Expression** → The pattern can now be shared
6. **Field Generation** → Others recognize the same pattern
7. **Trust Crystallization** → The pattern becomes a foundation for relationship

The CME technically implements what sacred qualia experientially accomplishes. This is why the AME can support community coherence—it works with the grain of how meaning actually emerges in consciousness.

The CME does not try to be the community. It does not try to replace the mystery of human con nection with algorithmic certainty. Its role is narrower and more exacting: to notice what repeats, to

name it without freezing it, and to let the community steward it without letting extraction capture it. This self-limiting clarity is essential to understanding what the CME is and what it is not.

8.1 The Central Act of Binding

The central act of the CME is what we might call binding—the process of connecting elements that belong together, revealing relationships that might otherwise remain invisible. When a po tential seed pattern appears in collective discourse—a recurring metaphor, a consistent framing, a characteristic way of approaching problems—the CME binds that pattern to its contexts.

It asks: When this pattern appears, what else appears with it? When this pattern is absent, what fractures? When this pattern intensifies, does coherence deepen or does something problematic begin to form?

This binding function transforms isolated observations into relational understanding. It is not enough to know that a community frequently discusses sustainability. What matters is understand ing how sustainability connects to other concerns—how it relates to discussions of economics, how it interacts with considerations of equity, how it shows up in conversations about governance.

8.2 The Act of Surfacing

The CME also performs what might be called surfacing—bringing patterns from the background of collective discourse into the foreground of conscious awareness. Most patterns operate beneath the threshold of awareness. We enact them without noticing, respond according to them without choosing, perpetuate them without evaluating.

Surfacing makes these patterns available for examination. The community can then ask: Is this pattern serving us? Is this who we want to be? Is this where we want to go?

8.3 Why-Cards: Transparent Reasoning

One of the most important artifacts the CME produces is what we call the Why-Card—a document that captures not just what the system detected but why it detected it, not just what pattern emerged but what evidence supports its existence.

Why-Cards serve multiple functions:

- They make the system's reasoning transparent, allowing participants to evaluate whether they agree with the CME's analysis
- They create an audit trail that can be reviewed over time, showing how patterns have evolved and how the collective has responded
- They model a practice of making reasoning explicit that the community can adopt for its own deliberations

8.4 Anti-Capture Mechanisms

Perhaps most importantly, the CME embeds anti-capture mechanisms directly into its operations. Capture—the process by which shared resources become controlled by narrow interests—is the central threat to any commons-based system. Conventional social media has been thoroughly captured by advertising interests, to the point where user wellbeing has become entirely subordinate to engagement metrics.

The CME builds resistance to capture into its architecture through several mechanisms:

8.4.1 Plural Authorship Requirements No single voice can dominate. When patterns emerge from

the contributions of many community members, they resist being claimed by any individual. The system requires diverse participation before patterns can be validated.

8.4.2 Mutation History Tracking The system makes visible how patterns have evolved, pre venting anyone from claiming that a current interpretation represents an unchanging original. Every pattern carries its history.

8.4.3 Time-Locking Patterns must mature before they can be solidified, giving the community time to evaluate them. Rapid extraction is prevented by requiring patterns to demonstrate stability over time.

8.4.4 Extraction Signature Comparison Regular stress-testing compares emerging patterns against known extraction signatures, flagging potential capture before it becomes entrenched. The system learns to recognize extractive dynamics.

Part Nine: The Fifteen Encoded Operations of Attention

Back To Top

9.0 Fifteen Operational Code Modules

The technical architecture of the CME consists of fifteen distinct modules, arranged not as a linear pipeline but as a set of complementary operations that together enable the emergence of community self-understanding. Each module performs a specific function, but none operates in isolation—they form a web of mutual support.

It is worth understanding these modules not as technical components (though they are technically implemented) but as operations of attention—different ways of looking at community discourse that together reveal what no single perspective could show.

These fifteen modules express three co-present aspects of transformation aligned with the alchemical framework: ELIXIR (the incoming substance), CHALICE (the transformative vessel), and POR TAL (the regenerative output). These aspects are not sequential stages but simultaneous modes of operation—all three are present at every moment of transformation.

9.1 The ELIXIR Aspect: Substrate Operations

The ELIXIR aspect (Modules 0-6) represents the substrate dimension where raw data becomes organized information. This corresponds to the “Gas” state in the matter metaphor—diffuse, un structured material being given initial form.

9.1.1 Module 0: Orchestration The first operation establishes the rhythm of the entire system—the orchestration that determines when each other operation activates and how their outputs flow together. Without this coordination, the other operations would be cacophonous, gen erating insights that could not be integrated. This operation ensures that attention moves in an orderly way through the various modes of seeing.

9.1.2 Module 1: Environment The second operation creates the conditions in which all other operations occur—establishing the environment, the ground, the container. This is more than mere

technical setup. It is the creation of a space in which certain kinds of processing become possible, much as preparing a canvas creates the conditions for painting.

9.1.3 Module 2: Keyword Identification The third operation begins to identify what mat ters. From the undifferentiated flow of community communication, it extracts keywords and key phrases—the linguistic markers that reveal concern, emphasis, repetition. Not all words are equally significant; this operation distinguishes signal from noise, beginning the process of giving shape to the formless.

9.1.4 Module 3: Content Gathering The fourth operation gathers material from wherever community discourse occurs. Groups do not live entirely on any single platform; their conversations span multiple contexts. This operation reaches out to wherever relevant discourse is happening and brings it together, creating a comprehensive picture that no single source could provide.

9.1.5 Module 4: Format Transmutation The fifth operation transmutes various formats into a common form that subsequent operations can process. Community discourse arrives as text, as audio, as video, as image. This operation converts all of these into a unified textual representation, enabling integrated analysis.

9.1.6 Module 5: Meaningful Chunking The sixth operation divides the continuous stream of text into manageable segments while maintaining connections between them. This chunking is not arbitrary—it respects natural boundaries of meaning while remaining small enough for detailed analysis. Each chunk carries metadata about its context, preserving relationships.

9.1.7 Module 6: Correlation Generation The seventh operation represents perhaps the most crucial transformation. It takes chunked text and generates correlations—connections between ideas, relationships between themes, patterns that span multiple chunks. This is where the system moves from merely organizing content to actually understanding relationships.

9.2 The CHALICE Aspect: Vessel Operations

The CHALICE aspect (Modules 7-11) represents the vessel dimension where information becomes comprehension. This corresponds to the “Liquid” and “Solid” states—form becoming more stable and meaningful.

9.2.1 Module 7: Vectorization The eighth operation translates correlations into a geometric form. Each idea, each theme, each pattern becomes a point in a high-dimensional space, positioned so that related things are near each other and unrelated things are far apart. This vectorization enables clustering—similar things will naturally cluster together.

9.2.2 Module 8: Clustering The ninth operation discovers natural groupings within the vector ized material. This is the heart of affinity mapping—finding what belongs together not according to predetermined categories but according to actual patterns of relationship. The clustering algorithm discovers categories from the data itself.

9.2.3 Module 9: Response Generation The tenth operation generates responses to queries about the patterns discovered. When a participant asks “What are our major concerns?”, this operation can answer by drawing on the accumulated analysis—not just listing topics but explaining how they connect.

9.2.4 Module 10: Visualization The eleventh operation renders patterns visible through vi sualization. Maps, graphs, diagrams—these make it possible to see at a glance what would take

hours to read in textual form. Visualization serves both analytical and communicative functions.

9.2.5 Module 11: Semantic Synthesis The twelfth operation synthesizes meaning from the accumulated analysis. This is where correlations, clusters, and responses come together into some thing like understanding—a coherent picture of what the collective cares about, what tensions it navigates, what possibilities it is moving toward.

9.3 The PORTAL Aspect: Emergence Operations

The PORTAL aspect (Modules 12-14) represents the emergence dimension where comprehension becomes regenerative community. This corresponds to the “Plasma” state—form becoming gener ative, capable of seeding new cycles.

9.3.1 Module 12: Mythic Translation The thirteenth operation performs what might be called mythic translation—converting analytical insights into narrative forms that communities can actually use. Communities do not think in vectors and clusters; they think in stories and metaphors. This operation bridges the gap.

9.3.2 Module 13: Pattern Evaluation The fourteenth operation evaluates patterns against what the collective holds dear and anti-capture criteria. Not everything that emerges naturally is desirable; some patterns lead toward extraction rather than regeneration. This operation serves as guardian, distinguishing living fractals from dead siphons.

9.3.3 Module 14: Feedback and Regeneration The fifteenth operation closes the loop by generating feedback reports and initiating the next cycle. Community analysis is never finished— the gathering continues to evolve. This operation captures what has been learned and prepares for the next round.

Part Ten: The Three Transformations

10.0 The Three Transformations

Within the fifteen operations, three critical transformations occur—moments where the character of the material fundamentally shifts, where something genuinely new emerges that was not present before.

10.1 First Transformation: Scattered to Networked

The first transformation occurs around Modules 5-7, where raw information begins to become relational. Before this point, the system is essentially organizing and preparing material. After this point, the system is discovering relationships—what connects to what, what implies what, what appears together and what appears in opposition.

This is the transformation from scattered facts to networked understanding. The word “sustainabil ity” is no longer just a word that appears with certain frequency; it is now understood to correlate with

discussions of economy, to appear in tension with discussions of growth, to co-occur with discussions of justice in characteristic ways.

10.2 Second Transformation: Implicit to Nameable

The second transformation occurs around Modules 10-11, where patterns become nameable. Through all the earlier operations, patterns have been forming—clusters coalescing in vector space, themes emerging from repeated correlation. But these patterns have existed only in the system's representation.

This transformation surfaces patterns into visibility. The community's emerging concerns acquire names and descriptions. Tensions that operated beneath awareness become discussable. Possibili ties that existed only as vague intuitions become articulable visions.

10.3 Third Transformation: Solid to Regenerative

The third transformation occurs around Module 13-14, where solid patterns become regenerative seeds. Not all patterns that emerge deserve perpetuation. Some are extractive in character. Some are distortions arising from temporary circumstances.

This transformation sorts patterns according to their regenerative potential, distinguishing living fractals from dead siphons. Patterns that pass through become available for reinjection into the community's sense-making process—not as fixed forms but as generative seeds capable of producing new growth.

Part Eleven: Living Fractals and Dead Siphons

11.0 The Difference That Makes the Difference

Among all the concepts in the AME framework, none is more important than the distinction between living fractals and dead siphons. This distinction is not technical or aesthetic—it is ethical and practical, the difference between patterns that generate life and patterns that drain it.

11.1 The Sunflower's Dual Spiral

Consider the sunflower again. Its famous spiral pattern represents what we mean by a living fractal. The spiral expands outward in one direction while simultaneously curving inward in the other direction. It grows without leaving anything behind. It elaborates itself without losing its center. The relationship between expansion and return is so finely balanced that mathematicians have discovered it embodies the golden ratio—that proportion found throughout nature wherever efficient growth and stable structure coincide.

Living fractals share certain characteristics:

• Benefits flow in multiple directions, not just toward a center
• Participation is genuinely open, not formally open but practically restricted • Decision-making involves those affected by decisions
• Feedback loops exist that allow correction when things go wrong
• The pattern can adapt to changing circumstances without losing its essential character 31

11.2 The Colonial Extraction Model

Now consider a different pattern: the colonial extraction economy. Resources flow from periphery to center, from colony to metropole, but nothing flows back. The center enriches itself while the periphery depletes. Eventually, the periphery exhausts its resources and the whole system collapses—but not before generating enormous inequality and suffering.

This is a dead siphon: a pattern that takes without returning, that concentrates rather than distributes, that benefits the few while diminishing the many.

Dead siphons show contrasting characteristics:

- Benefits flow predominantly toward a center or toward a small group
- Participation is formally open but practically gated by resources, knowledge, or access
- Decision-making is concentrated among those who benefit most
- Feedback loops are absent or suppressed—criticism is deflected, alternatives are dismissed
- The pattern demands compliance with its current form, resisting adaptation

11.3 Governance as the Key Variable

The difference between these patterns is not inherent in their structure but in their governance. Both patterns involve movement from one location to another. Both can be described mathemat ically. But one is governed by principles of reciprocity and mutual benefit; the other is governed by principles of extraction and accumulation.

The difference is in who benefits, how decisions are made, and whether the pattern can sustain itself over time.

11.4 Detecting Siphon Dynamics

The CME's anti-capture mechanisms are designed to detect siphon characteristics and flag patterns that show siphon-like dynamics.

11.4.1 Benefit Flow Analysis When the system detects that benefits consistently flow toward a center or small group rather than distributing throughout the community, it flags this pattern for examination.

11.4.2 Participation Reality Check The system monitors whether participation is genuinely open or only formally open—whether barriers exist that prevent full engagement despite nominal access.

11.4.3 Decision Concentration Detection When decisions consistently favor certain voices or perspectives, when one view consistently prevails, the system notices and surfaces this for collective attention.

11.4.4 Feedback Loop Assessment The system evaluates whether feedback mechanisms actu ally function—whether criticism leads to change or is merely absorbed without effect.

11.5 The Disguise Problem

What makes this distinction so challenging is that dead siphons often disguise themselves as living fractals. The colonial economy was justified by claims of civilizing mission, mutual benefit, and development—claims that would describe a living fractal if they were true.

Extractive social media presents itself as connecting people, democratizing voice, and building community—again, claims that would describe a living fractal if they were true. The rhetoric of living

fractals can be appropriated to mask the reality of dead siphons.

This is why the AME builds pattern evaluation into its core architecture. It is not enough to detect patterns; the system must also evaluate patterns against criteria that distinguish regenerative from extractive.

Part Twelve: Governance as Stewardship

12.0 The Sacred Marriage of Pattern and Governance

If the difference between living fractals and dead siphons comes down to governance, we must understand what governance actually means in the context of community patterns.

Governance, in its deepest sense, is the art of tending what matters. It is not merely rule-making or enforcement, not merely voting or representation. It is the ongoing process by which a community recognizes what it cares about, decides how to pursue it, and holds itself accountable to its own commitments. Governance is stewardship—taking responsibility for something precious that has been entrusted to one's care.

12.1 The Three Levels of Governance

In the AME framework, governance appears at multiple levels:

Pattern Governance: Who gets to shape how a particular pattern develops, who benefits and who bears costs.

Community Governance: How collective decisions are made, how conflicts are resolved, how the collective evolves.

System Governance: How the AME's algorithms are designed, how its outputs are interpreted, how its relationship to the group is structured.

At each level, the principle is the same: governance must remain in community hands. The moment governance is captured—the moment narrow interests gain control of decision-making for their own benefit—the spiral from living fractal to dead siphon begins.

12.2 The Principle-Practice-Policy Loop

The AME approaches governance through what might be called the principle-practice-policy feed back loop. This framework recognizes that healthy governance moves through three phases, each building on the previous.

12.2.1 Principles: Foundational Commitments In the first phase, a community establishes principles—the foundational commitments that guide all subsequent decisions. These are not rules but orientations, not instructions but values. A community might establish principles around inclusion, around sustainability, around transparency, around mutual benefit. These principles do not dictate specific choices but provide criteria for evaluating choices when they arise.

12.2.2 Practices: Embodied Enactment In the second phase, principles become embodied in practices—regular patterns of behavior that enact the principles in concrete situations. A prin ciple of inclusion might generate practices around welcoming newcomers, around making space for minority voices, around accessibility. A principle of transparency might generate practices around sharing information, around making reasoning explicit, around admitting mistakes. Practices are where principles meet reality.

12.2.3 Policies: Formalized Agreements In the third phase, practices that prove valuable become formalized as policies—explicit agreements about how the group will operate. Policies provide stability and predictability, ensuring that valuable practices persist even when individual community members change.

But policies are not imposed from outside; they emerge from practices that have proven their worth, which themselves emerged from principles the collective has chosen. This bottom-up trajectory—from principle to practice to policy—is what distinguishes healthy governance from imposed control.

12.3 How the AME Supports Each Stage

The AME supports this trajectory by making each governance stage visible:

- It can detect emerging principles in community discourse—values that people repeatedly invoke, commitments that recur across different contexts
- It can detect emerging practices—patterns of behavior that community members enact consistently
- It can flag when practices have matured to the point that policy formalization might be appropriate

At each stage, the gathering remains in control; the AME provides visibility, not direction.

Part Thirteen: The Field of Trust

13.0 Element 21: The Field of Trust

Among the twenty-one elements of the Affinity Meaning Diagram, Element 21—the Field of Trust—holds a special position. It is not part of the flow but rather the result of the flow. It emerges around the Community as the community evolves through the meaning curve.

The Field of Trust encircling evolved Community

In the diagram, the Field of Trust appears as a protective circle—a shield—completely enclosing the Community stage. This visual representation captures something essential about what trust actually is and how it functions.

13.1 How Trust Fields Emerge

The Field of Trust is not something that can be mandated or manufactured. It emerges naturally when a community successfully navigates the entire process—from raw data through information, conversation, and comprehension to genuine community. It is the fruit of the journey, not an ingredient that can be added at the beginning.

Trust emerges through:

- **Accumulated positive interactions**: Each exchange that respects dignity and demon strates good faith adds to the field
- **Demonstrated integrity**: Alignment between stated values and enacted values builds con fidence
- **Successful navigation of conflict**: Groups that work through disagreements constructively develop deeper confidence than those that avoid conflict
- **Shared vulnerability**: Moments when community members take risks and are supported rather than exploited strengthen the field

13.2 The Shield Function

The term “Shield” in the diagram is deliberate. The Field of Trust protects the community from the very dysfunctions the AME aims to heal:

- **Protection from misinformation**: Trust enables rapid correction because community members believe each other’s good intentions
- **Protection from extractive interactions**: Trust creates norms that make exploitation visible and costly
- **Protection from trolling and bad faith**: Trust enables recognition of bad actors before they cause significant harm
- **Protection from fragmentation**: Trust provides the connective tissue that holds commu nity together during disagreement

The shield does not prevent all harm—no protection is absolute. But it creates resilience that allows the community to recover from harm rather than being destroyed by it.

13.3 AME Monitoring of Trust Fields

The AME monitors the Field of Trust as one of its ongoing functions. This monitoring includes:

Positive indicators the AME tracks: - Frequency and quality of mutual support exchanges - Speed of response when community members need help - Willingness to engage with difficult topics - Pattern of benefit-sharing across the community

Warning indicators the AME watches for: - Increasing frequency of defensive or hostile interactions - Formation of in-groups and out-groups - Concentration of voice in fewer speakers - Avoidance of certain topics or perspectives

When trust indicators shift negatively, the AME surfaces this for collective attention—not to punish or diagnose, but to support conscious response.

13.4 When Trust Fields Weaken

Trust fields can weaken for many reasons:

- **External pressures**: Economic stress, political polarization, or crisis can strain confidence • **Internal violations**: Betrayals, broken commitments, or discovered deceptions damage con fidence directly
- **Growth without integration**: Rapid influx of new members can dilute confidence if not properly stewarded
- **Capture attempts**: Efforts to redirect collective resources toward narrow interests erode reliance

The AME helps communities recognize early signs when the field of confidence weakens and supports deliberate repair processes. This restoration is never automatic—it requires the collective’s con scious engagement—but the AME can provide visibility into what is happening and track whether repair efforts are succeeding.

Part Fourteen: What the AME Offers

14.0 What the AME Offers Communities

Having traced the philosophy and architecture underlying the AME, we can now summarize what it concretely offers to communities seeking regenerative alternatives to extractive social media.

14.1 The Gift of Visibility

First and most fundamentally, the AME offers visibility. Communities cannot steward what they cannot see. The patterns that shape collective life operate largely beneath conscious awareness, repeated automatically without reflection.

The AME surfaces these patterns, making them available for examination. A group using the AME can see:

- What it is actually talking about
- How its discourse has evolved over time
- What tensions are present beneath the surface
- What possibilities are beginning to emerge

This visibility is not surveillance—it belongs to the community, serves the collective's purposes, and remains under collective control.

14.2 The Framework for Values Work

Second, the AME offers a framework for values work. Articulating what matters is difficult; living what we hold dear is even more difficult. The gap between stated values and enacted values haunts every organization and community.

The AME helps close this gap by continuously monitoring the relationship between what a collective says it holds dear and what its actual discourse patterns suggest truly matters to it. When drift occurs, the AME flags this for community attention. The community then has the opportunity to realign its behavior with its stated values, or to revise its stated commitments to match its actual orientation.

14.3 Protection Against Capture

Third, the AME offers protection against capture. Every commons faces the threat of enclosure— the gradual takeover by narrow interests who convert shared resources to private benefit.

The AME builds resistance to capture into its architecture through:

- Plural authorship requirements
- Transparent reasoning trails
- Time-locking mechanisms
- Comparison against known extraction signatures

These mechanisms do not guarantee immunity from capture, but they create friction that slows capture down and makes it visible.

14.4 Support for Evolution

Fourth, the AME offers support for evolutionary development. Communities are not static; they grow, change, face challenges, and either adapt or decline.

The AME supports conscious evolution by making visible:

- Where the group is in its developmental journey
- What capacities it has developed
- What capacities it still needs

The Eight Gates framework provides a map for this development; the AME tracks where the community is on this map and suggests what the next steps might be.

14.5 Connection to Value Networks

Fifth, the AME offers connection to a larger network. No community exists in isolation; each is part of a larger ecosystem of groups navigating similar challenges.

The AME can connect groups with each other, facilitating:

- Sharing of patterns that have worked
- Warnings about patterns that have failed
- Collaboration on challenges that transcend individual group boundaries This value

network transforms isolated groups into a global web of mutual support.

Part Fifteen: The Choice Before Us

15.0 The Choice Before Us

We return, at the end, to where we began: the question of what we seed.

15.1 Seeds Already Planted

Social media as currently constituted seeds patterns of extraction, fragmentation, and manipulation. These patterns are not incidental to the technology; they are baked into its business model, its algorithmic design, its governance structure.

Every hour that billions of people spend on these platforms further establishes these patterns in the collective memory of possible social forms. The seeds are planted deeper with each passing day.

15.2 Seeds That Can Still Be Planted

The AME represents an attempt to seed different patterns—patterns of coherence, reciprocity, and conscious stewardship. It does not claim to be neutral; neutrality is not possible when patterns carry such weight.

Instead, it declares its intention openly: to support the emergence of communities capable of governing themselves wisely, resisting capture effectively, and contributing to the larger project of civilizational regeneration.

This is not a technical project only, though it includes sophisticated technology. It is not a business project only, though it requires sustainable economic models. It is not a political project only, though it has profound implications for how power operates in society. It is, at root, a civilizational project—an attempt to plant seeds that might grow into social forms more worthy of our potential as a species.

15.3 The Personal and Collective Choice

The question of what we seed is not abstract. It is immediate and personal. Every organization that builds technology, every community that uses technology, every individual who participates in

technologically mediated social life—all of us are planting seeds with every action we take.

The patterns we establish through our individual choices aggregate into the patterns that shape collective possibility. There is no opting out of this seeding process; there is only choosing whether to seed consciously or unconsciously, regeneratively or extractively.

15.4 The Sunflower's Teaching

The sunflower's dual spirals—expansion and return, reaching outward and curving back—remain the guiding image. What we seek are patterns that can grow without abandoning their center, that can reach toward the future without forgetting the past, that can embrace complexity without losing coherence.

Such patterns are possible. Sacred geometry proves it—those forms that humans across all cultures have recognized as beautiful and true were once innovations, once seeds planted by our ancestors. We can plant seeds just as worthy.

The question is only whether we will.

The universe will remember either way.

Appendices

A.0 The Affinity Meaning Diagram Explained

The diagram that accompanies this paper, titled "Affinity Mapping: Evolutionary Meaning Curve," provides a visual representation of the processes described throughout.

A.0.1 Main Process Flow

The diagram depicts a leftward flow from Raw Data through Information, Conversation, Com prehension, and finally to Community. Each stage represents a transformation in how meaning exists—from diffuse bits to organized facts to dialogical exchange to shared understanding to em bodied relationship.

A.0.2 Supporting Infrastructure

Above this main flow, "Transparency-Algorithms AI Based System / OPEN KNOWLEDGE SHAR ING" indicates the supporting infrastructure that enables the transformations without controlling them.

A.0.3 Generative Layer

Below the main flow, a generative layer shows what emerges at each stage: Correlations from Infor mation, Values from Conversation, Meaning from Comprehension, and Beliefs from Community.

A.0.4 Matter State Indicators

The matter state indicators (Gas, Liquid, Solid, Plasma) along the left side correlate these stages with the three transformations described in Part Ten.

A.0.5 Critical Transition Moments

Critical Transition Moments, marked in the diagram, indicate where the shifts from one state to another occur—where extractive conditioning either takes hold or is resisted.

A.0.6 The Regenerative Loop

The feedback loop carrying Regenerated Data back to the beginning completes the picture—the AME is not a linear process but a cycle of ever-deepening self-understanding.

B.0 The Fifteen Modules at a Glance

For readers seeking a concise reference:

Module Name Function

0 Orchestration Rhythmic coordination ensuring all modules work together
1 Environment Creating the ground for processing 39

Module Name Function

2 Keywords Identifying linguistic markers of concern
3 Gathering Unifying dispersed discourse 4 Transmutation Converting diversity to analyzable form
5 Chunking Dividing while preserving context 6 Correlation Discovering relationships through AI 7 Vectorization Translating meaning into geometry 8 Clustering Discovering natural groupings 9 Response Translating insight into answers 10 Visualization Rendering patterns visible 11 Synthesis Weaving correlations into understanding
12 Mythic Translation Converting analysis to narrative 13 Evaluation Distinguishing fractals from siphons 14 Feedback Completing the cycle and seeding the next

C.0 Terminology Reference

C.0.1 Core Terms

Affinity Mapping Engine (AME): The comprehensive system for supporting community self understanding, of which the Correlator Meaning Engine is one component.

Anti-capture: Design features that resist the takeover of shared resources by narrow interests.

Binding: The CME's central act of connecting patterns to their contexts, revealing relationships that illuminate meaning.

Communal Signature: The unique identity that emerges when a community's diverse values achieve coherence.

Correlator Meaning Engine (CME): The pattern-detection component of the AME, responsi ble for surfacing community patterns without imposing interpretation.

C.0.2 Pattern Terms

Dead Siphon: A pattern that extracts value without returning it, concentrating benefit while distributing cost.

Living Fractal: A pattern characterized by reciprocal flow, mutual benefit, and sustainable self replication.

Seed Pattern: A compact, generative packet encoding how a community will perceive, reason, act,

measure, and govern.

C.0.3 Process Terms

Eight Gates: The spiral framework for community development: Awareness, Acknowledgment, Vision, Mission, Objectives, Strategies, Completion, Communication.

Elixir, Chalice, Portal (ECP): The alchemical framework describing three aspects of transformation—the incoming substance, the transformative vessel, and the regenerative output.

e-VALUE-ation: Continuous evaluation of alignment between stated and enacted values.

Field of Trust: The emergent protective field that surrounds evolved community, shielding it from extraction and dysfunction.

C.0.4 Technical Terms

Integrity: Wholeness—having all parts synergistically tuned with each other.

Irreversibility Problem: The recognition that seed patterns become permanent additions to the repertoire of possible social forms.

Why-Card: A document capturing what the system detected and why, providing transparency into the CME's reasoning.

What we plant now, the cosmos remembers.

Document: AME Seed Patterning Paper
Version: 12
Date: February 20, 2026

Also See: Enfoldment 10: Affinity Mapping Engine AME (The Living Codex)

AFFINITY MAPPING FLOW CHART ON NEXT PAGE

Xxx The Architecture of Conscious Patterning v13

Back To Top

Affinity Mapping Meaning Diagram

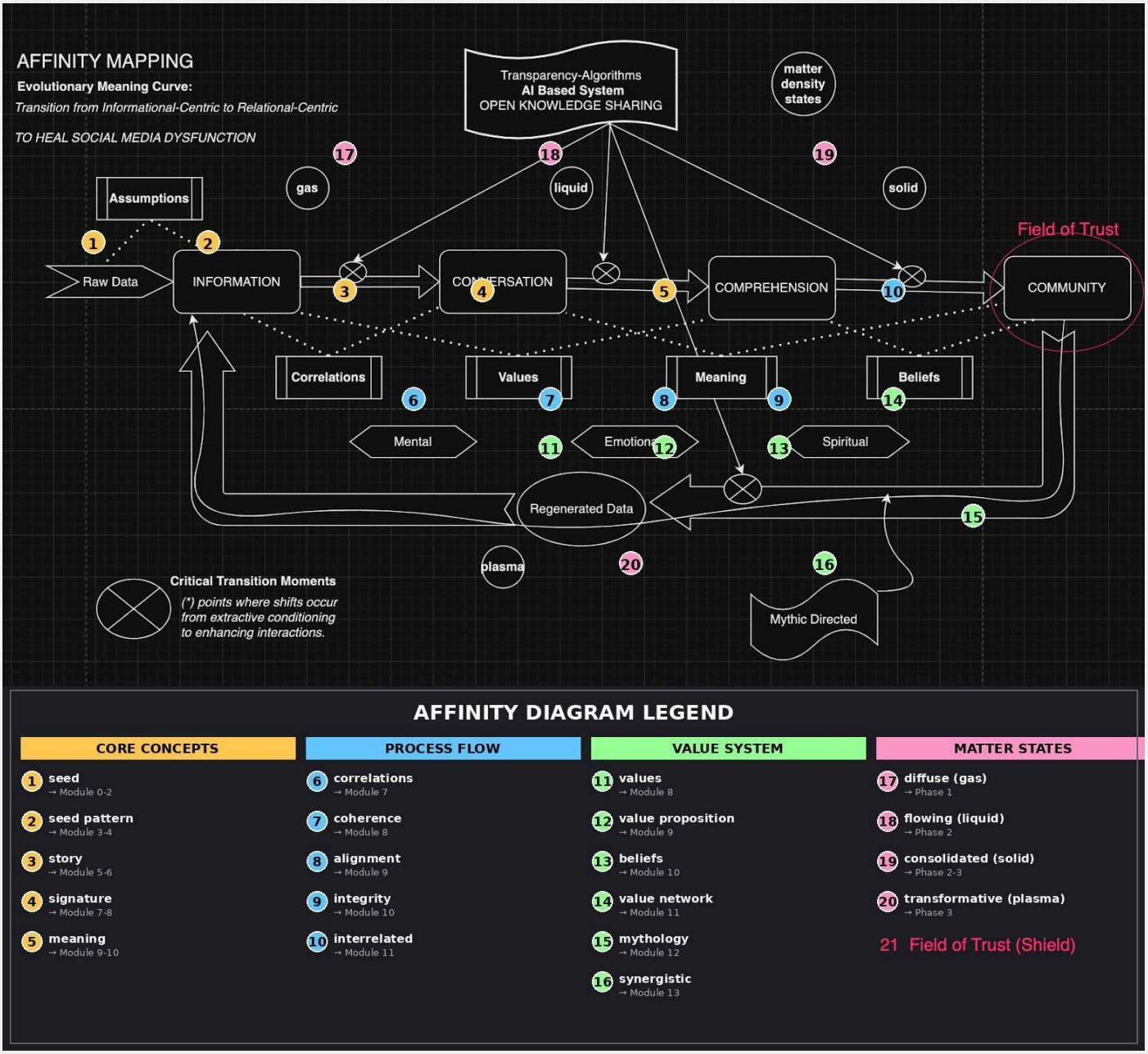

Click Here For Short Podcast Review

Back To Top Of Paper