HOME EXERCISE PROGRAM

Personalized Recovery Plan

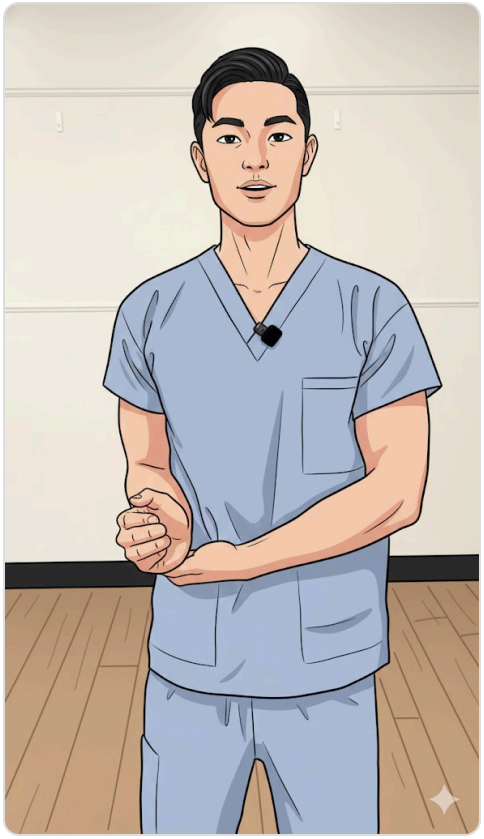

SHOULDER EXTERNAL ROTATION ISOMETRIC

Wrap your uninjured hand around the outside forearm of your injured shoulder. Have your injured shoulder's elbow tucked in by the waist. Now have the uninjured hand apply a firm but gentle pressure to the injured shoulder's forearm. Resist this pressure by activating your injured shoulder's muscles outward but do not move or rotate the forearm. Hold contraction for 10-15s. Repeat this for 10 reps x 3 sets.

PENDULUM

Rest your uninjured arm on a tabletop or sturdy chair. Bend your knees and hang your injured shoulder down towards the ground. Gently and slowly swing it in a clockwise position making 10 small circles. Repeat this for 10 reps x 3 sets. You can also move your arm counterclock wise as well.

SCAPULAR RETRACTION

Keep both hands by your waist and your elbows straight. Look forward and maintain a gentle chin tuck to keep your neck in a neutral position. Then squeeze the middle of your shoulder blades together while keeping your neck straight. Do not shrug your shoulders. If you are having difficulty imagine squeezing something between your shoulder blades. Do not squeeze hard or to the point of pain. Repeat for 10 reps x 3 sets.

Shoulder Protocol:
- Frequency: 1-2x Daily
- Sets/Reps: 3 sets of 10
- Keep pain below 3/10.