The Bridge from Hardware to the Web

Introduction to IoT Cloud Connectivity:

- **What is it?** Cloud connectivity is the process of linking local hardware (like an ESP32) to remote servers so we can control and monitor things from anywhere in the world.
- **Why it matters:** Without the cloud, your "Smart Device" is just a local gadget. With the cloud, it becomes part of a global system.
- **Real-World Example:** In your **PetHive** app, the cloud is what allows a pet owner at work to check if their pet's smart feeder at home is full.

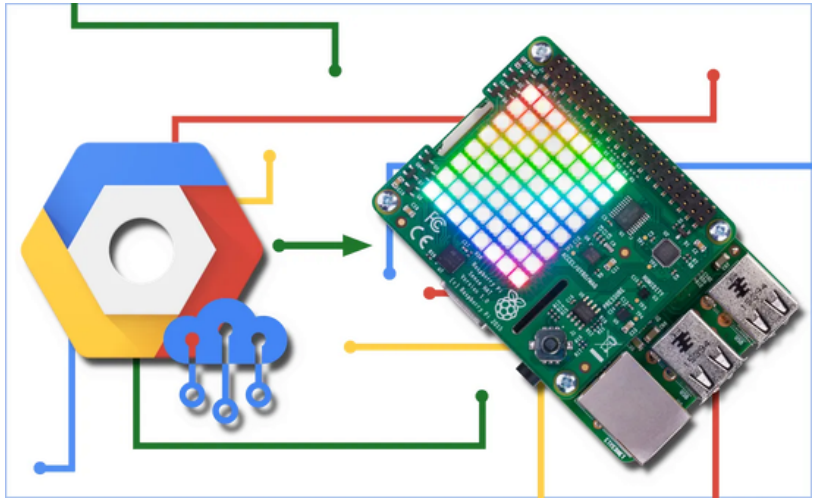

How the Data Flows

The Core Architecture

01

The Device Layer

Microcontrollers like the **ESP32** or **Arduino** collect sensor data (temperature, motion).

02

The Communication Layer

The device uses **Wi-Fi** and protocols like **MQTT** or **HTTP** to send data.

03

The Cloud Layer

A platform (like **Supabase** or **Firebase**) receives, stores, and processes that data.

04

The User Layer

A **Flutter app** fetches that data and shows it to the user on a dashbo ard.

Preparing your Digital "Bucket"

Setting Up the Cloud (Step-by-Step)

Select a Platform

Choose a provider (e.g., **Supabase** for its PostgreSQL database or **Firebase** for Realtime updates).

Create a Project

Initialize your IoT workspace in the cloud console.

Define Data Tables

Create a table (e.g., sensor_logs) with columns for device_id, value, and timestamp.

Set Security Rules

Ensure only your specific devices can write data to prevent hackers from messing with your system.

Making the ESP32 Talk to the Cloud

Device Integration (The Code Side)

Connect to Wi-Fi

Use the WiFi.h library in Arduino IDE to get the device online.

Authentication

The device needs a "Key" or "Secret" to identify itself to the cloud (like your Supabase API Key).

The "Push" Logic

- Read the sensor.
- Convert data to **JSON** format.
- Send it via a **POST request** or **MQTT Publish**.

Turning Numbers into Insight

Remote Monitoring & Dashboards

Real-time Updates

Once the data is in the cloud, tools like **Grafana** or a custom **Flutter dashboard** can display it.

Triggers & Alerts

The cloud can be programmed to send a "Push Notification" to your phone if a sensor value goes out of range (e.g., "The pet water bowl is empty!").

History

The cloud keeps a log of every reading, allowing you to see patterns over days or weeks.

Visualizing the Results

Remote Monitoring & Dashboards

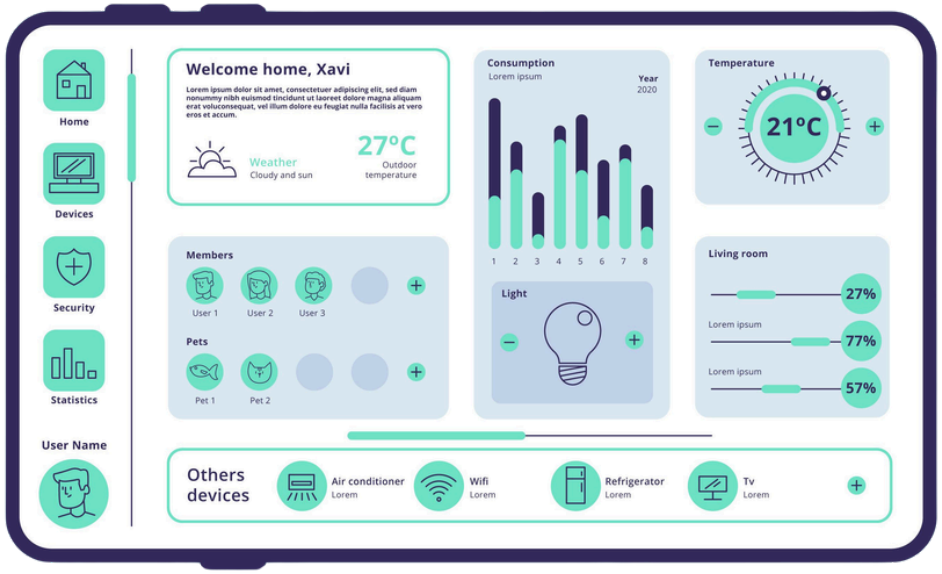

Building the UI

Just like your **Flutter dashboards**, IoT platforms provide "widgets" (gauges, maps, line charts).

Control from Anywhere

Remote monitoring isn't just *watching*; it's *acting*. You can flip a switch on your dashboard that sends a signal back down to the device to turn on a motor or light.

Automation

Set up "Triggers." *If* temperature > 30°C, *then* send a push notification to the user's phone.